Average net paid circulation of THE CHICAGO TRIBUNE February, 1925:
Daily - - - 631,291
Sunday - 1,065,422

Chicago Daily Tribune

THE WORLD'S GREATEST NEWSPAPER

FINAL EDITION

VOLUME LXXXIV.—NO. 76 C [REG. U.S. PAT. OFFICE: COPYRIGHT 1925 BY THE CHICAGO TRIBUNE.] MONDAY, MARCH 30, 1925.—34 PAGES THIS PAPER CONSISTS OF TWO SECTIONS—SECTION ONE * * PRICE TWO CENTS IN CHICAGO AND SUBURBS ELSEWHERE THREE CENTS

CLOSE VOTE IN TRACTION POLL

ROYALIST FIRST IN GERMAN VOTE FOR PRESIDENT

Fails of Majority; Second Election.

BY JOHN CLAYTON.
[Chicago Tribune Foreign News Service.]
[Copyright: 1925: By The Chicago Tribune.]

BERLIN, March 30, 3 a. m.—Germany failed to elect a president in its first popular election yesterday.

DR. KARL JARRES. [P. & A. Photo.]

Karl Jarres, the monarchist-coalition candidate, led the ballot with 10,400,000, and Otto Braun, Socialist, was second with 7,800,000. Former Chancellor Wilhelm Marks, the Catholic center party entry, was third with 3,600,000. Herr Hellpach, Democrat, received 1,600,000. Ernst Thaelmann, communist, polled 1,800,000, and Dr. Held, the Bavarian's People's party candidate, received 1,600,000. Gen. Eric Ludendorff, Fascisti ultra-nationalist, was the last in popular favor with 300,000 votes.

As no candidate received a majority, a second or run-off election will be held on April 26. The German election law provides that either the candidates in yesterday's election or new ones can be submitted by the various parties or coalitions.

Liberals Have Bigger Vote.

The three republican or liberal parties, Socialists, Catholics, and Democrats, on present returns, show a strength of more than 20 per cent greater than that of the monarchist, nationalist, and conservative parties. Leaders here this morning declared that if the Catholics made a coalition with the Socialists and Democrats, with Dr. Marx as their candidate, they can elect him in the runoff.

The nationalists are also flirting with the Catholic centrists and will attempt to make a coalition with them to back Dr. Jarres or some other man of strong nationalistic leanings.

Ludendorff Makes Poor Showing.

Gen. Ludendorff's showing was about 25 per cent of the German Fascisti strength in the last reichstag elections. Many of the ultra-nationalists and monarchists voted for Dr. Jarres.

The Socialist party made substantial gains. The communists showed a loss of close to 1,000,000. Most of these votes went to the Socialists.

Ex-Kaiser Gets 15 Votes.

Among the comedy features of the election were fifteen votes cast for former Kaiser Wilhelm, in Coburg, and one for Germany's heavyweight champion boxer, Breitenstetter.

Only about 60 per cent of the voters went to the polls. This was due, in part, to the weather, and also to the "strike" of war and pre-war bondholders against the proposed law which would allow them a return of only 5 per cent of their investments.

Many officials and some of the candidates voted in a little Berlin saloon in Taubenstrasse. Foreign Minister Stresemann and his wife appeared there at 11 o'clock and were greeted with cheers. The foreign minister wanted to mark his ballot on a table in front of a polling booth, but election officers insisted that he use a booth. Herr Stresemann had a rather hard job squeezing into the narrow confines of the booth.

Ex-Kaiser's Wife Votes.

Former Kaiser Wilhelm's second wife, Princess Hermine, cast her ballot at Potsdam, where she arrived yesterday from a sanatorium. She voted for Dr. Jarres, as did Prince Eitel Frederick.

Dr. Jarres voted at Duisberg.

Gen. Ludendorff refused to go to the polls in Munich. He does not believe that it is consistent with the dignity of a candidate to vote for himself.

Baby Born in Patrol Wagon Going to County Hospital

A baby girl was born to Mrs. Norma Saunders, 400 North Clark street, in a police patrol wagon which was rushing her to the county hospital yesterday. Policeman John Linderman, the chauffeur, broke speed regulations in an endeavor to beat the stork after George Saunders, the husband, had appealed to the police, but the child was born two blocks from the hospital. Physicians say that the mother and girl are doing nicely.

12 Die in Motor Accidents; Trains Hit 2 Cars

NEWS SUMMARY

LOCAL.

Straw vote shows sentiment on traction ordinance evenly divided. Page 1.

Ex-Mayor Harrison fires new broadside at traction plan and its backers. Page 2.

Twelve killed in motor accidents; eight die when trains smash two automobiles. Page 1.

Shepherd defense pins hope on mystery woman. Page 1.

Colombia oil merger said to be near reality; Col. Robert W. Stewart here. Page 1.

Police are left without a clew to robbers of Lake Shore express car when salesman explains valise tag picked up at station whence bandits fled. Page 3.

University of Chicago laboratory develops machine for turning mercury into gold. Page 4.

Elaborate plans announced for training of reserve 6th corps area units by by Maj. Gen. Hale. Page 7.

Forest preserve buffalo herd near stampede because of fire. Page 9.

Drury Underwood, noted Chicago newspaper man, dies. Page 12.

Chairman William R. Dawes praises relief workers; Chicago fund total now $751,214.13. Page 16.

FOREIGN.

German balloting fails to result in election of president; Monarchist candidate leads; second election to be held April 26. Page 1.

Japanese diet passes compromise suffrage bill which grants ballot to 4,000,000 more voters. Page 3.

Former Premier Poincare urges France to reject Germany's proposal for a security pact. Page 11.

DOMESTIC.

Samuel M. Vauclain, president of Baldwin Locomotive Works, signs contract with three others to observe Volstead act or forfeit $10,000. Page 1.

Col. Charles R. Forbes suffers stroke on eve of fight for new trial; may not live. Page 5.

Dr. Pritchett, noted educator, deplores dominance of athletics in modern college life. Page 5.

American Legion plans tribute to Gen. Pershing at New York dinner April 29. Page 12.

Chapman spends Sunday reading in cell while lawyers say they'll surprise prosecution this week. Page 13.

Business leaders optimistic in forecasts on industry for remainder of this year. Page 14.

Appointment of federal council of churches committee chairmen announced by Rev. Dr. S. Parkes Cadman; woman placed on administrative board. Page 21.

WASHINGTON.

President Coolidge to address United States Chamber of Commerce at dedication of new building. Page 4.

Coolidge appointments indicate a changed attitude at Washington on many important questions. Page 6.

Senator Curtis [Rep., Kan.], senate leader, opposed to tariff revision at next session. Page 14.

National League of Women Voters to hear women in office tell about their jobs at April meeting. Page 21.

SPORTING.

Cubs start for Sacramento as flood halts game. Page 17.

Collins spends rainy day paring Sox payroll. Page 17.

Atherstone wins Coffroth handicap; General Thatcher, second; Spic and Span, third. Page 17.

Drowsy Waters runs fast mile in Derby workout at the Downs. Page 17.

Swedish American soccer team loses 2 to 1 game to Toledo. Page 17.

Stars of mat and ring to appear in show for storm fund at St. Phillip's A. C. tonight. Page 18.

Warren is high gun in Lincoln Park shoot. Page 18.

Tunney accepts terms of Polo Grounds A. C. for bout with Gibbons June 12. Page 18.

Green Rivers five of Chicago rolls into eighth place in A. B. C. bowling tourney. Page 19.

Calumet takes lead for K. of C. basketball title by winning from Setters as De Soto beats Auburn Park. Page 19.

Stagg draws pairings for national prep basket tournament. Page 19.

EDITORIALS.

Husband and Wife; Sanitary District Lands; Senator Wheeler Indicted; Promethean; A Job for the Heir Apparent. Page 8.

MARKETS.

Unexpected offering by government of 3½ per cent conversion stock issue upsets London market. Page 24.

Old war cries of traction battles are getting to be "old stuff" and the populace more and more difficult to arouse, Scrutator says. Page 24.

Decline in stock prices doesn't mean the business outlook is bad; it's just as good now as when the stock boom was at its height. Page 25.

Grain markets in position for new buying period; sharp fluctuations expected. Page [illegible]

WOULDN'T IT BE TOO BAD, AFTER ALL THESE YEARS OF FOOLING, TO PASS UP THE REAL THING?

Signs $10,000 Contract to Keep Dry Act

Philadelphia, Pa., March 29.—[Special.]—A contract signed by Samuel M. Vauclain, president of the Baldwin Locomotive works, and three of his subsidiary officials, binding the four to strict observance of the Volstead act, came to light today.

SAMUEL M. VAUCLAIN.

The contract, made by the four at Benevides, Tex., on May 18, 1924, binds Mr. Vauclain to pay $10,000 if he took a drink. Each of the other three are to pay $1,000 for violation of the contracts.

Terms of Dry Contract.

The contract says:

"Whereas, Under the laws of the United States, the use of intoxicating liquors within its borders is prohibited, and

"Whereas, The undersigned are desirous of obeying said laws not only because they believe such action is right, but also that it will result in their mental, moral, and physical good;

"Now, Therefore to that end, the undersigned have agreed together as follows:

"That should any one of them (other than Samuel M. Vauclain) break this pledge, the person so doing shall immediately report same to Morris R. Bockius (a mutual friend), who shall thereupon demand from such delinquent the sum of one thousand dollars ($1,000). . . ."

Drink to Cost $10,000.

"That the penalty to be imposed upon the said Samuel M. Vauclain in the event of his failure to conform to the provisions of this document, shall be the sum of ten thousand dollars ($10,000) instead of one thousand dollars ($1,000), one-half to be applied to charitable uses and the remaining one-half shall be equally divided among the parties who are not in default.

"This restriction in the use of intoxicating liquors shall not apply to countries outside of the United States."

A. S. Goble of St. Louis, and R. A. Hoy of Houston, Texas, were two of the other signers. W. A. Garrett, the fourth signer, died since the signing of the contract.

Mr. Vauclain sailed today for Bermuda.

THE WEATHER

MONDAY, MARCH 30, 1925.

Sunrise, 5:36 a. m.; sunset, 6:13 p. m.; moon sets 12:26 a. m. tomorrow; Jupiter is the morning star.

Chicago and vicinity—Partly overcast Monday and Tuesday; probably showers by Tuesday night; not much change in temperature; fresh north to east winds.

Illinois—Partly overcast Monday and Tuesday, probably showers by Tuesday night; not much change in temperature.

TRIBUNE BAROMETER.

TEMPERATURES IN CHICAGO

MAXIMUM, 3 P. M. 42
MINIMUM, 5 A. M. 35

3 a. m....36	Noon 41	8 p. m....38
4 a. m....36	1 p. m....41	9 p. m....38
5 a. m....35	2 p. m....40	10 p. m....38
6 a. m....35	3 p. m....42	Unofficial—
7 a. m....36	4 p. m....41	11 p. m....37
8 a. m....37	5 p. m....40	Midnight ..37
9 a. m....39	6 p. m....40	1 a. m....37
10 a. m....41	7 p. m....39	2 a. m....36
11 a. m....41		

Mean temperature for 24 hours ending at 7 o'clock last night, 38; normal for the day, 41; excess since Jan. 1, 2.72 degrees.

Highest wind velocity for 24 hours ending at 7 p. m., 29 miles an hour from the north at 11:20 a. m.

Barometer—7 a. m., 30.20; 7 p. m., 30.20.

Precipitation for 24 hours ending at 7 p. m., trace. Deficiency since Jan. 1, 2.72.

[Official weather table on page 27.]

Aged Man Falls Into Bath Tub; Is Drowned

While preparing to take his Sunday morning bath, Carl Holmes, 83 years old, yesterday morning fell on his face into the water and was drowned. Holmes lived alone in a rented room at 1218 Melrose street. Town Hall police were called. A few minutes after they had gone to the Melrose street address they were called to 623 Buckingham place, where James Kuchuris, 48 years old, had dropped dead of heart disease.

Panama Baseball Game Is Halted by Earthquake

Balboa, Canal Zone, March 29.—[United News.]—An earthquake shock disturbed the water in the Panama canal Sunday. It was the heaviest quake registered here since 1913. A baseball game was interrupted by the heaving of the earth. There was no damage reported. The epicenter of the disturbance apparently was about 150 miles north of the canal. The quake occurred at 4:16 p. m.

Wedding Guest Says Her $1,000 Coat Was Stolen

Mrs. Annette Lavin, 1613 South Ridgeway avenue, reported to the police last night that her $1,000 mink coat had been stolen while she was attending a wedding at the home of Victor I. Price, 1866 South Lawndale avenue.

Colombia Oil Merger Near, Report Says

Plans pertaining to a proposed merger of interests in Colombia of the Standard Oil company of Indiana with those of the Doheny corporation were said to be near completion yesterday upon the return to Chicago of Col. Robert W. Stewart, chairman of the former concern.

COL. R. W. STEWART. [Copyright Moffett.]

Though declining to discuss the merger, Col. Stewart asserted he anticipates a resumption in a few days of conferences in New York between parties to the merger and their financial backers.

Make Survey of Property.

A series of meetings has already been held in New York since the recent return from Columbia of Col. Stewart and a party of geologists, it is said. It is understood that a complete survey of properties involved in the merger have been made by Col. Stewart and his associates.

Last Friday, shortly following his arrival from Colombia, a subpoena was served in New York upon Col. Stewart summoning him to testify in the Teapot Dome trial at Cheyenne, Wyo.

May Be Called as Witness.

Taking of evidence in the case had already been completed and the case at the time was in the hands of the presiding judge. It is understood that Col. Stewart may be called as a witness in a possible future hearing involving a second defendant in the case.

Two Die Suddenly at Catholic Mass Services

Two persons died suddenly while attending mass at Roman Catholic churches yesterday morning. Joseph Schneider, 49 years old, 7445 Paxton avenue, a bricklayer, was stricken with apoplexy in St. Philip's church, 72d street and Merrill avenue. He was dead when Dr. D. J. McKenna, 7121 Clyde avenue, reached his side. Mrs. Ellen Keegan, 62 years old, 7948 South May street, died of a cerebral hemorrhage while attending mass at St. Sabina's church, 7800 South Throop street.

FAMILY OF SIX IS WIPED OUT IN ONE CRASH

Two Killed on Track Near Maywood.

(Picture on back page.)

Twelve names were added to the motor death toll of Chicago and vicinity yesterday. Eight persons were killed when speeding express trains demolished automobiles at two grade crossings where there were no gates nor flagmen.

JOHN PAUL. [Allito Photo.]

Robert Harrop, a coal miner; his wife and four children, ranging in age from 1 to 8 years, were instantly killed when the St. Louis-Chicago express on the Chicago and Alton railroad struck the automobile in which they were riding at Gardner, Grundy county, Ill.

Fails to Hear Train Whistle.

The grade crossing at Gardner has long been called dangerous. A high wind was blowing and Harrop apparently did not hear the whistle of the train, known as the Million Dollar special, as it approached the crossing at a fifty-five miles an hour speed. The automobile was smashed to bits and the six bodies were scattered along the right of way for a block.

Mr. and Mrs. Harry Petts, 3532 Beach avenue, were fatally injured when a speeding Aurora, Elgin and Chicago Electric train struck the sedan in which they were riding at Butterfield road and the railroad tracks, a mile west of Maywood.

The automobile was carried 150 yards by the train. Petts was almost instantly killed. His wife's body was mangled and her face and arms burned by flames which enveloped the automobile after the crash. She died several hours later in the Oak Park hospital.

Boy Killed in State Street.

A 6 year old boy, Stanley Baldwin, 7 West Maple street, was instantly killed when he was struck by an automobile driven by Ellsworth Johnson, 447 Fullerton avenue, at Oak and State streets. Johnson is being held.

John Paul, 35 years old, 849 North State street, died in the Keystone hospital of injuries suffered Saturday when he was struck by a Case & Martin Pie company truck. Charles Aly, 2228 North Waller avenue, the driver, is being held.

Steps in Front of Cab; Killed.

Carl Graham, 45 years old, 6339 South Hoyne avenue, was struck and fatally injured last night by a Premier cab driven by Thomas Faltney, 6022 South Washtenaw avenue. Graham is said to have stepped from the curb in front of Flatney's cab at West 63d and South Robey streets. Flatney took him to the Englewood hospital, but he was dead when the cab arrived there. Flatney was held. Police said Graham was intoxicated when he was struck.

Mark Cook, 72 years old, 4151 West Jackson boulevard, was killed when he stepped from behind a street car at Roosevelt road and Ashland avenue and was struck by an automobile driven by Dr. David Omans, 1614 West Roosevelt road. Dr. Omans was released on his own recognizance.

A man was severely injured when a Diamond taxicab crashed over a sidewalk into a basement at Sheffield and Maude avenues.

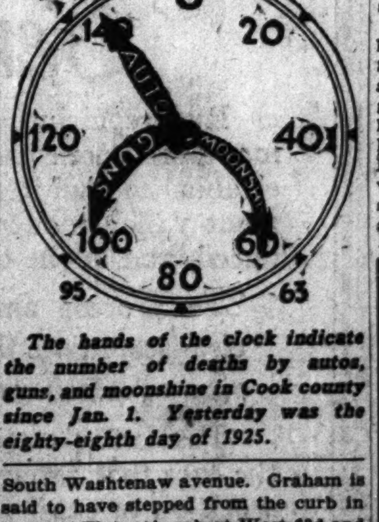

The hands of the clock indicate the number of deaths by autos, guns, and moonshine in Cook county since Jan. 1. Yesterday was the eighty-eighth day of 1925.

Witness in M'Clintock Case Hidden

(Picture on back page.)

Attorneys for William D. Shepherd, accused of infecting William McClintock with typhoid fever to get the youth's fortune of $1,000,000, were carefully guarding Mrs. Luella Rhuebell, who resided until yesterday at 159 Goethe street. They believe she is an important defense witness, but State's Attorney Robert E. Crowe said she is neglible as a factor in the case.

Attorneys William Scott Stewart and W. W. O'Brien, who represent Shepherd, and Attorney Jay J. McCarthy, attorney for Mrs. Rhuebell, were in consultation with her yesterday. They said she will be kept under surveillance until she testifies at the renewed application for bail which Shepherd's attorneys will make tomorrow before Judge Jacob Hopkins, chief justice of the Criminal court.

Once Official of School.

Mrs. Rhuebell, it is said, formerly was manager of the National University of Sciences, the school operated by Charles C. Faiman, co-defendant in the indictment charging murder, who testified he furnished Shepherd with typhoid germs intended to cause McClintock's death. Shepherd's attorneys say Mrs. Rhuebell will testify Faiman never had live typhoid germs at his establishment, that only dead germs were used on the slides studied under the school microscope.

Mrs. Rhuebell is said to have told the defense attorneys:

"When Faiman sees me in court he will repudiate his confession," and to have refused to explain further what she knows about Faiman.

Attorney Stewart charged on Saturday that the state took into custody a witness valuable to the defense, Earl Clark. Assistant State's Attorney George E. Gorman replied that the defense was tampering with state witnesses.

Attorneys Stewart and O'Brien claim they can show by Mrs. Rhuebell, by Clark and by Mrs. Clark, who also was formerly connected with Faiman's school, that Shepherd never called there to see Faiman, and that at no time was there a letter in the files from Shepherd.

Letters at Issue.

This letter has been the subject of frequent testimony and argument during the inquest and hearing before Judge Hopkins, at which Shepherd was refused bail and ordered held in the county jail pending trial on the charge of murder. It was Clark who first gave information concerning it.

Now Clark and Faiman, together with John P. Marchand, who also testified to the existence of the letter, are being held in hotels.

Judge Hopkins will be asked tomorrow to reconsider his decision denying bail to Shepherd.

GIRL FOUND IN AUTO; DRUGGED AND ATTACKED

Rachelle Saxonberg, a 17 year old high school girl, living at 1249 Millard avenue, was found unconscious in an automobile in a garage at 1352 Independence boulevard late last night. Dr. Irving Hoffman, 1358 South Avers avenue, was called and treated the girl, after which she was taken home. He said she had been drugged and raped.

Police found the license for the car had been issued to Morey Berman, 1341 South Springfield avenue, and he was arrested. He said he had rented the garage only yesterday and that he had loaned his machine to two young men he met later in the evening at "Lovin' Putty" Anixter's restaurant on Roosevel road. At the girl's home it was said she was not in condition to make a statement.

Want Ad Store
remains at Madison & Dearborn

DEPARTMENTS of The Chicago Tribune, Liberty Magazine, and The New York News, located on the upper floors of the Union Trust Building at 7 South Dearborn Street, have moved to Tribune Tower, 435 North Michigan Ave.

Please direct mail to the new address.

There remain at Madison and Dearborn Streets only the Want Ad Store on the corner and the Public Service Bureau at 11 South Dearborn Street.

The Tribune's phone number for all departments remains CENtral 0100.

Want Ad Index Page 27

FIRST RETURNS PUT OPPOSITION SLIGHTLY AHEAD

Figures Show Lack of Work for Plan.

Straw Vote on the Transit Ordinance

SOUTH SIDE	Votes.	Per Cent.
For	2,022	51.80
Against	1,881	48.19
Total	3,903	99.99
WEST SIDE	**Votes.**	**Per Cent.**
For	1,366	46.14
Against	1,593	53.85
Total	2,959	99.99
BOTH AREAS	**Votes.**	**Per Cent.**
For	3,388	49.37
Against	3,474	50.62
Total	6,862	99.99

BY OSCAR HEWITT.

Public sentiment for and against Mayor Dever's transportation ordinance appears to be running approximately even.

That is the apparent result of a poll of sundry voters by THE TRIBUNE in the last two days. Two sides of the city, the south and the west divisions, have been canvassed and in each it was a neck and neck race.

On the south side the advocates of the ordinance outnumbered the opposition by a trifle. But by slightly larger margin the opponents of the ordinance were in the majority on the west side. Taking both areas together, the opposition to the ordinance is a little stronger than its friends.

Advantage Is Called Narrow.

The advantage, however, is exceedingly narrow. On the basis of the two sections of the city canvassed, the ordinance would be defeated by a majority of 3,750 votes in an election in which 300,0000 citizens went to the polls. If the number were 400,000, the majority would be approximately 5,000 votes.

That margin is too close for definite estimating. Sentiment might easily change over night by a larger edge. Consequently these figures, more than a week before the election, cannot be taken as indicative of the result on April 7.

It should be explained that the poll taken to date was not intended to ascertain exactly how the voters will cast their ballots next week. The purpose has been to find out the general attitude of the public for and against the ordinance without any attempt to determine between votes for ownership and votes for operation. The voters were asked only to indicate whether they favor or oppose the ordinance.

The comments of the voters, together with the ballots cast, indicate clearly that the portion of the public canvassed is opposed to pure municipal operation. The poll remarks also indicate that the people are interested most in three phases of the ordinance: fares, taxes and board of control, and in that order.

How Canvass Was Made.

The poll taken was of persons found on street corners, chiefly at the intersection of street care lines. The spots canvassed on the south side show the following results for and against the ordinance:

South Side.	Ward.	For.	Ag'nst.
State and 31st	2	131	91
Cottage Grove and 39th	3	[illegible]	[illegible]
47th and Cottage Grove	4	78	61
35th and State	2	168	117
69th and Racine	18	[illegible]	43
79th and Halsted	19	116	116
53d and Lake Park	5	43	[illegible]
63d and Cottage Grove	6	[illegible]	[illegible]
63d and Stony Island	6	58	71
63d and Woodlawn	6	72	[illegible]
67th and Stony Island	7	68	60
75th and Cottage Grove	8	83	46
95th and Commercial	10	61	45
111th and Michigan	9	71	[illegible]
31st and Halsted	11	63	81
Archer and Western	12	[illegible]	[illegible]
47th and Ashland	13	[illegible]	[illegible]
43d and Halsted	[illegible]	[illegible]	[illegible]
55th and Halsted	14	[illegible]	[illegible]
63d and Kedzie	15	[illegible]	[illegible]
63d and State	17	[illegible]	[illegible]
63d and Halsted	16	[illegible]	[illegible]
Total		[illegible]	[illegible]

Surprise from Colored Voters.

The results in the second and third wards, where the voters are largely colored, were a distinct surprise; because it has been repeatedly reported that Edward H. Wright, member of the Illinois commerce commission and Republican committeeman of the Second ward and also nonresident director of the Third ward, is much opposed to the ordinance. Accordingly the spots in

* * *

these wards were recanvassed the second day to refute or verify the returns of the first day.

These figures indicate either that Mr. Wright has not commenced his campaign or if he has been working he he has been ineffective in getting results. It is more probable that Mr. Wright has not started. More than 90 per cent of the votes canvassed in these two wards were colored.

The figures from the outlying districts are also opposed to all of the "doping" by both proponents and opponents of the ordinance. In those areas it has been conceded that the ordinance would obtain a large vote in its favor because of the extension of the elevated roads and the construction of new surface lines which the ordinance provides for. If the thinly settled wards are strongly for the ordinance, that sentiment was not registered in the poll.

West Side Backers Called Idle.

The west side canvass is principally interesting because of the lack of results obtained by friends of the ordinance, if they have been working. It is a 10 to 1 shot that they have been idling. The Democrats are in the large majority on the west side and it has been the popular belief that they are for the ordinance.

The straws obtained west of the river have not been obtained from all sections of that division of the city because of the lack of time and vote takers. If other parts of the west side show the same results which those canvassed reveal then the margin against the ordinance will be increased slightly. In a word, this is the point: On the south side the poll accounts for 3,903 straws, while the west side presented accounts for only 2,959 votes, yet the west side has more voters than the south side. It is therefore necessary to collect more straws on the west side than the south side to represent properly the sentiment west of the river.

Vote on the West Side.

The straws for and against the ordinance at the street intersections canvassed on the west side are as follows:

West side.	Ward.	For.	Ag'nst.
Halsted and 12th	20	146	83
Western and 22d	21	65	66
Kedzie and 22d	22	56	102
Madison and Ashland	27	76	89
Western and Madison	28	90	106
Crawford and 22d	23	78	55
Robey and 12th	25	63	83
12th and Ashland	26	84	175
Lawndale and Kedzie	40	132	160
Madison and Crawford	29	65	72
Central and Lake	37	15	18
North and Crawford	30	57	95
Cicero and Irving Park	41	105	90
Chicago and Milwaukee	31	104	101
Milwaukee and Crawford	39	53	99
Logan-sq. L terminal	38	89	94
North and Robey	33	58	85
Totals		1,366	1,593

In two or three spots the votes indicate that there may have been a little work against the ordinance; but there are no figures in the above tables showing that any work has been done for the ordinance.

The advocates of the ordinance thought that a subway in West Madison street would make friends for the measure. Perhaps that will be the result. The ordinance was amended on the floor of the council to provide for a subway in Madison street to Racine in the first period of construction, and then west to the city limits in the second period. Several intersections of Madison street were canvassed. The spot nearest the subway to be constructed in the first period gave a majority for the ordinance. Other spots farther west returned a majority against the ordinance.

While the poll is fragmentary and superficial, so far as properly indicating west side sentiment, the figures above are sufficient to convince any one that the advocates of the ordinance must do considerable educational work to obtain a favorable vote. The lead of the opposition is trifling so that both sides start the final week of the campaign on approximately even terms.

No Ground for Boasting.

There is nothing in the poll to justify the claims made yesterday by Ex-Mayor Edward F. Dunne and William L. O'Connell that they have the ordinance defeated, nor is there anything in the canvass for Mayor Dever and his friends to brag about. Both sides are starting from the same line for the last week.

HUMANE SOCIETY WARS ON THE RODEO; CALLS IT U. S. BULLFIGHTING

Albany, N. Y., March 28.—The American Humane association has declared war on the rodeo. Announcement was made from the association's headquarters here today of the appointment of George A. H. Scott, Chicago; Mrs. Richard Hardy, Chattanooga; H. Clay Preston, Hartford; Matthew McCurrie, San Francisco, and Sidney H. Coleman, Albany, as a committee to study ways and means of "eliminating the cruel practices connected with the rodeo."

This announcement was accompanied by a statement by E. K. Whitehead of Denver, Col., which termed the rodeo "our American analogue of the bullfight." Mr. Whitehead declared that the cruelty of the rodeo is not restricted to the actual entertainments but is prevalent in the preliminary practice of the participants.

HARRISON FIRES NEW BROADSIDE AT TRANSIT BILL

Raps Car Chiefs, Party Leaders, Bankers.

Former Mayor Harrison issued another statement of eleven pages yesterday urging comprehensive subway construction and the defeat of the Dever transit ordinance. He took shots in several directions.

He lambasted the bankers, harpooned Samuel Insull rapped Melvin A. Traylor, slapped George E. Brennan, took a fling at Bion J. Arnold, referred to the "Pooh Bah engineer-experts of the City club," charged that "enough needed votes were stolen to put over the 1907 ordinances" and then predicted that that trick will be repeated April 7 "unless sharp watch is kept."

The former mayor started on President Traylor of the First National bank in this way:

"Another traction-banker Richmond in the field, one Traylor. Evidently arriving on the scene at too late a date to know just what was going on while I was mayor, he thinks I spent my time fishing. So he may know I was on the job, let me tell him that for twelve years I headed off all traction steals."

Brennan Next on Spit.

George E. Brennan is next put on the spit.

"Of course, the Democratic central committee is right," reads the Harrison statement. "It is bossed by George Brennan and George is Samuel Insull's friend. Whether the committee were for or against the ordinance would be of small import were it not for the counting of the vote on election night. A year ago Gov. Dunne and I were candidates for delegates at large to the Demrocratic national convention. Political reporters on local papers have told me that at a safe calculation 50,000 votes were illegally counted to assure our defeat and the election of 'the lame ducks' on the organization slate. Eighteen years ago in the referendum on the 1907 traction ordinance the needed votes were stolen to put over the ordinance. Unless sharp watch is kept the tactics will be repeated—enough votes will be stolen to give the referendum to the Dever ordinance. That is the real danger that lurks behind the sinister support of the Democratic committee."

Opens Fire on Engineers.

Mr. Harrison says that his comprehensive subway plan, submitted to a referendum in 1914 and defeated, was prepared by "John J. Reynolds, Edward C. Shankland and John Ericson, three thoroughly competent engineers whose professional standing would certainly stack up favorably in comparison with that of Bion J. Arnold and the Pooh Bah engineer-experts of the City club." Mr. Harrison desires "the traction press to advise the public what salaries Mr. Arnold and his two associates on the board of supervising engineers have been drawing for the past 10 years and what services in that time they have rendered."

Mr. Harrison confides that Maj. R. F. Kelker Jr. aided his engineers in preparing his comprehensive subway plan. Kelker is now the engineer of the council local transportation committee which prepared the physical plan of the Dever ordinance. The former mayor thinks that Kelker "down deep in his heart" favors the Harrison plan over the Dever plan.

Compares Subway with "L."

In the remaining six pages of his statement Mr. Harrison takes up his traction argument.

"Would a great subway be too costly?" asks the five time mayor. "New York has learned that regardless of the initial expense, subways are a paying investment. No agency has contributed more to the fabulous growth of New York population and wealth in the last twenty years than its subways. To argue that the elevateds can give the same character of rapid transit as a subway would be comparable to urging the old fashioned cable as a substitute for the trolley.

More from the former mayor reads:

"We are told there is no other plan in sight; it is the Dever ordinance or chaos. Let me outline a plan. Vote down the Dever ordinance on April 7. Serve notice the following day in unmistakable terms that Chicago is tired of monkeying with traction overloads. Give Messrs. Blair and Busby and the traction bankers their $162,000,000 and tell them to get out of the way of progress.

"Call in Disinterested Men."

"The millions the city would pay would be a big price, but it would be worth it just to get rid for all time of the domineering bosses. Then let the mayor call in a few disinterested men, who have Chicago's real interests at heart. Leave out the chaps who want to get on the board of control, as well as those who are licking their chops in anticipation of the possible fat contracts the future holds in store.

"If the present financial powers of the city are insufficient, ask legislation to enable Chicago to issue enough bonds, secured by and a lien on the traction properties alone, to pay for the surface and elevated lines, to extend such service where presently needed, to buy auto buses to fill their gaps, to build a subway system of sufficient extent to serve all districts where population is now dense and capable of being gradually extended to supply all the demands of the future.

"Build an immediate subway that would give genuine rapid transportation to South Chicago, the town of Lake, to Cicero and Austin, to the towns of Jefferson and Lake View. Don't hitch those communities up to an antiquated elevated system; don't give the elevateds a strangle hold on Chicago for forty years to come. It is either idle or dishonest to say that dinky subways later on could be extended as the demand would require. New York, Paris, London, Berlin, and Buenos Aires have real subways. Not a dinky contraption that would be a mere make believe."

ROB THREE IN QUICK SUCCESSION.

Three robberies in rapid succession were committed by a trio of south side bandits yesterday morning. They took $10 from Clyde King, 309 East 46th street; $2 from Jenseth Ryan, 6533 Normal avenue, and 80 cents from Henry West, 4018 Vincennes avenue.

One Secret of Beauty Is Foot Comfort

Frequently you hear people say, "My feet perspire winter and summer when I put on rubbers or heavier footwear—then when I remove my shoes my feet chill quickly and often my hose seem wet through." In every community thousands now use Allen's Foot-Ease in the foot-bath daily and then dust the feet and shake into the shoes this antiseptic, healing powder. Full Directions on box. Trial Package and a Foot-Ease Walking Doll sent Free. Address, Allen's Foot-Ease, Le Roy, N. Y.

Shoes of the Hour

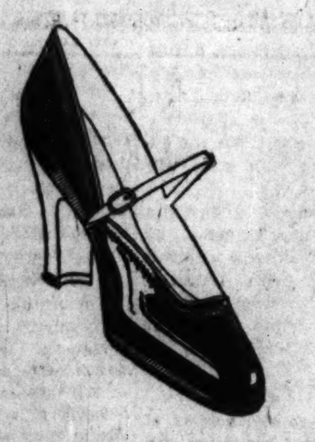

THE TATINA

$11.50

First—as usual—with one of the most unusual styles this season

PATENT LEATHER WITH BLONDE KID HEEL, STRAP, AND STITCHING
ALLOVER BLACK SATIN

WOLOCK & BAUER

SHOES OF THE HOUR
217 South State Street
4636 Sheridan Road 3333 Roosevelt Road
6757 Stony Island Avenue

We introduce
THE HOSETTE
—which saves you the trouble of "rolling your own."

Rolled hose are smart, but Hosettes are smarter. They're self-supporting. Knee high, and woven to cling there. Finest quality, sheer clear full fashioned chiffon. Special. $1.95

Wolock & Bauer
SHOES OF THE HOUR
217 South State Street
4636 Sheridan Road • 3333 Roosevelt Road • 6757 Stony Island Ave.

"America's Finest Men's Wear Stores"

America's Finest Clothes

UNDER our "New Order of Things" all these superb Stratford Suits—*no matter at what price*—are tailored identically the same.

The sequence of operations is *exactly alike*—in every stitch—whether you pay $100—or less.

Right now we call particular attention to an unusually wide selection at

$65

Suits, $50 to $110
Topcoats, $50 to $125

Capper & Capper
LONDON CHICAGO ST. PAUL DETROIT MILWAUKEE MINNEAPOLIS

Two Chicago Stores:
Michigan Avenue *at* Monroe Street
and HOTEL SHERMAN

CARSON PIRIE SCOTT & CO

New Rug Cleaning Service

Rug repairing, as well as rug cleaning, will be done in our own plant (newly established) with every scientific equipment which modern invention has produced, and in the charge of experts.

The process employed thoroughly cleanses, raises the crushed nap, and renews coloring of the rug or carpet.

Particular emphasis is placed upon the fact that foreign weavers do all the work on oriental rugs.

All rugs are called for and delivered in the city and suburbs, and insured against loss from the moment the driver receives them.

Rugs Are Also Received for Storage, Separate Valuation Being Placed On Each Rug.

Seventh Floor, North.

PARIS MILGRIM NEW YORK
600 MICHIGAN BOULEVARD • SOUTH
CHICAGO

Announcing
THE SPORTS DRESS DEPARTMENT
"ON THE MEZZANINE"
An innovation of great interest to women of the Central West

To provide for all requirements of both the Matron and the Debutante in those inexpensive costumes which are just as essential in modern dress as the more elaborate Creations.

Featuring Dresses in widely varying styles—both extreme and conservative—all at
Consistently Low Prices
(Sizes 14 to 42)

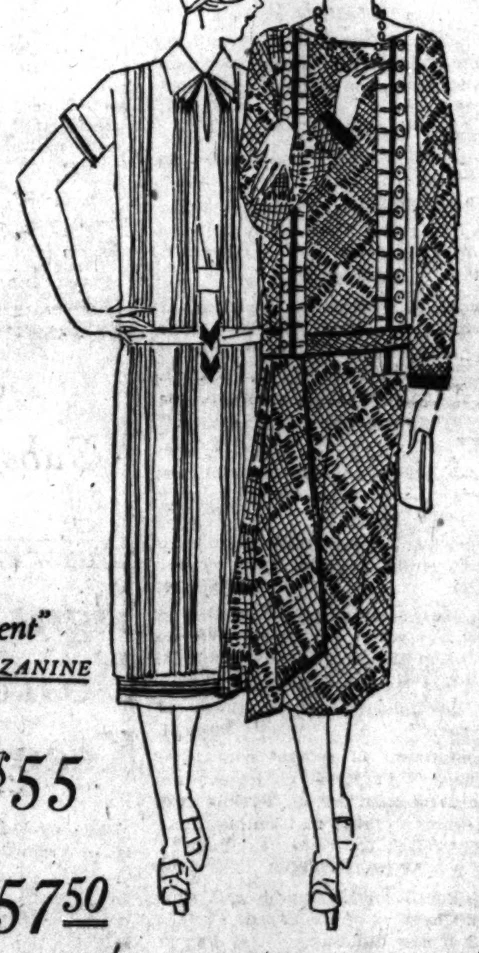

Emphasizing Two MILGRIM Offerings from "The Sports Dress Department" ON THE MEZZANINE

The Dress on the left is a Flat Crepe in a range of new colors • trimmed in pastel shades — $55

The other dress is produced in blue and white, and black and white printed plaids • piped in Copenhagen blue • metal buttons — $57.50

New Almer Coe Store
18 South La Salle Street

For the better accommodation of a large and growing patronage, the La Salle Street business of Almer Coe & Company, formerly at 6 South La Salle Street, has been moved to the larger store at 18 South La Salle St., a few doors south in same building.

Always the best in quality but never higher in price

Almer Coe & Company
Scientific Opticians

105 N. Wabash Ave. 78 E. Jackson Blvd.
18 So. La Salle St. 527 Davis St., Evanston

Five minutes from anywhere downtown—and in Evanston

Johnson & Harwood

Keen shoppers are daily adopting this store as their favorite—they approve its strictly cash and lower price policy.

Silk Coats

This Smart Coat of heavy black crepe silk lined with natural Kasha is effectively collared with fox. 98.50

Other new silk coats in various late styles. 79.50 to 149.50

Cloth coats in smart materials—all colors. 49.50 to 119.50

Silk Frocks

This New Frock is of crepe faille in the Titian shade with rich Italian decorations. $45

Late style frocks in silk or wool fabrics. $25 $35 $55

Ensemble Suits in very recent two and three piece models. $48 $78

Johnson & Harwood
37 South Wabash
3rd Floor, N. E. Corner Monroe

A Treat Indeed
Old Nick *for a Nickel*
The Five Cent Candy with the Ten Cent Taste
5¢

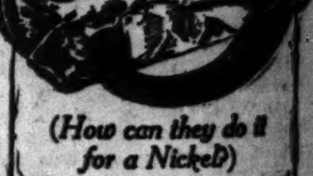

(How can they do it for a Nickel?)

Bad Breath

Dr. Edwards' Olive Tablets Get at the Cause and Remove It

Dr. Edwards' Olive Tablets, the substitute for calomel, acts gently on the bowels and positively do the work.

People afflicted with bad breath find quick relief through Dr. Edwards' Olive Tablets. The pleasant, sugar-coated tablets are taken for bad breath by all who know them.

Dr. Edwards' Olive Tablets act gently but firmly on the bowels and liver, stimulating them to natural action, clearing the blood and gently purifying the entire system. They do that which dangerous calomel does without any of the bad after effects.

All the benefits of nasty, sickening, griping cathartics are derived from Dr. Edwards' Olive Tablets without griping, pain or any disagreeable effects.

Dr. F. M. Edwards discovered the formula after seventeen years of practice among patients afflicted with bowel and liver complaint, with the attendant bad breath.

Olive Tablets are purely a vegetable compound mixed with olive oil; you will know them by their olive color. Take one or two every night for a week and note the effect. 15c and 30c.

Dr. Edwards' OLIVE Tablets

Subscribe for The...

POLICE FA... FIND TR... TRAIN...

Salesman E... Tag Pic...

Police and Am... press officials ear... still without a c... solution of the robb... car on a New York... yesterday in wh... caped with loot...

They had hop... Jr., 23 years old... might be able t... formation of value... bearing his name... the railway station... where the robbers... from the looted tra...

Young Sale...

Young Planck... tody for questioni... ing by Lieut. John... tioned at the dete... said he is a supervi... the Ford Motor com... in Laporte Satur...

"I left there... afternoon and... he said. "I didn... valise was gone... to my home to... dropped off when... station to take the...

Police expressed... Planck's story was...

Messenger...

Meanwhile Howa... press messenger in... at the time of the r... going an all day g... It is expected You... story are not believ... to Chicago today... tioning.

Young says the... tired in gray suits,... overcoats, handed h... wood signed by F.... press agent, autho... in the car as far... note proved later t...

"They looked a... them in," said You... they stuck guns u... made me hold up m... my own gun, unl... it at my feet. Th... and feet, stuffed a... and then set to w... At Laporte the ro... lights in the car,... and ran for their c...

Policeman Sh... as He Leav...

Policeman Josep... Des Plaines stree... in the neck last... police patrol barn... avenue. His inj... Recently Loftus h... Fulton street fish... has been trouble... He said the attac... out of some acti... the market, but... view that he was... bullet.

U. S. Steame... Ship of Life...

[Copyright: 1925: By...

MARSEILLES,... The wireless stat... a message reporti... American steame... French schooner... miles east of Bar... vessel notified th... wireless that she... and was filling w... sage did not disc... the American shi... was undamaged.

Blue Ridge... Blank...

North Wilkesb... —Snow on the B... from North Wi... ridge was blanke... to forty miles,... here.

POLICE FAIL TO FIND TRACE OF TRAIN ROBBERS

Salesman Explains Valise Tag Picked Up.

Police and American Railway Express officials early this morning were still without a clew that promised solution of the robbery of an express car on a New York Central train early yesterday in which two bandits escaped with loot estimated at $1,000.

They had hoped Arthur F. Planck Jr., 23 years old, 7332 Luella avenue, might be able to give them some information of value when a valise tag bearing his name was found near the railway station in Laporte from where the robbers fled after leaping from the looted train.

Young Salesman Questioned.

Young Planck was taken into custody for questioning early this morning by Lieut. John Egan and questioned at the detective bureau. He said he is a supervising salesman for the Ford Motor company and had been in Laporte Saturday on business.

"I left there at 6 o'clock Saturday afternoon and came directly home," he said. "I didn't know the tag on my valise was gone until the police came to my home tonight. It must have dropped off when I appeared at the station to take the train."

Police expressed confidence that Planck's story was true.

Messenger Grilled.

Meanwhile Howard R. Young, express messenger in charge of the car at the time of the robbery, was undergoing an all day grilling at Cleveland. It is expected Young, parts of whose story are not believed, will be returned to Chicago today for further questioning.

Young says the bandits, nattily attired in gray suits, soft hats, and gray overcoats, handed him a note at Englewood signed by F. M. Hotchkiss, express agent, authorizing them to ride in the car as far as Laporte. This note proved later to be a forgery.

"They looked all right and I let them in," said Young. "In a moment they stuck guns under my nose and made me hold up my hands. They took my own gun, unloaded it, and threw it at my feet. They bound my hands and feet, stuffed a gag into my mouth, and then set to work to rifle the car. At Laporte the robbers turned off the lights in the car, slipped out the door, and ran for their car."

Policeman Shot in Neck as He Leaves Patrol Barn

Policeman Joseph M. Loftus of the Des Plaines street station was shot in the neck last night as he left the police patrol barn, 169 North Union avenue. His injury is not serious. Recently Loftus has been stationed at Fulton street fish market, where there has been trouble among rival dealers. He said the attack may have grown out of some action he has taken at the market, but was inclined to the view that he was wounded by a stray bullet.

U. S. Steamer Strips French Ship of Lifeboats in Crash

[Copyright: 1925: By the New York Times.]

MARSEILLES, France, March 29.—The wireless station here intercepted a message reporting the collision of the American steamer Edenton and the French schooner Ville de Bassens, 35 miles east of Barcelona. The French vessel notified through the Edenton's wireless that she had lost her lifeboats and was filling with water. The message did not disclose the condition of the American ship which, presumably, was undamaged.

Blue Ridge in Carolina Blanketed with Snow

North Wilkesboro, N. C., March 29.—Snow on the Blue Ridge was visible from North Wilkesboro today. The ridge was blanketed in white for thirty to forty miles, according to reports here.

SINGING KEEPS THEM YOUTHFUL

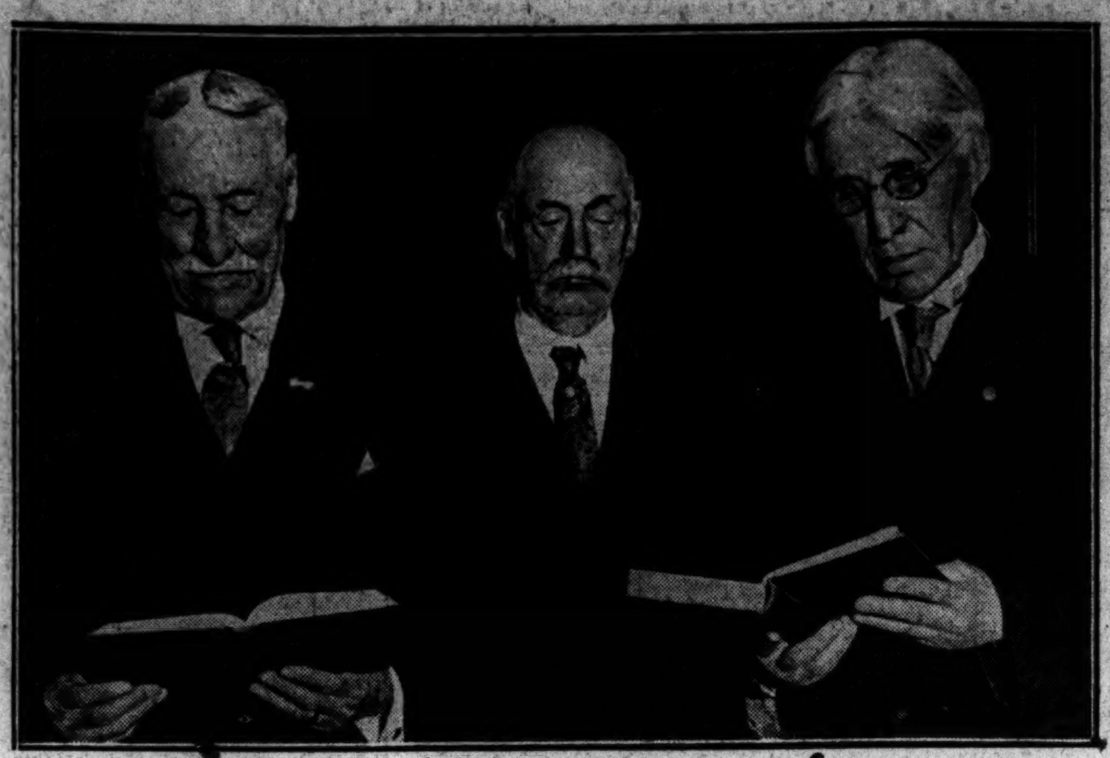

Three members of a quartet, whose combined ages total 327 years, sang last night at the Bethel Methodist church, Ridgeway and Cullom avenues. The fourth member, George Evans, 86 years old, was kept home by illness. The three who sang are, left to right: Joseph H. Mather, 87; Edwin B. Smith, 74, and the Rev. W. J. Libberton, 80, all of Norwood Park. The quartet was organized a year ago by the Rev. M. E. Weinesberger, pastor of the Bethel church. [TRIBUNE Photo.]

TRACTION MEETINGS

Arguments for and against the proposed railway ordinance will be presented at the meetings listed below:

FOR ORDINANCE.

Woodlawn Women's Study, 60th and Dorchester avenue, 11 a. m. Speaker, A. H. Veeder.

Women's clubs, 6730 Wentworth avenue, 2 p. m. Speaker, C. Morton Doty.

Sixth Ward League of Women Voters, Masonic temple, 64th and University avenue 8 p. m. Speaker, Ald. Schwartz.

Senn high school. Massmeeting, 5900 Glenwood avenue, 8 p. m. Speaker, Mayor Dever, Judge C. M. Thomson, Ald. E. I. Frankhauser and Ald. Guy Guernsey.

Austin Women's clubs, Austin Masonic temple, Fulton street and Central avenue, 2:30 p. m. Speaker, Jerome Franke.

Cryer & Company employés, 168 North Michigan avenue, 8 p. m. Speaker, Ald. Guy Guernsey.

Mayfair Men's club, Mayfair Community house, Kenton and Sunnyside, 8 p. m. Speaker, Wm. H. Sexton.

Municipal Tuberculosis sanitarium nurses, 29 South La Salle street, 4 p. m. Speaker, C. Morton Doty.

WARD ORGANIZATION MEETINGS.

Ward, Place and Speaker—

44—Hampden hall, 2732 Hampden court. F. X. Busch.

45—3068 Lincoln avenue.

46—3556 N. Clark street. Mr. C. Morton Doty and Mr. L. J. Feulon.

47—4019 N. Robey street.

48—Graham Stewart school, Kenmore and Wilson avenues. M. Igoe and Mr. F. X. Busch.

50—4906 Lincoln avenue.

AGAINST ORDINANCE.

1 p. m. African Methodist Episcopal Ministers association, Allen temple, 30th and Dearborn streets. Edward F. Dunne, Ald. Oscar F. Nelson, Walter Thomas Mills, speakers.

2 p. m. Englewood Woman's club, 6737 Wentworth avenue. Charles K. Mohler speaker.

8 p. m. 6th Ward League of Women Voters, Woodlawn Masonic temple, debate. Ald. U. S. Schwartz for the ordinance, George C. Sikes against the ordinance.

8:30 p. m. Union park Masonic lodge, West Side Masonic temple, 12 S. Oakley avenue. Robert W. McKinlay, speaker.

BAT WIELDER HELD AS SLAYER.

South Bend, Ind., March 29.—[Special.]—Following the death of Camiel Demay, 39, yesterday in a local hospital, James Nemeth, 27, Crumstown, Ind., was arrested in Mishawaka, Ind., and will be charged with having caused Demay's death by a blow with a base-ball bat.

Chicago Daily Tribune.
THE WORLD'S GREATEST NEWSPAPER
Vol. LXXXIV. Monday, March 30. No. 76.
Published daily at No. 7 South Dearborn street, Chicago, Illinois.
Mail subscriptions—Price in Ill. [outside of Chicago], Ind., Iowa, Mich., and Wis.—Daily with Sunday, one year, $12.50.
MAIL SUBSCRIPTION PRICE.
Zones 3 and 4 in states other than Ill., Ind. Iowa, Mich., and Wis.—Daily, $7.50 per year.
Zones 5 to 8 inclusive—Canada, Mexico and foreign—Daily, $12.00 per year.
Entered as second class matter June 8, 1903

CHURCH BODY URGES WORLD BE GOOD FRIENDS

MONTEVIDEO, Uruguay, March 29.—[By the Associated Press.]—The educational conference of the Christian Work congress closed its sessions last night by adopting the findings of a committee which studied the problems faced by North American evangelical schools in South America.

The findings included a declaration that it was the purpose to develop institutions which deserve the approval of each government; to impart to pupils a spirit of international friendliness; to increase patriotism in the various countries and train leaders for the next generation.

The hope was expressed in the findings that a way might be found to obtain official acceptance of certain courses as substitutes for the courses established by law leading to professional degrees when the substitute courses are of equal curtural value, as is done in the state of Minas Geraes, Brazil.

SEIZE LIQUOR AT ROADHOUSE.

Sheriff Peter M. Hoffman and twelve deputies raided "The Cottage," roadhouse at Waukegan road and Howard street, early yesterday morning and seized twenty gallons of alcohol. Archie Lings, the proprietor, was arrested.

CROWE OUT FOR WOMAN JURIES IN CRIME CASES

Woman juries to hear criminal cases suggested as one method of helping to decrease crime in a talk by State's Attorney Robert E. Crowe last night in the South Chicago Presbyterian church at 91st street and Exchange avenue.

"Women would perhaps be more severe than men," he told his audience. "They have a keen sense of justice. Women on juries would not hesitate to convict, I believe, if they found the evidence favored a guilty verdict."

Mr. Crowe deplored the practice of public officials criticizing each other in the press. Only by inspinring respect for the enforcers of the law can respect for the law itself be established, he said.

Cashier, Wife, and Little Boy Killed at Rail Crossing

Madelia, Minn., March 29.—E. O. Loe, cashier of the State bank of Madelia, his wife, and their 8 year old son, Ralph, were instantly killed late today when their automobile was struck by a Chicago, St. Paul, Minneapolis and Omaha passenger train at a grade crosing one-half mile east of the Madelia station.

JAPAN GRANTS VOTE RIGHT TO 4,000,000 MORE

Diet Passes Compromise Suffrage Bill.

TOKIO, March 29.—[By the Associated Press.]—The compromise suffrage bill passed both houses of the imperial diet late today.

The compromise was reached by the joint conference of both houses of the diet last night, and it is believed passage of the bill will avert the threatened government crisis.

Under the original bill the vote was to be granted to about 14,000,000 persons, but the compromise measure reduces this to about 4,000,000 by excluding from the franchise those "who, owing to poverty," are dependent upon public or private assistance for their livelihood.

It also disfranchises the heads of peers' families and deprives peers of the right to election to the lower house.

Seven Convicts Escape from Pennsylvania Pen

Pittsburgh, Pa., March 29.—Seven convicts in the Riverside branch of the western penitentiary, serving sentences of offenses ranging from robbery to second degree murder, escaped through the roof of the institution today. Another was shot in the leg during the break by a guard and recaptured.

Death of Fiance Drives Ex-Follies Girl to Suicide

New York, March 29.—[Special.]—Miss Daisy L. Lucas, free lance advertising and feature writer and a former Follies girl, who had been melancholy since the death of her fiance six years ago, committed suicide today by jumping from the roof of the Hotel Grenoble.

ALLEGED RAPIST OPERATED ON BY N. CAROLINA MOB

Raleigh, N. C., March 29.—A long distance telephone call from Deputy Sheriff Luther Peel at Williamston, N. C., tonight said a mob of fifty men forced its way into the Martin county jail early this morning and took Joseph A. Needleman, salesman for a tobacco company, into a nearby patch of woods, where they performed a serious operation.

Needleman was charged with assaulting a 17 year old girl whom he had taken riding. The victim of the operation now is in a Washington, N. C., hospital, where his condition is regarded as serious, the deputy said.

A knife was used for the operation, Peel said, after which the mob dispersed. The victim was found a few minutes later.

THE ARISTOCRAT

Forbear to call your enemy a poor "prune", unless you wish to compliment him;

For, thanks to Colonel Sykes, prunes have become the polished aristocrats of the fruit world.

Grown on the Colonel's ranch in California and preserved in their own sugar, after being evaporated in the sun,

The Sykes prunes are filled to overflowing with natural sweetness, truly a delicacy de luxe.

Served with a rich syrup made of their delicious juice, or with cream if preferred.

Childs

Pushman's
Oriental Rugs
New Importations arriving almost daily

At this time of the year new importations of Oriental Rugs are reaching us almost daily. So you can come into Pushman's any time and see rugs you have never seen before.

Pushman's is a veritable treasure house—a vast display of the most exquisite Rugs to be found anywhere.

It makes no difference how much or how little you wish to spend —$15, or $20, or many thousands —the widest selections will invariably be found here.

And it is a well known fact that while we carry only rugs of quality and "character" *our prices are usually less* than those asked elsewhere for rugs of equal beauty.

Of particular interest right now is our collection of Lavere Persian Rugs—one of the finest qualities of all Orientals—in large and unusual sizes.

Pushman Bros.
16 South Wabash Avenue Near Madison
Oriental and Domestic Rugs

EXTRA QUALITY
MOVEO ET PROFICIO
KNOX
NEW YORK
If there is one distinguishing mark in a gentleman's hat it is *the* KNOX *label*
JOHN T. SHAYNE & Co.
Michigan at Randolph

Charles E. Graves & Co.
Substantial Savings on Jewelry of Distinctive Quality

TRADITIONAL quality lends peculiar interest to this announcement. Charles E. Graves & Company was established in 1857, and throughout the intervening 68 years this name has been associated in the minds of Chicagoans with Jewelry of Quality.

The extensive remodeling of our store, to begin May 1st, is the only occasion in 68 years for a sale that offers

25% to 33⅓% Discount on Nearly All Merchandise

Including:
DIAMOND JEWELRY
Platinum Mountings
Fine Quality Stones

Gold and Silver Novelties, Canes, Leather Goods, Clocks, Umbrellas and other useful Gift Articles reduced in proportion.

You may take advantage of these exceptional SAVINGS in full assurance that you will obtain the well known Charles E. Graves & Company standard of quality.

Charles E. Graves & Co.
Jewelers & Silversmiths
Madison & Wabash
Established 1857

CHAS·A·STEVENS·&·BROS

Paroquet
By Laird-Schober & Company
$20
Genuine Lizard, found only on the smartest footwear of the season, trims this debonair pump of Tan Russia Calfskin. For street wear, this is a shoe of distinction and delightful lines.
SHOES....FIRST FLOOR....WABASH

HANAN
Admirable for Afternoon

BLONDE SATIN
Ankle Strap Pump
Made by Hanan
Designed on lines of grace: with art, and color contrast, in the stitching on toe and counter. In black satin as well as blonde; or in patent leather
Hanan Hosiery in harmony, in the new tints of Spring
HANAN & SON
Three Convenient Stores
State Street, *corner* Washington
Wabash Avenue, *corner* Madison
334 Michigan Avenue, *South*

A Revelation for Stout Women
Sizes 1 to 12
Widths AAAA to EEE

Shoes, designed expressly to fit stout women—footwear that is comfortable yet slender appearing—this is our specialty.

The most attractive styles in "Stylish Stout Outsizes" Boots, Oxfords, and Strap Slippers are here in every size and width known to shoedom . . . cleverly constructed to fit perfectly. Every "Stylish Stout Outsize" shoe is equipped with the Reinforced Steel Arch-Supporting Shank. Stout women! Come to Radcliffe to get real foot comfort.

Radcliffe's Special for This Week
Stylish-Stout Cross-Strap Slipper
Of finest Vici Kid. Has the Reinforced Arch-Supporting Shank. Fits the narrow heel with plenty toe room. Priced at $10.
Other attractive styles in black and brown. Priced at $7 and up

Also a complete line of "Slender Foot Arch-Fitters" and Double and Triple Combination Last Boots, Oxfords, and Strap Slippers.

RADCLIFFE BOOT SHOP
17 N. State, 912 Stevens Bldg.

Mail Orders Filled

Wardrobe Trunk
Be Sure to See This Trunk!
You'll Be Impressed With Its Value.
Covered and interlined with hard vulcanized fiber, and lined with genuine Dupont waterproof, washable material, studded all around to withstand hard use and provided with an ironing board, iron holder and dust curtain. Real 5-ply construction. A sensational bargain!
$39.50
Worth $65
Atlas Trunk & Leather Works
111 South Dearborn Street

To secure The Tribune's $7,500 Travel Accident Insurance Policy cut out and fill in the application below and send it with $1.00 as directed.

This offer open only to persons between the ages of 10 and 70.

APPLICATION FOR $7,500.00 TRAVEL ACCIDENT INSURANCE POLICY

Issued to Readers of The Chicago Daily Tribune

(Fill Out This Application and Send to The Chicago Tribune, Tribune Square, Chicago, Illinois, with Registration Fee of $1.00—Stamps, Money Order or Check.)

I certify that I am, or will become, a reader of The Chicago Daily Tribune and hereby apply for a $7,500.00 Policy in The Federal Life Insurance Company issued only to readers of The Chicago Daily Tribune. *(ALL QUESTIONS BELOW MUST BE ANSWERED.)*

FULL NAME ....

ADDRESS .... Street City State

PLACE OF BIRTH .... AGE ....

DATE OF BIRTH—MONTH .... DAY .... YEAR ....

ARE YOU TOTALLY BLIND OR DEAF? .... ARE YOU CRIPPLED TO THE EXTENT THAT YOU CANNOT TRAVEL SAFELY IN PUBLIC PLACES? ....

WRITE HERE NAME AND ADDRESS OF PERSON TO WHOM YOU WANT INSURANCE PAID IN CASE YOU ARE KILLED. OTHERWISE IT WILL BE PAYABLE TO YOUR ESTATE.

BENEFICIARY'S NAME ....

RELATIONSHIP ....

ADDRESS ....

NOTICE: No more than one policy will be issued to any one person.

COOLIDGE WILL HELP DEDICATE C. OF C. BUILDING

Washington, D. C., March 29.—[Special.]—Three cabinet members as well as President Coolidge are expected to address the annual convention of the chamber of commerce of the United States which is to be held in Washington, May 19 and 22.

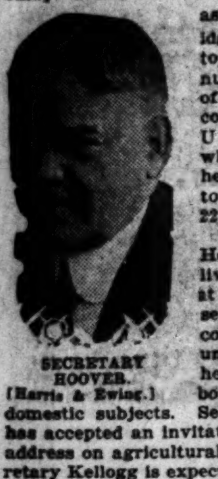
SECRETARY HOOVER.
[Harris & Ewing.]

Secretary Hoover will deliver an address at one of the night sessions of the convention. It is understood that he will discuss both foreign and domestic subjects. Secretary Jardine has accepted an invitation to make an address on agricultural questions. Secretary Kellogg is expected to accept an invitation to speak in connection with a meeting of the American section of the international chamber.

President Coolidge's address is scheduled for the formal dedication of the new building of the chamber of commerce. It is possible that Vice President Dawes also will be a speaker during the convention. One of the chief topics of discussion is to be the European situation with special reference to steps which should follow the inauguration of the Dawes plan.

PRIESTS FLEE MEXICAN TOWN AFTER BATTLE

[Chicago Tribune Foreign News Service.]

Mexico City, March 29.—A dispatch from Pachuca, capital of Hidalgo, states that the Catholic parish priests in Arenal were forced to flee the town following a fight between Catholics and the town authorities over statements made by the priests.

The bishop of Tulancingo and Dr. Valverde of Leon, who were in Arenal for the celebration of the feast of our lord of miracles, also fled. The bishop has come to Mexico City to protest against the town authorities who seized the parish church.

The latter assert that the Catholic priests bitterly attacked the state and federal governments and the local authorities. Troops have been hurried to Arenal to restore order.

Divorced Wife Sues, Says He Wouldn't Rewed Her

Logansport, Ind., March 29.—[Special.]—Mrs. Helen Mary Palmer, 35, former wife of George Palmer, 50, contractor of this city, now located at Miami, Fla., has entered suit at Miami against her former husband to collect $25,000 damages on an alleged breach of promise to remarry. She alleges that after she and Palmer became reconciled following the divorce granted to her in Longansport two years ago, another woman claimed the attentions of the contractor.

ROUMANIAN KING'S HEALTH IS CAUSE OF GREAT CONCERN

BUCHAREST, Roumania, March 29.—The health of King Ferdinand is giving great concern to his physicians, as complications have arisen from the recent operation performed on him for an intestinal trouble. The physicians have resumed the issuance of daily bulletins on the king's condition.

KING FERDINAND.
[World Wide Photo.]

A dispatch from Bucharest Jan. 26 said King Ferdinand had been operated on for intestinal trouble, but that his condition was satisfactory. Several days later another dispatch from Bucharest said that although the king was still in bed he was carrying on his usual work.

NICOLL'S—"The Store of Wide Assortments"

MADE TO ORDER

No Man Can Help Liking This Value in

Blue & Gray Cheviots and Serges

$65

Including Extra Trousers

The ideal year-'round weight—in plain or Herring-bone weaves.

ENGLISH SPRING OVERCOATS Ready-to-Wear

Time to Think About Riding Breeches and KNICKERS

NICOLL The Tailor
Wm. Jerrems' Sons
Clark and Adams Streets

U. OF C. TESTS APPARATUS FOR MAKING GOLD

Alchemists in several countries are close to their age-old quest—the transmutation of the baser metals into gold—according to an announcement from scientists at the University of Chicago last night. Mercury is the metal used in the experiments, and the scientists say now that the measure of success will depend on the quality of the mercury—or quicksilver—used.

Workers at the Kent chemical laboratory at the university are experimenting on a new machine, one just invented, which is said to be extremely efficient. They already have been able by its use to change the weight of the mercury put into the machine, but so far are still baffled in their efforts to change its appearance. The mercury now put in, it is said, has the weight of gold, though it does not yet look like it.

Inside the machine, while it is at work, the tiny atoms of mercury leap about furiously at a lightning-like speed, seven times as fast as the speediest passenger train, or at about a rate of 420 miles an hour or more. This causes the lighter substance in mercury to run out, leaving the heavier in the machine after the process has been repeated some millions of times.

Start New Winnetka City Building Tomorrow

Winnetka, hailed as the model suburb of America, will have a new $200,000 administration building by fall. Ground on the site on Linden avenue, between Elm and Oak streets, will be broken tomorrow, H. L. Woolhiser, village manager, turning the first shovelful of dirt. The new building will replace the old village hall.

ROME WINDOWS SHATTERED BY HAIL BARRAGE

ROME, March 29.—[United News.]—For the second time in three days, Rome has been bombarded violently by hailstones. Hundreds of windows were shattered by this second barrage and in the streets, white piles of icy pellets remained for some hours as a reminder of the storm.

With the hail came rains in the mountains, raising the surface of the Tiber perilously near the brinks of its banks.

From all over the country come reports of wintry cold, rain storms, hail, gales and floods, in contrast to the temperate weather of January and February. The seasons seem reversed and the damage to farmers is reported to have been heavy in many districts.

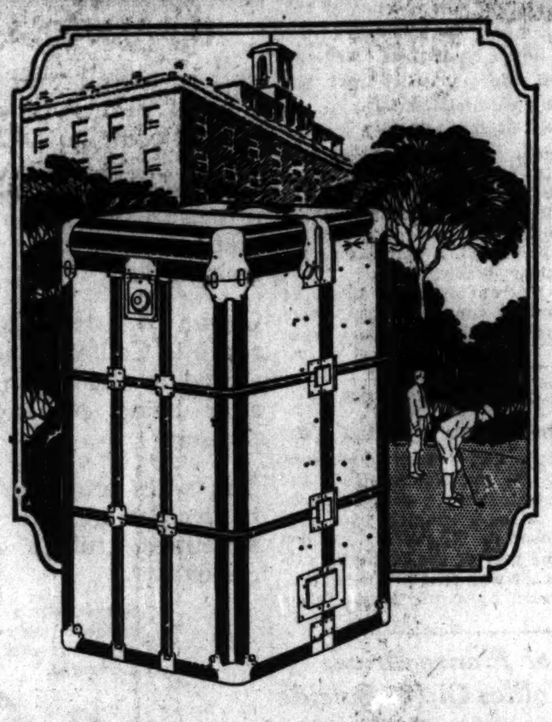

Something Worth Knowing About

HARTMANN WARDROBE TRUNKS

One definite fact about Hartmann Wardrobe Trunks . . . that any Hartmann at its respective price . . . represents the *most* value in a wardrobe trunk that *that* price can buy. *When you pay less . . . you get less!*

Special Models Now Being Featured at $65
Other Hartmann Wardrobe Trunks, $35 to $250

Hartmann Trunk Co.
14 NORTH MICHIGAN AVENUE
Between Madison and Washington Streets—Next to "Stop and Shop"

Blackstone Shop
SIX-THIRTY MICHIGAN BOULEVARD SOUTH
H. STANLEY KORSHAK ~ PRESIDENT

LINGERIE from France

You never did see such winsome underthings — every single stitch hand-made — with the daintiest of laces, embroidered or appliqued blossoms and color combinations the very loveliest. The prices will please you.

Imported BAGS and accessories

They're simply delightful—attractive in shape and shade and such novel details as they display. Whether you're seeking accessories for afternoon, evening or all-time use, you'll find the perfect one among these.

The BLACKSTONE SHOP

The Maddox Majestic colorful flower design on a rich background

Burley Revives a Famous Old Pattern

MADDOX MAJESTIC—for years a pattern noted wherever English Queensware is known—was discontinued during the war. But thousands of requests have caused a revival, and Burleys can now offer this pattern in complete sets or by the dozen. The pattern is quaint and charming with bright bits of color, on a glossy background.

Dinner Plates	*$16 the doz.*
Tea Cup and Saucers	*$15 the doz.*
Bread and Butter Plates	*$ 7 the doz.*

Burley & Company
CHINA • CRYSTAL • LAMPS • ANTIQUES
Seven North Wabash Avenue
Established 1838

RUBYS new shop at the Edgewater Beach Hotel

This shop has been opened in response to the growing demand for a RUBY shop on the North Shore . . .
Our purpose is to always present all that is authoritatively correct in footwear for women and children.
May we serve you?

Alfred J. RUBY inc.
60-62 EAST WASHINGTON ST.

LEWY BROTHERS COMPANY

Diamonds Jewelry Silverware
Southeast Corner STATE and ADAMS Sts.
Established in 1890

REMOVAL SALE!

25% Discount

ON THE ENTIRE STOCK OF

DIAMONDS
PEARLS
WATCHES
JEWELRY
SILVERWARE

Only 28 Shopping Days Remain of This Sale

LEWY BROTHERS COMPANY will move on MAY 1st into their new corner store and subway on the S. W. CORNER of MICHIGAN and JACKSON BOULEVARDS in the new STRAUS BUILDING

Starck
Manufacturers
210-212 S. Wabash Ave.
1301 Milwaukee Ave.
Branch stores in all principal cities of the U. S.

Open Evenings *Open Evenings*

Grand Pianos

If you want a Grand Piano (and who doesn't?)—this is your opportunity to obtain a beautiful grand piano at a great reduction in price and on convenient monthly terms.

Here are a few of the many

SPECIAL VALUES

offered for next few days in Slightly Used and Used Grand Pianos

Starck . . 845
Steinway 475
Weber . . 350
Starck . . 935

A good used grand piano is a much better investment than a cheap new one.

A Grand takes up but little more floor space than an upright and is much more beautiful.

The above cut illustrates one of the pianos offered during this sale.

Reproducing Grands

Nearly new floor samples, latest designs, beautiful tone and finish. Bench and music rolls free. Be sure to see and hear these wonderful instruments before you buy a reproducing piano elsewhere. Priced as low as $645

Don't Move Your Old Piano

We will call at your present address and get your old piano and allow full present cash value as part payment on any grand piano and deliver the grand piano to your new address. Balance can be paid

$10 Per Month

New Starck Grand Pianos, $1,000 to $3,500

P. A. Starck Piano Co.
Manufacturers of Starck Grand, Upright and Player-Pianos
2 Stores in Chicago—Branches in All Principal Cities
210-212 S. Wabash Ave. (Near Adams) Chicago
1301 Milwaukee Ave. (Near Paulina) Chicago

"America's Finest Men's Wear Stores"

The Beresford
Eight Dollars

Capper Hats
Created and designed by Capper & Capper

THE "dress lines" of the Beresford are extremely marked; another feature is the strongly emphasized English character of the shape. Bound edge and curled brim; medium weight. Three shades of gray—pearl, Moritz and tiffin; also nutria-brown.

Would you not prefer the Capper label—when it costs no more?

Five to Forty

Capper & Capper

Two Chicago Stores
Michigan Avenue at Monroe Street and HOTEL SHERMAN

NOTED EDUCATOR LAMENTS REIGN OF THE ATHLETE

Dominates College Life, Is Criticism He Makes.

New York, March 29.—Domination by athletics of the intellectual life of American colleges and universities was deplored by Dr. Henry S. Pritchett, president of the Carnegie Foundation for the Advancement of Teaching, in his annual report, made public today.

He also appealed for "simplification of our overloaded educational machinery" because, he said, "liberal education does not consist in imparting knowledge, but in training the ideals and powers of the mind."

"Whatever may be the weakness in our American system of education," he added, "there is sincere ground for the belief that our people will find their way to a system of schools that will make for good citizenship and that will promote a high quality of human life."

Reference to Athletics.

Discussing college athletics, Dr. Pritchett said:

"Today the outside activities of the college overshadow and run counter to the intellectual life. Athletics, in large measure professional in its methods and organization, fill a larger place in the eyes of students and even of the public than any other one interest.

"No scholar in the undergraduate life of one of our universities or colleges would expect to receive the recognition or appreciation given to a successful football player. A dozen new activities call for the time and energy of the students. The college is no longer distinctively an intellectual agency.

They Become Abuses.

"No reasonable man will object to the employment of these activities, for example, athletics, in their due perspective. But when they are allowed to dominate the intellectual life of the colleges they become abuses.

"The paid coaches, the professional organization of college athletics, and the demoralization of students by participation in the use of extravagant sums of money, constitute a reproach to American colleges and to those who govern them."

CLAIM GEORGIAN REBELS WINGED RED PLANE; 3 DIE

[Chicago Tribune Foreign News Service.]

CONSTANTINOPLE, March 29.—The Georgian independence committee announces that the metal Junker airplane which the soviet government reported on Monday as having fallen in flames, killing MM. Miasnikoff, Mogilevsky and Atarbekoff, three important soviet officials while enroute from Tiflis to Soujhoum, was actually shot down by a Georgian revolutionist detachment. M. Mogilevsky was former president of the Cheka in Astrakhan, where he was credited with having executed 30,000 persons since the revolution. The independence committee has decided to assassinate every Cheka official in the Caucasus regardless of the severity of reprisals.

SPRING GOWNS
From the Fashion Show

Imported Models, Reproductions and Original Creations

Will duplicate in any material to your measure at moderate prices or *will sell you the originals.*

Do investigate—a real surprise awaits you.

Frances Ann Shop
824-834 Marshall Field Building
Main Building. Over 20 Years.

For Two Score Years and Ten She Has Taken Beecham's Pills

Found them wonderful!

"I was just 18 when I commenced to take Beecham's Pills. I was not very well, but after I had taken your pills for a short time I began to see improvement. They have been of great benefit to me in relieving sick-headache, constipation, and biliousness. I cannot speak too highly of your pills. Next March I will be 68 years old so you see I have lived to a good old age."

Miss ELEANOR WILCOX, Newburgh, N.Y.

Beecham's Pills are mild, harmless, purely vegetable and give prompt relief for biliousness, sickheadaches and constipation.

FREE SAMPLE—Write today for free sample to B. F. Allen Co., 417 Canal St., New York. Buy from your druggist in 25 and 50c boxes

for Better Health, Take
Beecham's Pills

The New Freely-Lathering
Cuticura Shaving Stick
For Tender Faces
EMOLLIENT MEDICINAL ANTISEPTIC

FORBES HAS STROKE ON EVE OF FIGHT FOR NEW TRIAL; MAY DIE

Philadelphia, Pa., March 29.—[Special.]—Almost on the eve of his departure for Chicago, where he was to have presented a writ of supersedas in an effort to obtain a new trial, Col. Charles R. Forbes, chief figure in the veterans' bureau scandal, was stricken with apoplexy, according to a message received by friends in this city.

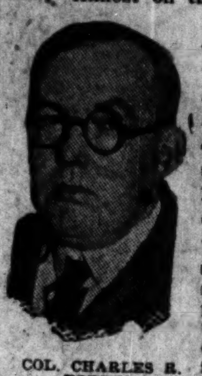

COL. CHARLES R. FORBES.

Because of a heart affection the stroke may result in death, according to physicians. Col. Forbes was visiting at the home of his sister, Mrs. Harry Judkins, near Boston, and has been removed to the Hart hospital, near Boston.

He had accompanied his mother, Mrs. C. R. Forbes, to her country home and was returning to his sister's home. When informed of her son's condition Mrs. Forbes was stricken and is said to be in a serious condition.

Dr. Edward K. Tullidge, who has been Col. Forbes' physician here for many years, has been called to Boston. He said the stroke probably is the result of an unknown tropical infection received while Col. Forbes was making his South American trip for President Harding.

GIRL MATRICIDE'S TRIAL MAY END IN MIND TESTS

San Francisco, Cal., March 29.—Counsel for both sides indicated today that the trial of 16 year old Dorothy Ellingson, charged with the murder of her mother, would proceed tomorrow, though persons in close touch with the case saw a strong possibility that the defense would present a formal motion to end the trial and impanel a new jury to determine whether the girl is insane at present.

Dr. Fred P. Clark, superintendent of the State Hospital for the Insane at Stockton, has issued a statement saying he considers the girl now insane, basing his judgment on close observation of her behavior in the courtroom. It was understood that other alienists, subpœnaed by the defense, were examining the girl at the county jail today.

Shot in the Back, He's Found Dazed in Park

So intoxicated that he couldn't explain how he had been shot in the back, James O'Connell, 30, 2236 Campbell parkway, was being questioned in the bridewell hospital last night by police. He said he had been wandering in Douglas park, "walking off a drunk," when someone shot him. His condition is serious.

Army and Navy Join Forces in Aerial Calssics

Washington, D. C., March 29.—[Special.]—The army air service and the navy bureau or aeronautics are coöperating in the procurement of suitable high speed planes with which to defend the Pulitzer speed trophy for airplanes and the Schneider cup for seaplanes this fall. These classics have been notable for their development of engineering talent, later translated into service equipment in the army and navy.

World C. of C. to Take Up Income Tax Duplication

Washington, D. C., March 29.—The problem of double taxation, involving the payment of taxes on the same income in different countries, has been placed on the program of the third general meeting of the International Chamber of Commerce at Brussels in June. The American section of the chamber announced today that the subject would be given preliminary consideration by a special committee headed by Prof. Thomas S. Adams of Yale, which will meet at Paris in May.

Turks Insist Embassies Must Move to Angora

CONSTANTINOPLE, March 29.—[By the Associated Press.]—The Turkish government has addressed a note to the powers asserting that it cannot agree to the continuance of foreign embassies in Constantinople. It demands the transfer of the embassies to Angora, in Asiatic Turkey, the present seat of the government. The declaration asserts that the government is prepared to offer sufficient embassy sites in Angora.

Pearlie Powell
320 MICHIGAN AVENUE, NORTH
(formerly Miss Pearlie)

Thanks you!

—because you have rewarded hard work, long trips to Paris, unremitting study and creation of style, by your acceptance and appreciation of Powell presentations. This widespread acceptance explains our uncommon volume—and that volume explains the rare attractiveness of Powell prices.

GOWNS . WRAPS . MILLINERY ACCESSORIES

Announcing **Lindys**
FOOD WITH PERSONALITY

OPENING TODAY AT 5 P. M. this new and beautifully appointed restaurant will start a new page in the history of Chicago's famous places to meet and to eat.

At Lindys the best and choicest of foods the markets afford will be prepared and served in their most appetizing forms by a carefully, specially selected corps of chefs, stewards and managers.

Here the food one reads about and hunts for from place to place becomes a reality.

Lindys special breakfasts will make this meal of the day one to be looked forward to again and again.

Luncheon at Lindys can be as elaborate or as simple as you desire to make it. Delicious and satisfying always.

Lindys coffee will give you a new idea of how good coffee can be.

Lindys double-sized sandwiches with European Dressings will be a revelation to Chicagoans.

Dinner at Lindys will leave a pleasant recollection of having dined perfectly.

After-Theater suppers at Lindys "top off" and make perfect the evening's entertainment.

Money has not been spared in equipping the first floor as the Delicatessen Department, the second floor as a cheerful, homelike dining-room and the third floor, known as the Green Room, as a cozy, comfortable dining-room.

Come to Lindys once to get acquainted—you will come again and again afterwards.

Always Open
3 Floors at
75 WEST RANDOLPH STREET
Between Clark and Dearborn

BUYING OFFICES AT CONSTANTINOPLE and SULTANABAD

Now That You Are Changing Your Home From Winter to Spring Dress, Consider

ORIENTAL RUGS

THINK of the pleasing transformation a few well chosen Oriental or Chinese Rugs will make in the living room, sun porch, bedroom, dining room, stairway or hall.

EXPENSIVE? Not necessarily. There are plenty of varieties—which we import direct—that are beautiful, durable and surprisingly inexpensive.

IT will be a pleasure to show you an assortment of these because we know you will admire them.

This week we feature these special groups

Beautiful, Silky	*Heavy, Serviceable*	*Attractive, Durable*
PERSIAN IRANS	BAKSHAISH RUGS	LADIK MATS
Average size 6.6x3.6	Average size 12.0x9.0	Average size 3.0x2.0
Specially priced	Specially priced	Specially priced
$47.50	$225.00	$7.50

Before moving or housecleaning have your Oriental rugs cleaned, examined, repaired

THE life, beauty and worth of Oriental Rugs can be perpetuated to an almost unbelievable extent by proper care. The cost is small. The work is done by expert native rug men.

Our phone number is Dearborn 9712.

Nahigian Brothers, Inc.
Direct Importers
Established 1890
28 and 30 South Wabash Avenue

With Your Want Ads You Buy Much More

When you make an investment in Want Ads, you invest your money in the newspaper which you choose to carry those Want Ads. You buy a share in the benefits to be gained from the circulation and prestige of the paper, and from the responsiveness and buying power of its readers. Because The Tribune is the leader in all of these respects, you get the most for your money when you choose Tribune Want Ads.

Mr. E. Murdock, 1041 W. Garfield Blvd., invested in a Tribune Want Ad May 4:

DODGE—TOUR.; BEEN VERY CAREFULLY driven; perf. cond., mech. and appearance; beautiful baked enamel finish; spare tire, corduroy seat covers, 2 bumpers, motometer, spotlight, neutralock and steering wheel lock; drum headlights, clock, G. P. cutout, 2 spare rims; ALL FOR $200. Ph. Vincennes 6180 for demonstration or call at 358 E. 73-d-st.

"The car was sold at once," he said. "At least thirty people answered the Ad, and it made it easy to sell the car. I was very much pleased with the results of my advertising."

Make your investment where it will give such returns. Bring your Want Ad to

The Want Ad Store
CENtral 0100, Adtaker!
Madison and Dearborn

COOLIDGE PLANS FORESHADOWED BY FIRST STEPS

Changes Are Indicated by Appointments.

Washington, March 29.—[Special.]—Within less than a month from his inauguration by mandate of the people, President Coolidge has made several important moves which promise to have a marked bearing upon the record of his administration.

PRESIDENT COOLIDGE.

Three cabinet officers have taken office since March 4, Secretary of State Kellogg, Secretary of Agriculture Jardine, and Attorney General Sargent. The appointment of Mr. Kellogg has resulted in no material alteration of foreign policies, but the selection of Mr. Jardine means a marked change in the conduct of the department of agriculture. Mr. Sargent is expected to show a somewhat different attitude than his predecessors in the administration of his department.

Conservative Tendency Shown.

Other appointments, such as those of Alfred P. Dennis on the tariff commission and Thomas F. Woodlock on the interstate commerce commission, and his support of Charles B. Warren for attorney general have shown President Coolidge's tendency toward conservatism and his unwillingness to be stampeded by radicals and critics.

The changes in procedure adopted by the federal trade commission, which is for the first time responsible to the influence of the Coolidge administration, foreshadow a revolutionary change in the commission's attitude toward business.

In taking the initiative toward a second conference on the limitation of armament, the President has indicated that he intends to pursue a definite and helpful policy in connection with European affairs.

In Accord with Coolidge.

Secretary Jardine, in outlining his policies, has placed himself in complete accord with the President on agricultural questions and displays little sympathy with some of the farm relief measures, such as the McNary-Haugen bill, which had the backing of the late Secretary Wallace.

There already have been several resignations in the department of agriculture and Mr. Jardine has made no secret of the fact that he intends to keep on shaking things up.

Attorney General Sargent has exhibited a personality different from that of his predecessors. From what he has said so far the impression has been given that he will be a firm prosecutor and law enforcer, but that he will not harrass business unnecessarily.

FATALLY INJURED BY STREET CAR.

James Randel, 47, of 5616 South Throop street was fatally injured when he was struck by a street car in front of 1310 West 51st street yesterday morning. James Haag, 2602 West 38th street, the motorman, told the police that Kandel walked in front of the car without looking to see it coming.

BUNDESEN URGES SPRING CLEANING TO FIGHT FLIES

Now, while spring warmth tempts one out of doors in the evening, is the time to fight next summer's flies and mosquitoes, Dr Herman N. Bundesen, health commissioner, says in his health letter issued this morning.

By cleaning up back yards and alleys, filling in holes where summer rains may stagnate, and clearing away all old bottles and cans where flies and mosquitoes can breed, half the battle against the pests of summer can be won, he says.

If every one would clean house thoroughly right now, the health commissioner advises, most of the flies just beginning to hatch would be killed before warm weather comes.

RICH OLD SCOT HEARS HIGHLAND HAGGIS CALL ACROSS 7,000 MILES!

New York, March 29.—When the Cameronia of the Anchor line sailed for Glasgow yesterday it carried among its passengers Andrew K. Weir, 75, who is traveling 7,000 miles to pick a few sprigs of heather and eat a dish of haggis.

The aged Scotchman has lived in Honolulu for sixty years. He has acquired a fortune, but is traveling in the steerage.

He wants to se his native hills of Aberdeen and bring back some heather to plant in Honolulu, he said. Nobody told him he would not be permitted to bring the sprigs into the United States.

MEXICO CLAIMS IT HAS CAPITAL FOR NEW BANK

[Chicago Tribune Foreign News Service.]

Mexico City, March 29.—It was stated semi-officially today that the government will found the much talked of national bank of emission with a capital of 76,000,000 pesos ($37,500,000) from the government treasury within three months. Twenty million pesos ($10,000,000) have been saved in the last three months and more than 30,000,000 pesos ($15,000,000) of back debts liquidated. On the basis of this saving and in view of heavy retrenchments of the administration, it is stated by an official close to the government that the necessary funds will be available to found the National bank, which is badly needed to facilitate commercial and banking transactions.

KIMBALL

"Like a New Melody"

OFTEN you have noted how a favorite composition seems to gain or lose its appeal, according to the conditions under which it is played. The phrases that have often thrilled you seem at other times less vital.

Play the air on a *KIMBALL!*

The melody will appeal to you again with an almost electrifying force. The rare, delicate beauty of the KIMBALL'S rich tones will express its utmost meaning, from the ringing crescendo chords with their message of fiery passion to the undulating pathos of the softest strains.

In all KIMBALL models you will note this "vitality" of tone—in the parlor or larger grands, the small grands, uprights and players.

And in the KIMBALL Phonograph you find an excellence that hardly any other make possesses—an accuracy in reproducing the "natural" tone of every type of voice or instrument that gives the utmost realism to each performance.

Great production capacity has made KIMBALL prices exceptionally moderate—and the "one-price"—the price that you *and all others pay*—is marked on each instrument.

Can you come today for a demonstration?

Radio Receiving Sets at KIMBALL'S—*Reliable*

W. W. KIMBALL CO. Chicago Established 1857

306 S. Wabash Avenue, Kimball Bldg.

Branch Store: 3800 West Roosevelt Road

Our stock at present includes some used Pianos and Players very greatly reduced in price — interesting bargains.

Grand Pianos and Upright Pianos, Reproducing Pianos, Player-Pianos, Pipe Organs, Phonographs and Music Rolls. Distributors of De Luxe Welte-Mignon Music Records, Columbia Phonograph Records and Radio Receiving Sets

POLO AT DEAUVILLE

DEAUVILLE FLANNELS

They fit right into the British styles in young men's suits

The polo matches at Deauville certainly draw the smart crowds—it's a regular fashion show—women in furs and Paris gowns—men in London made flannels. We've got these British styled suits for you—the same gray, blue and fawn flannels—one or two trouser suits

$50

AND $37.50 $60 $65 $67.50 $75 $85

Rothschild-Hart Schaffner & Marx suits and Four Wind topcoats—wonders at

$50 $60 $65 $67.50 $75 $85

MAURICE L ROTHSCHILD

State at Jackson

UPTOWN STORE—SHERIDAN AND LAWRENCE

"The House of Courtesy"

F. B. GEORGE CO.

131-133 SOUTH STATE STREET
BETWEEN MONROE AND ADAMS

The Breath of Paris in

Newest Frocks of Georgettes, Laces

$39

Deft fingers of master artisans have molded, from exquisite georgette, flowered chiffon, taffeta and other dainty silks, entirely new ideas in charming frocks for discriminating women. We pride ourselves on our splendid showing of these new things at $39.

OTHER FROCKS $22 AND UPWARD

UPTOWN STORE—SHERIDAN AND LAWRENCE

"The House of Courtesy"

F. B. GEORGE CO.

131-133 SOUTH STATE STREET
BETWEEN MONROE AND ADAMS

A New Style Note

Satin Coats with All-Around Flare

$75

One glimpse of the rare effects fashion has created in shimmering satin will convince you that this beautiful fabric will dominate. Coats with wide flare at bottom, bordered with Badger, Vicuna Fox, King's Lynx and Kit Fox, are fashion-favored for Spring.

OTHER COATS $25 AND UPWARD

Nestle Lanoil Permanent Wave

Only a 2-Hour Process By Nestle Operators

$10

With the first 100 waves we present gratis one 11x14 Sepia Silk Portrait of yourself, test of your hair and advice without charge.

We give you a beautiful loose wave. Our process gives your hair the appearance of a natural curl. A better wave cannot be obtained for more money.

Call Dearborn 1012 for Appointment

Dr. Dorsett

39 South State St., Room 506
Corner of Monroe

Advertise in The Tribune

RESORTS—FOREIGN

Ocean Travel.

Only 4 days on the Open Atlantic to Europe

Empress of Scotland, Empress of France and Monoclass (one class) Cabin Ships

Empresses and Monoclass, (cabin ships), sailing frequently from Quebec and Montreal. Two days down the sheltered St. Lawrence, then across the ocean in 4 days. Further information about this service from local steamship agents or R. S. ELLWORTHY, Steamship General Agent, 71 E. Jackson Blvd. Telephone Wabash 1904. Chicago, Ill. For Freight—Apply W. A. Kittermaster, 209 So. La Salle St., Chicago.

Canadian Pacific

Every day our ships are steaming across two oceans

ADVERTISE IN THE TRIBUNE

RESORTS—FOREIGN

Ocean Travel.

Grand Summer Cruise July 1, 1925 Norway — Western Mediterranean

Specially chartered new "Lancastria," 53 days, $550 up, including hotels, guides, drives, fees. Fascinating trip. 1926 World Cruise, Jan. 20, includes Peking; $1250 to $3000. Mediterranean, Jan. 30, including Lisbon, Tunis, and 15 days Palestine and Egypt, $600 to $1700.

Fine North Cape Party, May 9.
F. C. CLARK, Times Bldg., New York

GATES TOURS to EUROPE

30 to 60 days—$470 and up. Sailings March to August. Be sure to get OUR booklet "How to See Europe at Moderate Cost" before deciding on your European tour. Write for booklet 17.

GATES TOURS—Founded 1892
Raymond & Whitcomb Co.
72 Jackson Blvd., Chicago, Ill.

RESORTS AND HOTELS

Perfect Golf in a Perfect Climate
at the MANOR
Asheville, North Carolina
IN AMERICA—AN ENGLISH INN

Advertise in The Tribune

HALE GIVES OUT TRAINING PLANS FOR RESERVES

Many 6th Corps Units to Go to Camp Custer.

Elaborate plans for the intensified training of all reserve units in Chicago and downstate, as well as Wisson and Michigan, were announced last night at the office of Maj. Gen Harry C. Hale, commander of the Sixth Corps area. Some of the units will go to Camp Custer, while others are to be sent to Sparta, Wis.; Jefferson Barracks, Mo.; Camp Meade, Md. and the reserve flyers will go to Chanute and Scott fields.

Here is the complete list of Chicago units, where they will go, and the dates of their training, as made public by Gen. Hale:

Two Chicago Units to Custer.

Sixty-fifth signal troop and 324th signal battalion, composed of reserve officers from Chicago, will also go to Camp Custer. The 65th signal troop will be in camp from July 16 to 30 and the 324th signal battalion from Aug. 2 to 16.

Officers of the 633d ordnance company, all of whom are from Chicago, will be in Camp Custer from Aug. 2 to 16.

Sparta, Wis., is to be the training center for the field artillery units of the organized reserves and the officers of the 332d field artillery, 86th division, all of whom are from Chicago, from Aug. 2 to 16.

The entire officer personnel of the 531st coast artillery, an anti-aircraft unit, composed of Chicago reserve officers, will train at Sparta from July 19 to Aug. 2.

Tank Units to Go to Maryland.

The 320th light tank battalion and 86th tank company from Chicago, Urbana, Champaign, Bloomington, Monmouth, and East St. Louis will go to Camp Meade, Md., for their training period.

The 346th medical regiment, composed exclusively of Chicago reserve officers, will go to Fort Snelling, Minn., from July 5 to 19.

Chicago flyers assigned to the following units will train at Chanute field: 309th attack group headquarters, 9th attack wing headquarters, Aug. 9 to 23.

The 308th pursuit group headquarters and the 421st pursuit squadron will train at Selfridge field, Mich., from Aug. 2 to 16. The 368th balloon company from Chicago will go to Scott field, from Aug. 2 to 16.

KIDNAPED AND ROBBED OF $22.

Wiley Stone, 7034 Normal avenue, was kidnaped and robbed of $22 by three men yesterday morning. They threw him from their automobile at 71st street and Normal avenue.

WOMAN BEATEN SENSELESS IN FIGHTING THIEF

When Mrs. Anna Ryan, 34 years old, 111 South Laflin street, attempted to resist two bandits Saturday night, she was beaten senseless and robbed of $180.

Mrs. Ryan was returning home after shopping when the two thugs accosted her at Laflin and Adams streets. One of them pointed a revolver at her and demanded her pocketbook. She started to scream, and knocked the revolver from the man's hand. His companion picked up the weapon and struck her several times over the head until she lost consciousness.

A passing automobilist who saw her took her to the county hospital, where she is in a serious condition.

M-F

Pulling Down the Cost of Good Inquiries

To no small degree the success of this organization in producing profitable results for its clients is due to our wide experience with mail order and traced-result advertising.

There is no more exacting test of an advertising plan or advertising copy. Success in mail order advertising demands definite knowledge of markets, products, mediums and follow up. Thus we have learned to demand from every advertising dollar a maximum of return; to extract every possible by-product value; not only to prepare good advertising but to make use of it.

In our new book, "Four Square Advertising," we tell something of our methods developed in over 20 years' experience. We will gladly send a copy to any interested executive upon request.

Mitchell-Faust Advertising Co.

Established 1904

Phone STAte 6610 — 7 S. Dearborn St., Chicago

AUCTION ORIENTAL RUGS

CLOSING OUT

ENTIRE SELECTED STOCK—SMALL MATS TO LARGE CARPETS

MONDAY—TUESDAY—WEDNESDAY
7:30 P. M.

Your Chance—Dealers' Chance

P. B. Babagian & Co.

6572 Sheridan Road

Near Loyola "L" Station

Rogers Park 8033

Auctioneer, Grant Art Galleries

The Ensemble Starts with the Slipper

I. Miller Presents ~

Variety unapproachable! Exhibiting unusual effects in

SATINS
in new shades including Copper, Amber, Gold, Grey, Blonde, and many unnamed tones.

CROCODILES
the finest skins produced in the world in appropriate patterns.

KIDSKINS
of rare and glowing colors, to make the matching of frocks a matter of moments.

BATIKS
Variegated motifs of striking effect in leathers as beautiful as imagination can paint.

LIZARDS
of varied hues, from the rich colors of the Amazon to the deeper shades of the Nile.

POLYCHROMES
the new patent leathers of iridescent gleam--smartest novelty in a decade of slipper styles.

The Ensemble starts with the slipper---but the slipper starts with a visit to an I. Miller shop.

I. MILLER
Beautiful Shoes

312 South Michigan Avenue — State Street at Monroe

Tobey

Furniture • Curtains • Rugs
Interior Decoration

Final Clearance of Furniture in the last two days of the Semi-Annual Sale

The last two days of the Semi-Annual Sale are marked by most unusual reductions.

These exceptional prices are made in order to clear all odds and ends before the close of the sale. They afford a wide choice at wonderful bargains. These lists show just a few of the opportunities.

There is only one of many of these articles, but a large variety of others similar.

Living Room Furniture

	Regular Price	Clearance Price
Lacquered cane back davenport with loose cushions	159	79
Arm chair to match	71	35.50
Davenport and arm chair in mohair	420	198
Day bed in tapestry	80	40
Combination mahogany occasional table	48	16
Love seat in mohair, down cushions	288	144
Decorated end table	20	6.50
Kidney sofa in mohair frieze and tapestry, down cushions and pillows	480	295
Windsor rocker	20	9.75
Carved Georgian sofa, arm chair and high back chair in mohair	1,946	973
Georgian arm chair, hand loom tapestry	195	97
Louis XVI. davenport, arm chair and small chair in brocatelle	629	375
Carved Italian high back chair needlepoint pattern tapestry	150	75
Louis XV, carved davenport and two chairs in damask	1,048	495
Chippendale mahogany table desk	150	75
Walnut Spanish chest desk	300	150
Adam mahogany davenport, 2 arm chairs and rocker in mohair	1,395	425
Davenport in silk velvet with down cushions and pillows	550	295
Elaborately carved Italian hall chair, silk velvet	312	156
Carved Georgian davenport and 2 arm chairs in mohair	1,398	695
Walnut imported library table	320	160

Dining Room Furniture

	Regular Price	Clearance Price
Spanish dining room suite, 12 pieces	880	440
Jacobean suite, 12 pieces	812	406
Sheraton mahogany inlaid cabinet, wood doors	178	69
Empire Colonial mahogany suite, 10 pieces	1,600	795
Italian extension table	95	39
Italian walnut serving table	80	35
Venetian walnut suite elaborately inlaid and carved	2,500	1,575
Elizabethan walnut suite, 11 pc.	1,405	685
Italian carved walnut table, cabinet, server and set of chairs, 10 pieces	1,550	775
Hepplewhite side chair, hair cloth seat	22	9.50
Arm chair to match	30	14.50
Georgian walnut cabinet	690	278

Bedroom Furniture

	Regular Price	Clearance Price
Walnut Louis XVI. suite, 9 pcs.	842	395
Combination walnut suite with decoration, 8 pieces	614	409
Louis XVI. walnut suite, 9 pcs.	970	485
Grey enamel dresser	98	49
Louis XV. toilet table	112	55
Hepplewhite mahogany suite, 6 pieces	579	289
Mahogany decorated suite, 8 pc.	2,654	1,250
Combination walnut chifforette	86	43
Inlaid mahogany suite, 4 pcs.	774	387
Hand made Italian walnut chiffonier	220	98
Louis XVI. mahogany suite, 6 pieces	1,086	543
Louis XVI. enameled decorated suite, 7 pieces	2,360	975
Italian inlaid walnut suite, 9 pcs.	1,270	635
Louis XV. mahogany suite, 8 pieces	2,512	1,150
Directoire satinwood decorated bedroom set, 7 pieces	2,967	995
Enamel Louis XVI. bedroom suite, 6 pieces	380	190

Oriental Rugs Reduced

Exceptionally low prices prevail throughout our fine collection of Oriental Rugs. The list shows a few of the wide variety of sizes, weaves and patterns.

	Regular Price	Clearance Price
6x9		
Chinese	$170	$130
Sparta	235	175
8x10		
Oushak	175	128
Chinese	275	185
Mahal	300	175
Saruk	675	540
9x12		
Arak	500	275
Melas	375	200
Chinese	350	250
Oushak	200	165
Ispahan	550	390
Serapi	400	275
Sparta	400	295
Kashan	1,200	975
Saruk	1,000	695
9x15		
Chinese	500	375
Oushak	325	235
10x13		
Ispahan	700	525
Chinese	475	360
Sparta	525	415
Kermanshah	1,100	590
10x14		
Saruk	1,275	985
Lelehan	750	575
Sparta	595	450
Gulistan	785	595

Extra Large Sizes

Chinese 11x17½ Regularly $700.. $580
Chinese 10x18½ Regularly $750.. 600
Lelehan 10½x18 Regularly $1,100. 815
Chinese 14x16 Regularly $1,000. 750
Ardell 10x20 Regularly $750.. 490
Melas 14x20 Regularly $1,200. 795
Chinese 12x15½ Regularly $750.. 665
Chinese 13x18 Regularly $1,100. 925
Ispahan 10x16 Regularly $1,000. 775
Oushak 11½x14 Regularly $400.. 298
Chinese 10x16 Regularly $635.. 495
Kandahar 12x20 Regularly $1,250. 995
Saruk 10½x17½ Regularly $2,150. 1,700
Chinese 12x19½ Regularly $835.. 715
Kandahar 11x22 Regularly $1,400. 1,090
Kashan 10x16 Regularly $2,400. 1,700
Chinese 12x17½ Regularly $875.. 785
Saruk 11x21½ Regularly $3,200. 2,500
Saruk 13x20½ Regularly $2,400. 1,875
Senna Kurd 14x18½ Regularly $2,000. 1,500
Saruk 14x23½ Regularly $4,200. 3,600

Domestic Rugs

Fine quality worsted wilton 9x12, $135. $96
Extra heavy wool back chenille, taupe color, 13½ ft. wide, seamless, sq. yd., $15.75.... 9.75
Imported seamless wilton, extra heavy, 9 and 10½ ft. wide, sq. yd., $12........ 9.75
Heavy axminster, figured, $3.50 a yd.... 2.85

The Tobey Furniture Company

Wabash Avenue and Washington Street
5th Avenue and 53rd Street, New York

Chicago Daily Tribune.
THE WORLD'S GREATEST NEWSPAPER

FOUNDED JUNE 10, 1847.

ENTERED AS SECOND CLASS MATTER JUNE 8, 1903, AT THE POSTOFFICE AT CHICAGO, ILL., UNDER ACT OF MARCH 3, 1879.

All unsolicited articles, manuscripts, letters and pictures sent to The Tribune are sent at the owner's risk, and The Tribune company expressly repudiates any liability or responsibility for their safe custody or return.

MONDAY, MARCH 30, 1925.

THE TRIBUNE'S OFFICES.
CHICAGO—7 SOUTH DEARBORN STREET.
NEW YORK—512 FIFTH AVENUE.
WASHINGTON—40 WYATT BUILDING.
LOS ANGELES—406 HAAS BUILDING.
LONDON—138 FLEET STREET, E. C. 4.
PARIS—1 RUE SCRIBE.
BERLIN—1 UNTER DEN LINDEN.
PEKING—GRAND HOTEL DES WAGON-LITS.
SHANGHAI—4 AVENUE EDWARD VII.
TOKIO—IMPERIAL HOTEL.
MEXICO CITY—HOTEL PRINCESS.

"Our Country! In her intercourse with foreign nations may she always be in the right; but our country, right or wrong."
Stephen Decatur.

THE TRIBUNE'S PLATFORM FOR CHICAGO

1—Make Chicago the First City in the World.
2—Build the Subway Now.
3—Abate the Smoke Evil.
4—Stop Reckless Driving.
5—Elevate Sidewalks Downtown.

HUSBAND AND WIFE.

In one of England's recent famous cases the widow of Alfred Francis Waterhouse won a verdict of $60,000 from Lady Wilson-Barker, having brought an action to recover money Lady Wilson-Barker had obtained from Waterhouse in the course of his infatuation for her. Sir David Wilson-Barker also had been included in the action as the husband of the vamping lady, but the judge acquitted him with the comment:

"It is silly nowadays to say that husbands have authority over their wives like the old days when the great lawyer, Selden, held a man who keeps a wife is the same as a man who keeps a monkey—responsible for its mischief."

In primitive relations the woman got a protector and provider. The man got a mother for his children. As marriage laws were evolved the man controlled the woman and was responsible for her. She did as he said. If she attempted to leave him he could bring her back and the law would compel her return. He put a ring on her finger at marriage. That meant that one was around her neck. She promised to obey.

The theory of marriage with its chattel and property rights involved was harsh and even degrading to womanhood, but the chances are that many marriages were as they are now, contented and voluntary adjustments to a mutuality of interest. There were henpecked husbands when the wife, theoretically a chattel, had the stronger will and ruled the house, but women had been trained to a deferential attitude and there was a disposition to regard the lord of the house as the lord.

Undoubtedly men had better ideas of themselves in domestic relations than they have now. They came more nearly getting away with murder and not being questioned in it.

Gradually men lost their superiority, but they retained their responsibilities. A Georgian squire, if his wife went to her mother, could go after her and drag her back by the hair and give her a licking if she did not behave herself. When a modern wife goes to her mother the husband may wait until legal desertion has been established and then get a divorce. He has no other recourse if she wants to shake him.

A wife has few legal obligations. The man must support her and her children. There is no obligation that she shall keep house for him if she doesn't want to. She need not cook his meals or wash the dishes or the children's faces. If a wife made a man's home unpleasant for him day by day, neglected her work, and did as she pleased, but did not legally misbehave, about the best the husband could do would be to find a sympathetic judge and get a divorce for mental cruelty, and the chances are the wife would convince the judge that the husband spent his money on moon and was out nights.

The law makes the man toe the mark. If he has to work to support the family he must work. If he tries to go away and forget his responsibilities he will be hunted out and made to meet them. If he misbehaves himself and his wife divorces him his liability for the support of his ex-wife continues.

Some women in the United States are trying to remove what they consider female disabilities in some of the states by a constitutional amendment. If complete equality of sexes were established by law it would be the man who would be emancipated from obligations to which he now is bound by law not applied to the woman. Complete equality would assume that the woman wanting a divorce was just as able to support herself as the man. No more alimony for her than for him. The wife is protected during the man's life and after his death. He is responsible for her debts, unless he takes legal steps to prevent her from contracting them.

The English judge may rule that the wife is no longer a monkey for whose mischief the husband is responsible, but the law still pins many of her acts on him, however much he may have lost the ability to control them.

Nevertheless, in most marriages the laws have no effect. Husband and wife are living their lives together in affection, respect, and coöperation of work. The man wants to work and provide for his family. That is his measure of manhood. The woman wants a home in which she is the manager. She wants to care for her children, bring them up properly, see that the home is well kept, and that the meals are nourishing. She does the work or she sees that it is done, and in most of the homes she does it herself.

The law is there for the cases which do not go right, but even with the American liberality of divorce laws, which permit the separation of people when one or both are unhappy, the failures are few compared with the successes.

Laws governing marriage will not generally affect a community, because most people do not need them. Many a woman would not appeal to law if she found that a husband who had been kind, a good provider, amiable, and respectful of her had been involved in a misstep.

A JOB FOR THE HEIR APPARENT.

They say the Prince of Wales is really a traveling salesman for British industry and that's why the British business men are only too glad to pay the bills when he goes globe trotting. They've got H. M. S. Repulse all slicked up to take him to South America and it's a pleasure to see the good ship shine.

The theory is that when the prince dances with the native heiress, her papa buys his steel rails at Birmingham, Eng. This seems so reasonable that we ought to copy the idea. There's Charles Dawes, our fellow citizen, the Vice President and heir apparent. Before Eddie learned salesmanship he was just like our general. He didn't have anything to do except figure on the big job ahead. When Dawes took his work seriously the senate got red headed; so they won't care how long he stays away. Yes, let's send him to South America before the prince adds it to the British empire. The first man on the job with a neat line of samples has the edge.

Of course, the Vice President will have to play the game his own way. He'd better not dance too much and we don't seem to recall reading anything about his polo ponies. He thinks squash is something to eat. But in the matter of high power he will make the prince look like a velocipede.

When our Mr. Dawes sets out with his sample case he won't go in a ship named the Repulse. He never heard the word.

SANITARY DISTRICT LANDS.

The sanitary district owns 9,345 acres of land, most of it adjoining the canal and its branches. The property is valued at $40,000,000 or more, but is lying idle. Only a small part of it has been leased. The board is willing to sell most of the property to get money to buy sites for the sewage disposal plants which the government has required the district to construct.

This is as it should be. The land was acquired originally because it was thought the canal might some day have to be widened and also because the building of the canal increased property values. It was rightly thought that the public which was building the canal should reap the increment. Now we know the channel never will be widened and the increment is ripe for harvest.

Parts of the district's lands, such as the strips adjoining the Evanston channel, are admirably adapted for parks. The rest should be sold with as much speed as is consistent with obtaining a fair price.

SENATOR WHEELER INDICTED.

Senator Burton K. Wheeler of Montana has been indicted by a special federal grand jury in Washington. He is charged, with two others, of conspiracy to obtain illegal use and possession of public domain for the purpose of prospecting for oil and gas. Edward S. Booth, former solicitor of the interior department, and Gordon Campbell of Montana, an oil prospector, were indicted with him.

Senator Wheeler also was indicted in Montana. The investigation was coincident with his campaigning as candidate for Vice President on the La Follette ticket. A senate committee under Senator Borah investigated the charges and found for Senator Wheeler.

Senator Wheeler is entitled to the presumption of his innocence. He accused Harlan Stone, then attorney general, now on the United States supreme bench, of political partisanship when grand jury action was begun in Washington. The department of justice is entitled to the presumption that in bringing Senator Wheeler to trial it is performing its duty. A senatorial inquiry does not necessarily exhaust the evidence. It may be supposed that the trial will and the attorney general is as much entitled to the presumption of honesty in public service as is Senator Wheeler.

PROMETHEAN.

When the human animal is born he is already equipped with two or three instinctive fears, and one of them is of falling. He never gets over it. Men know that nothing will harm them if they walk to the edge of the precipice and hold on to the rail as they look downward, yet they have to drive themselves to the edge. To anybody who has ever known the dread of high places, Sergt. Randle L. Bose must be the bravest man in the world.

This noncommissioned officer in the army air service stood on the wing of an airplane which was flying 3,000 feet—more than half a mile—above Mitchell field. A parachute was strapped to his back. He jumped. He dropped, turning grotesque somersaults.

He might have pulled the cord of his parachute as he had often done, and floated lazily to the ground, but that wasn't what he was sent up to do. The army air service wants to know how far a man may fall before the mere act of falling kills him, if it ever does, and whether he can survive the jerk he must get when a plunge of 1,500 feet is suddenly halted by the opening of the parachute.

Sergt. Bose dropped as far as from the top of the flagpole on the Tribune Tower to the ground—566 feet—and still he didn't give way to his instinctive fear. He added the height of the Temple and still his will was master. Then he threw in the Wrigley building for good measure. When he had plunged 1,500 feet—the distance he had volunteered to fall—he gave the parachute cord a yank and floated the rest of the way in safety. When he landed he said his shoulders ached a little from the jerk.

Sergt. Bose defied the law of gravity and his instincts. When Prometheus defied the gods he was no more courageous.

Editorial of the Day

THE NORTH LOOKS GOOD TO SOME.
[Decatur Herald.]

Despite the boom in Florida coast cities, real estate can be picked up at bargains. Anybody that knows how can get for a song a house that the owner, homesick for the north and despairing of making future payments, is glad to get rid of.

Automobiles have almost no market value. You can buy a good six cylinder car for $150 and a Ford as low as $25, depending on how eager the possessor is to get carfare back to New York or Chicago.

Not all the crowds that swarm Miami and Tampa are well-to-do tradesmen and farmers from Yankeeland with letters of credit in their pockets. Some of them sleep of nights on the warm sands of the beaches.

Florida, like every community which is booming, has its disappointed and disillusioned minority that has ceased to listen to the music of realtors and no longer dreams of owning fairy islands dredged up from the bottom of the sea.

Too many people have gone to Florida with nothing but a mortgaged automobile and high hopes. They want nothing so much as to get home.

WARNED.

"So you wish to leave to get married, Mary. I hope you have considered the matter seriously."

"Oh, I have, mum. I've been to two fortune tellers and a clairvoyant, and looked in a sign-book, and dreamed on a lock of 'is 'air, and I've been to a medium and astrologist, and they all tell me to go ahead, mum. I ain't one to marry reckless like, mum."—London Opinion.

How to Keep Well. By Dr. W. A. Evans.

Questions pertinent to hygiene, sanitation, and prevention of disease, if matters of general interest, will be answered in this column. Where space will not permit, or the subject is not suitable, letters will be personally answered, subject to proper limitations, and where a stamped, addressed envelope is inclosed. Dr. Evans will not make a diagnosis or prescribe for individual diseases. Requests for such service cannot be answered.

[Copyright: 1925: By Dr. W. A. Evans.]

NOSE BLOWING.

WHAT'S the use of blowin' noses ef they won't stay blowed?

The above, extracted from a famous bit of doggerel, will serve as a text for a few remarks on nose blowing and, if the space holds out, on catarrh.

Of all the organs in the human body the nose is the most frequently infected. It is in close contact with the air and it is easily infected. Fortunately, it drains readily and, therefore, infection located in the nose rarely does any great amount of harm.

But the Eustachian tube and some sinuses open into the nose by way of narrow doors. If the infection extends to these tubes and cavities harm may result because of the fact that automatic drainage is far from perfect.

Blowing the nose is very apt to blow the infection into the danger zones. If pus and bacteria are blown into the Eustachian tube, earache, ringing in the ear, ear abscess, mastoid abscess are among the acute effects, and deafness and swimming in the head are among the later ones. If the bacteria are blown into the sinuses, sinus infection, commonly known as catarrh, is the outstanding effect.

The nose naturally drains itself and needs no blowing. If it fails to drain, douching or washing is generally to be preferred to blowing. Any of the simple cleansing solutions can be used—warm water, warm salt water, warm soda water, Dobell's solution.

But nose blowing is an ancient and honorable custom. If it must be done it should be done properly. We read of nose blowing drills in schools. In such a drill each pupil is taught to blow the nose gently. The nostrils are left open in order to prevent matter being driven into the Eustachian tubes and sinuses. In other words, in these drills the pupils are taught not to blow hard.

A part of the drill teaches the children the after care of a soiled pocket handkerchief. Maybe some day health departments will campaign against the improper use of soiled handkerchiefs.

There was some advantage in snuff taking as it was practiced 100 years ago. That custom was not based on a craving for tobacco. Snuff taken into the nose stimulated secretion and cleaned the surfaces. Snuff taking was a far safer practice than blow hard nose blowing.

What is called "catarrh" is nothing more than a chronic infection of the nose or some of its sinuses. So long as drainage is free, catarrh does little or no harm. The fifty-seven varieties of symptoms of catarrh were invented by press agents for the purpose of selling catarrh cures. If the infection is in a sinus which does not drain readily, there may be another story. But even then treatment by light therapy is better than any catarrh remedy sold in a bottle.

POINTERS BY DR. EVANS

Thirty-four of these articles have been put together in a booklet entitled "Pointers" by Dr. W. A. Evans.

The articles were chosen because they were helpful in spirit. They tell what to do if you are "fat and forty," have the itch, or high blood pressure, or Bright's disease, and divers diseases as we read about in Genesis.

* * *

Not what the doctor should tell you, but simple things to do that you should know, if you want a run for your money. There are pointers for the well and uncomfortable, as well as pointers for the sick. If ants bite you, or chiggers or tics, or if you have blisters on your feet, send 5 cents to the Public Service Bureau, Chicago Tribune, for a copy of "Pointers," by Dr. W. A. Evans.

P. S.—You get a picture of "Doc" thrown in.

TOAST IS FATTENING.

T. writes:

1. Is toast as fattening as fresh bread?
2. Is it injurious to the blood? Some people say it dries up the blood.

REPLY.

1. It is. Probably it is a little more so, pound for pound. It is drier and the starch is in better condition for absorption.
2. It is not.

It does not "dry the blood"—whatever that is.

WARMED UP FOOD.

C. writes: Is there any harm in eating left-over, warmed-up food that has stood in an aluminum pot?

REPLY.

There is no danger from the metal.

Whatever danger there may be is due to the spoilage due to bacterial growth.

Time, temperature, and cleanliness are of prime importance. The metal is of little importance.

GIRL HAS GOITER.

J. G. writes: My daughter has a small goiter. A neighbor told me to feed her sea food, such as cod, lobster, etc., and be liberal with iodine salt in the preparation of food and the treatment would cure her. Simple, if true. How is it?

REPLY.

Your neighbor is about half right.

Simple goiters in adolescents are generally relieved by supplying iodine. Both sea food and iodized salt supply iodine.

FRIEND OF THE PEOPLE

Letters to this department must be signed with names and addresses of writers.

THE CHILDREN ARE PROTECTED.

Oak Park, Ill., March 25.—[To the Legal Friend of the People.]—A contracted to buy a house from B, paying $1,000 cash, balance to be paid in monthly installments, warranty deed to be delivered when paid in full.

B is a widow, having children of age at time contract was made. Husband of B left no will. Children did not sign contract.

1. Did B have a legal right to enter into this contract without her children's signatures?

2. In the event of B's death before deed is delivered to A, would children be bound by this contract?

3. If not, what legal action could they take against A to recover property? Value of property has doubled since contract was made.

4. Would they be entitled to any more than the contract calls for? J. E. S.

We assume that the property stood in the husband's name at the time of his death.

1. Only in the sense that she has a right to make any contract she chooses. She cannot control children's shares.

2. No. We assume that the property is worth enough so as not to be absorbed by the widow's award.

3. None is necessary if he does not get the property.

4. They are entitled to the fair value of their interests at the present time.

TRIBUNE LAW DEPARTMENT.

BANANA OIL.

Chicago, March 25.—[Friend of the People.]—I live on North Clark street, and a paint factory has started up near us. The odor of banana oil is constantly in the air and all the neighbors are complaining of how sickening it is. With summer coming on we will want our windows open, which we cannot do if this banana oil odor is to float through the windows every day. G. A. S.

This matter has been referred to the bureau of inspection service for immediate investigation. Upon receipt of the inspector's report proper action will be taken by the department to eliminate any condition which is a violation of the sanitary code.

HERMAN N. BUNDESEN,
Commissioner of Health.

FROM THE TRIBUNE'S COLUMNS

60 YEARS AGO TODAY

MARCH 30, 1865.

MOREHEAD, CITY, N. C.—Mr. Granby, a member of the North Carolina legislature, has reached his home and taken the oath of allegiance to the United States. He says Gen. Joseph E. Johnston's rebel forces all told will not number more than one-half of Gen. Sherman's army and that the combined armies of Gens. Lee and Johnston will not number more than the joint armies of Sherman and Schofield. He says people from all sections of North Carolina are bringing great pressure on the officials immediately to submit and return to the Union. He declares the proposition of Jeff Davis and Lee to arm the slaves, thereby making them a dangerous element, has made slavery odious to its former supporters. He claims the rebel president is reported to be negotiating for peace through North Carolina authorities on the basis of a general pardon and restoration of property by President Lincoln in return for the abandonment of slavery.

CINCINNATI.—C. L. Vallandigham testified before the military commission. He explained the objects of the Sons of Liberty and completely exonerated that organization of having any knowledge of or of participating in the proposed uprising to resist federal authorities or of any complicity in any plot to release the prisoners at Camp Douglas and to sack and burn Chicago last election day.

WATAUGA BRIDGE, TENN.—Maj. Gen. Stoneman's cavalry in its rapid advance is driving the scattered rebel troops in confusion before it.

CHICAGO.—Alfred Aldridge and Miss Emma Jane Yarbury were married by the Rev. E. W. Hagar. At Centralia, John W. Ehrman of Memphis, Tenn., and Miss Mary E. Hart of Chicago were married by the Rev. C. F. Beach.

25 YEARS AGO TODAY

MARCH 30, 1900.

LONDON.—The Boers are concentrating near Glen, fifteen miles from Bloemfontein. Gen. Roberts has sent 10,000 men to reinforce 10,000 already there. President Kruger has boasted that he will retake Bloemfontein within a week.

CHICAGO.—Jacob Rosenberg, retired millionaire and pioneer merchant of Chicago, is dead at his home, 1620 Michigan avenue. He was 81 years old.

NEW YORK.—According to a letter from Senator Henry Cabot Lodge, Senator Mark Hanna has in effect given this ultimatum to Senator Platt in connection with the vice presidential race: "Roosevelt or Bliss. You can take your choice. The President would rather have Gov. Roosevelt as his companion on the ticket than any other man in the country, and he hopes the governor will reconsider his decision not to be a candidate."

OSHKOSH, Wis.—Former United States Senator Philetus Sawyer died at the home of his son, E. P. Sawyer, in this city. He was known as "The Grand Old Man of Oshkosh."

LONDON.—Russia's attitude toward Corea grows more and more warlike, and a joint appeal to the powers by Japan and Corea is expected soon to bring matters to a crisis. A Kobe correspondent says that Russia has demanded a lease of land for a harbor and docks at Mazampo, the title of which is held by Japanese.

10 YEARS AGO TODAY

MARCH 30, 1915.

LONDON.—The allies made a supreme attack on the Dardanelles. The fleet partially silenced several of the forts. Many villages are burning. In addition the battleships landed troops at Tenedos and Lemnos.

LONDON.—The sinking of three steamships with the probable loss of 138 lives is the toll of the German submarine blockade in the last two days. Two of the ships sunk were British merchantmen and the other a Dutch ship. The British ships lost were the Aguila and the Falaba. The morning papers comment on the torpedoing in bitterest terms. The consensus of witnesses is that sufficient time was not given to permit the passengers to leave the sinking vessels.

COPENHAGEN.—German naval activity has been resumed in the Baltic sea and the Gulf of Bothnia, with the intention of carrying out a blockade campaign against the trade of Finland and Sweden.

LONDON.—"We are fighting Germany, Austria, and drink, and so far as I can see the greatest of these three deadly foes is drink," Lloyd George, chancellor of the exchequer, told a deputation of the Shipbuilding Employers' federation, which is urging total prohibition for the period of the war.

CHICAGO.—Reductions in rates which it is claimed will save the taxicab riding public $100,000 a year were approved by the city council.

A LINE O' TYPE OR TWO

Hew to the Line, let the quips fall where they may.

I DO NOT KNOW.

I do not know! The night was dark;
A single star—a dripping spark—
Looked through the thinly falling rain . . .
I touched a curl, a twisted skein
Of fragrance at her cheek; I knew
She did not mind it when I blew
That curl aside and softly kissed
Lips that were wet with midnight mist.

I do not know! She had a way
Of asking things about the gray,
Dark mystery of night; she spoke
So strangely that the wayside oak
Shook down a hundred drops of rain
Upon our heads in mild disdain;
She trembled laughingly at that—
I made her wear my western hat.

I do not know! She slipped away
As quietly as ocean spray
That's blown into the night; her lips
Had brushed my cheek, my fingertips
Lingered about the spot. She came
A mystery of night, no name:
She went away, perhaps not far,
And left me with the dripping star!

I do not know! But in the sun,
Above the sandy valley flat,
I found a strand of titian hair
Inside my wide-brimmed western hat!

COLORADO PETE.

"EARS Get Tired from Radio Listening."—W. G. N. Dearie, it isn't the listening that makes our ears tired; it's that darned thing, "I'll See You in My Dreams."

SNOWSHOE AL WAXES WROTH.

R. H. L.: Yuh kin call little Sylvester all tha names yuh wanta (I fergot ter tell yuh that goldfish's name is Sylvester), but shood I larn that yuh have ever, by intent an with malis afor-thot, disposed uv him by putting him between 2 peeses uv ri bred, I shall most sertinly reetaliate by sendin' little Hercules ter live with yuh. Hercules is a Vermillion river mud tertle wot Harry Lukins sent me frum Streator, an' he is full uv fun. He wood chew tha weels off a lokomotive. The uther day he got away frum me an' started acrosst tha street wen a streetcar run over him. Hercules jist smiled an' kept on goin'. He still thinks tha motorman wuz playin' with him. An' by tha way, I have bin told that tha uther nite this krool feend Le Musketeer aboozed little Sylvester by chasin' him around his bowl with a stick. Such akshuns is unworthy uv a man wot kin rite such tender an' luvin' pomes. I wood here no more kumplaints uv this nachure. SNOWSHOE AL.

The Li'l Tin Destroyers, They Took Us Across.

R. H. L.: The other morning you said that the battleship had to go on the shelf in the cannery just back of the Dodo. That made us mad. Ha! We have planned our revenge. Next Line Nite our radio will be decorated with a crêpe bow if you don't LAY OFF THE NAVY! Now comes it! Howinell did you get across?

WEINIE, U. S. S. Commodore.

THE STAFF ASSOCIATION of the Chicago Public Library (an organization made up of all those very nice people in the library who help you when you want a poem twenty years buried in some defunct magazine or a word in five letters that is the sound of an Australian collar-button calling to its mate) sent $275 yesterday to the Line for the tornado sufferers. That's pretty good, especially considering the fact that it has never yet been definitely proven that these very nice people are frightfully overpaid. The Delta Chapter of Thalia Sorority sent $10. We know Delta Chapter of Thalia Sorority; they're always helping the Line Buddy work.

AND what do you suppose the good old Daily Calumet Chapel did? You remember the Daily Calumet Chapel—we're always making bets with them and almost always losing 'em. They sent us $25 for the people in the storm district, and here is what they said: "We thought that coin we won from you on Len Small might now be of good use. Don't you worry about us not having any more money. Just you shake a bet at us and watch us grab it off." "Here's a dixie for the storm fund," wrote W. R. D., and a dixie it was, a nice new $10 bill. Judy, Ulna, Jack King (10 years old), M'liss, and Harriet sent $1 each; Jane Baset sent $2 and N. C. N. $5. "From a constant and enthusiastic reader of the Line and a Line Nite fan accept $5," wrote G. W. Berry of Libertyville, Ill.

Quick, Keeper, Grab 'Em Quick.

M'gosh, R. H. L., he's the kind of a goof who sends me a picture postcard of the Podunk hotel with "my room" indicated by a cross on one of the windows; or, when he goes to New York, it's the Woolworth building, showing some one hanging over the top ledge and the word "me" alongside. ANN TIQUE.

LINE NITE.

Most High and Noble Potentate, Ruler of Mu Tau Lambda, Sir and Master:

OOWAH—OOWAH—OO-OOWAH: Such a program as you gave Thursday night was never broadcast through the ether waves before in one short hour. All the way, from the delightful small boy pathos of P. D. Gog's "Spring Song" down through the hilarious mirth of "The Low Down on Simpson," to the beautiful, inspiring dignity of Bernard's splendid "Go On, Remembering," it was held together and made one inseparable whole by your own inimitable reading of "Conspiracy." Then, while memories of Gypsy Kay's haunting and haunted "Sayonara" struggled in one's mind with the pale Grieg background to Le Mousquetaire's lovely "Madrigal," BANG! READY! GO! SET 'EM UP IN THE OTHER ALLEY! "Brothers and sisters of Mu Tau Lambda . . . etc., etc., etc., for fifteen minutes while I rolled helplessly on the floor and begged somebody to turn off the loud speaker before I died laughing. OOWAH—OOWAH—OOWAH! MOREMGE.

One Was Killed Here.

R. H. L.: Who was it said, "They shall not pass." Down in Ioway some one told her to always bid one no-trump when three had passed. And, oh, Migawd, R. H. L., she DID. A FAN.

THE MARCH MOON.

The March moon seems a May moon
  With sweet stars pulsing high;
The March wind is a May wind
  As mild as a lover's sigh;
For night hides the scars of winter,
  And shadows are soft as June,
While the moorfowl cries to its image
  In the calm of the wide lagoon.

The March moon turns a May moon
  And sees with a silver eye,
As Orion lights its candles
  For the altar in the sky;
The river winds past the willows,
  And murmurs as it does in May,
For the March night seems a May night
  When the night is turned to day.

Aborigine.

He's Got to Have a Clew.

R. H. L.: Do you think that grate deteckative, Oscar Mink, could foind me? Shure, I'm just dyin' to be initiated. LITTLE KATIE.

IT'S the last day tomorrow, and it's—s-sh! don't speak loudly—but it's going out like a lambkin with a blue ribbon around its neck. R. H. L.

THE DEBUTANTE

[Pittsburgh Sun.]

VOICE OF THE PEOPLE

Writers should confine themselves to 200 or 300 words. Give full names and addresses. No manuscripts can be returned. Address Voice of the People, The Tribune.

EFFECT OF ANTI-AIRCRAFT FIRE.

Chicago, March 26.—Why all the excitement over the fact that 880 anti-aircraft shells failed to damage a single target towed by an airplane in the recent fleet maneuvers?

One of our greatest outdoor sports in the late doings in Europe was watching the same sort of performance. I guess I've seen fifty thousand shells burst around airplanes flying singly and in squadrons and it was never my fortune to see any evidence of damage caused by them. But I did notice this—that after the anti-aircrafts got to booming regularly the airplanes gradually faded out of sight, and except for a couple of observation balloons which went up in smoke and flame, their score was also a blank.

You see it's against human nature to hang around and play target for any one, even though the chances of getting hit are slim, and, unlike Mr. Doughboy, the airplane operator can move in any direction. The doughboy had no such choice. He had to stick it out or move—to the front. F. I. NEUFANG.

CREDIT FOR RADIUM GAS.

Chicago, March 26.—In connection with your front page article this morning entitled "Bottle Gas of Radium Used to Treat Cancer," permit me to call to your attention the fact that "radium emanation" has been used in this country for just such purposes and in the selfsame manner for the last four or five years.

Why give England the credit at this late hour? Your Philadelphia correspondent could have obtained interesting first hand information four or five years ago by simply paying a visit to the radium laboratory of the Philadelphia General hospital.

CHESTER C. FOWLER.

RISING TO REMARK.

Chicago, March 25.—I rise to remark that the attitude of the three ex-mayors toward the traction ordinance supplies a sufficient reason why they are "ex" and why they will remain very much ex.

STRAPHANGING PATSY.

BOBBED HAIR AND DOUBTFUL AGE.

Chicago, March 20.—Beware the bobbed hair girl of doubtful age. I have worked in a certain department for over twenty-seven years, but never had any trouble until a woman of doubtful age joined our force. All the men, including me, treat her as a lady. Several months ago she invited me to call on her. I never did, but I now understand she is circulating reports that I am forcing my love on her, whereas I am a man of mature years—61 years old—and past all that foolishness. I am only friendly towards her, but she is very conceited. Before she came I had no difficulties, but now I am a marked man.

READER FOR FORTY YEARS.

FOGHORN, SAXOPHONE OR SOME ONE SNORING.

Chicago, March 26.—Allow me to call to task your musical critic. I fear that in his devotion to the lesser lights whose names are known, he has overlooked a master of such appalling genius that the world would be poorer without him.

Not from the conventional pianoforte or violin does this virtuoso elicit his magnificent strains, nor do the hours of day confine his musical efforts. Indeed, his greatest accomplishments have been made upon the foghorn, and in the dead of night, when there are no harsh sounds to jar with his sweet music. The selection which he has played for the last two nights for the benefit of the dwellers near Diversey boulevard and the lake has been one which he himself seems to have composed, on a new tonal sequence and scale of expectancy. It has aroused great enthusiasm, particularly among the cats in the neighborhood, whose insomnolent wailings act as an accompaniment to the lovely aria.

Such overawing genius as this should not be thwarted. I suggest that the city of Chicago demonstrate the fact that it has an esthetic soul by purchasing for this master a new horn. The old one has but two notes, and it is my candid opinion that if two more were added and the present two attuned, every one in the Lake View district would lie awake of nights and far into the mornings to catch the tiniest whisper of each soul inspiring pianissimo.

Make the high seas safe for the high "C's." ALFRED B. ENGLEHARD.

WHEN MOTOR COPS SPEED.

Chicago, March 26.—Do people in South Chicago have to stand for motorcycle police riding on 89th street, passing the Bowen High school, at a speed that would make your hair stand up straight? Say from thirty to fifty miles per hour.

Isn't this a violation of the speed law? This happens most any time they leave or return to the station. Can a motorcycle policeman violate the speed law, or is he exempt from all speed laws? Yesterday one came along at 3 p. m. going to the station just as the street was full of scholars going home from school. You could see it made no difference to him. The children ran and hollered, "Look out." I guess he was making about forty-five or fifty miles per hour. Is this considered perfectly safe because he is a policeman? I think not. This has been going on for a long time.

S. J. MAYNARD.

THE SNEED ELECTRICAL BILL.

Chicago, March 25.—The uncalled for attack on senate bill No. 83, which provides for "the regulation or the installation and alteration of electrical equipment for light, heat and power" purposes, could only originate from malicious or ignorant causes.

As a radio is a signal receiver it can hardly be confused with light, heat or power, any more than a telephone could be so confused, and it is reasonable to suppose that if such were possible the legal and engineering authorities of the telephone and telegraph companies would not be silent.

The object of this bill is to protect the public from the unknowing or incapable, who would install cord wiring in their homes and repeat the tragedy of the Blackstone avenue apartments.

D. J. TALBOT.

CONDUCT OF SHERIFFS.

Chicago, March 25.—In today's Voice of the People "Witness" gives expression to what he saw in the Union station annex waiting room on the part of a deputy sheriff in charge of some prisoners on their way to Joliet.

This deputy had no authority to order waiting passengers to change their seats nor to assault the elderly man. For such conduct he should be stripped of his official authority. Had I been present on this occasion I should have reported the officer to Sheriff Hoffman, who, I am certain, would not approve of such action on the part of any of his officers.

AN EX-SHERIFF.

WHO'LL BE ON TRACTION BOARD?

Chicago, March 25.—The reasoning which you use in relation to the traction affairs seems sound and convincing. Nevertheless, there appears to be a genuine fear that the management or operation of our traction facilities would sooner or later get into the hands of lawyers, politicians "experts" or ex-aldermen. No one offers any assurance to the contrary. No one has suggested the names of outstanding men who would be willing to serve the city in this regard. ROBERT LAWRENCE.

SECRETARY NOT A TYPIST.

The remarks of "A Teacher" prove that she is entirely ignorant concerning secretarial work, confusing it with the duties of an ordinary typist.

Probably after taking some time to observe the responsibilities of a secretary, she would be qualified to express a fair opinion on the subject under discussion.

A SECRETARY.

THE RARE LIFE

[London Opinion.]

Valet: "Your bath is ready, sir."
The Hon. Languid: "Aw, I say, Hawkins, take the bath for me—and Hawkins, make it a cold plunge!"

BISONS THREATEN STAMPEDE FROM PALOS PARK FIRE

Forest Preserve Herd Is Calmed by Keepers.

(Picture on back page.)

A buffalo stampede, a miniature replica of onrushing waves of countless thousands of mad beasts, common to the west in frontier days, is believed to have been narrowly averted early yesterday when fire broke out in the Palos park forest preserve district. Here are pastured a herd of eighteen half wild buffalo recently imported from their native Colorado haunts.

Shortly after the flames, believed to have been accidentally started by a careless motorist, began sweeping through the dead grass and fallen leaves in the direction of the little herd, uneasiness appeared to seize the buffalo.

Leader Warns His Herd.

The leader, a huge bull, threw up his head in alarm and sounded the ancient danger signal of his race to his herd of cows.

Like magic a tremor of terror ran through the herd. The animals became alert with every primal instinct as the smell of smoke bore down upon them.

But prompt action on the part of county police and preserve rangers averted a possible panic among the animals. The buffalo were steered into a section of the forest where they would be safe from the fire and where the disturbing odors could not reach them.

Custodian Calms Animals.

Later George Michelson, custodian of the herd, hastily summoned by the police, arrived and kept close watch over the animals until the fire had with difficulty been subdued. The presence of the familiar figure of Michelson appeared to restore courage to the buffalo, and soon they were lazily watching the work of the fire fighters as they nibbled at the first grass shoots of spring.

It was only after hours of hard fighting, in which several fire companies from the Beverly Hills section and from the village of Mount Greenwood aided, that the fire was brought under control. At one time the flames threatened to destroy several stacks of hay used to feed the buffalo.

SMEETS, GERMAN SEPARATIST, DIES OF BULLET WOUND

METZ, Alsace-Lorraine, March 29.—[By the Associated Press.]—Joseph Smeets, well remembered as the German separatist leader, has died here and was quietly laid at rest on Friday with no show of that display which might have been his had he succeeded in that for which he fought. Smeets was shot and seriously wounded at Cologne on March 17, 1923, and his secretary was killed. He was long in recovering from this attack, and left Cologne in the face of continued threats. It is believed his death was caused by infection of the wound, from which the bullet had never been extracted.

—

For several years Smeets was a strong advocate of secession of the Rhineland from Germany. He was described as president of the Autonomist party of the Rhineland, and those behind the movement were believed to have decided upon Smeets as the Rhineland republic's provisional president.

How Much Do You Pay for Being Poor?

From a Service Station Customer:

Making out my income tax return a few days ago, I went over my last year's cancelled checks. And, very much to my astonishment, I came across a number of these checks which told a very interesting story—"The Cost of Being Poor."

I am not penniless, but at times I have found myself lacking the ready cash to take advantage of particularly attractive "bargains." And when the time came that I actually needed the things, I have had to pay the full price for them.

For instance: one of my checks paid for a $65.00 suit of the same grade that was offered about six weeks prior to my purchase for $39.50—a net loss to me of $25.50 Another check for a pair of $12.50 shoes which were offered at a clearance sale about a month previous for $9.85. Another check—and that was the worst—went for a dentist's bill—$55.00, which could easily have been paid with a $10.00 bill two months previous, had I not neglected my teeth due to a lack of ready cash, and besides I would have avoided a lot of unnecessary pain.

All in all I figured that it cost me at least $500.00 last year for being poor. And so I went to the Service Station and they showed me how to plan my income and outgo to assure at all times a fair supply of ready cash to meet not only the unlooked for emergencies, but also to take advantage of many money-saving opportunities. It is worth while. It may be worth much more.

©1925 · CONTINENTAL AND COMMERCIAL BANKS

BENNETTS

5 NORTH WABASH AV.

2nd Floor Kesner Bldg.

Bennetts

presenting

an entirely individual collection of the new

WRAPS
GOWNS
ENSEMBLES
MILLINERY

for Spring—including the newest style features

YOU ARE CORDIALLY INVITED TO THIS EXQUISITE SHOWING

The designs illustrated are from Bennetts' living Models

MARSHALL FIELD & COMPANY

MANUFACTURERS · IMPORTERS · WHOLESALERS · RETAILERS — *Retail Store · State, Washington, Randolph and Wabash*

THE PICTURE GALLERIES *Announce the* SECOND ANNUAL EXHIBITION *of the*

CHICAGO SOCIETY OF ARTISTS

FOUNDED 1888

MARCH 30 TO APRIL 11

THE GALLERIES
SECOND FLOOR, SOUTH, WABASH

The Ensemble Suit Introduces a Cape To Carry Out the Mode of Flares

THE flare is undoubtedly the thing this season, the fluttering line is increasingly popular. The Ensemble Suit augments its established modishness by adopting these lines in a new model which combines a dashing black satin cape, bordered with kit fox, with a dress of gray crepe faille. The dress is delightfully embroidered with Greek motifs in bright colors. Unusual at $150.

One of our latest French models shows a dress and coat of imported silk in Venezia blue. The coat is bordered with gray fox, lined with printed chiffon and faced with multicolored ribbon; the same ribbon, appliqued with silver thread, makes unique trimming for coat and dress. Pictured at right above.

Women's Ensemble Suits, Sixth Floor, South, State

Black Satin Coats Join Kasha To Express Spring Smartness

CONSTANT arrivals from Paris together with models as lovely from the foremost American manufacturers keep the selections at a high point of interest in the Women's Coat Section. The black satin model pictured at right is a regal affair lined with copper satin, banded with red fox and brilliantly hand-painted and embroidered in a Chinese design. The first pictured is one of the French models and combines black kasha in true Parisian fashion with white georgette lining and scarf ends.

Women's Coats, Sixth Floor, North, State

Hair Hats with a Lilting Grace and Lightness

A CHARMING silvery effect, in its transparency and its delicate interweaving of silver threads with the hair braid, this is a delightful example of the new selection now in the French and Debutante Salons.

And to the already gracious softness of the real hair or pyroxylin hair braids are added the choice of exquisite pastel colors and the becoming trimming—silken flowers, newly imported cork flowers and many others.

French and Debutante Salons, Fifth Floor, North, State

Long, Graceful Sleeves Appear In the Newer Afternoon Gowns

DECORATIVE peasant sleeves and deftly shaped bishop types with their fullness caught into a charming small cuff are responsible for the individuality of many afternoon Dresses. Some are trimmed with insets of color, some with bright embroidery, others have cuffs of lace or chic ribbon ties.

The Pictured Dress Is of Crepe Elizabeth, Tucked

The Dress sketched may be had in all black, or in navy over a slip of flame or of la France blue. Its long sleeves and narrow collar with ties, its quaint square tucking that seems to flare into plaits in front, are most effective, $95.

Women's Costumes, Sixth Floor, South, Wabash.

Stepping Smartly With Spring

—In Footwear That Enhances Chic in the Costume

OUR Shoe Sections are ready to fill every spring Shoe need from the most informal or sports shoes to slim, shimmering, dancing pumps. The newest style tendencies are noted: combinations of leathers or shades of leather, wee bows of leather or fabric, variations on the colonial lines, heels that are moderately high and mediumly long vamps. Four very lovely models for street and afternoon wear are sketched.

Four Models in the Season's Newest Lines

Left, the "Daphne" Colonial, in blonde satin, with bronze buckle, or in gray or black with steel buckle. $16.50.

Next, the "Corinne" opera Pump with its smart bow, in black, penny brown or the new sudan satin, $16.50.

Left below, the Belmont gore Pump, leather covered buckle, in tan or black Russia, correct for street wear. $16.50.

Right, "Buckwood" in black or blonde satin, gray or white kid, $16.50; patent leather, gunmetal or tan calf, $15.

Women's Shoes, Fourth Floor, South, State

New Two-tone Voiles Are Handsomely Embroidered

SPRING—and time to plan the gayest of light summer dresses. For the woman who wants the very latest idea, we are showing an exclusive width of plain voile in two color combinations, beautifully embroidered. The width, 54 inches, interests everyone, as so little material is required for a dress, and the color arrangements include cadet blue with American beauty, nile with tangerine and others equally delightful. $4 yard.

Cotton Fabrics, Second Floor, Middle, State

A Rare Display of Old World Fabrics for Hangings and Table Covers of Chinese Tapestries, Spanish and Italian Velvets and Embroideries, and English Crewel—Moderately Priced. Interior Decorating—Fifth Floor, North, Wabash.

Sermon After Sermon Fills Sunday Ether

Elmer Hears Quartet of Ministers.

BY ELMER DOUGLASS.

Accumulative interest in a quartet of ministerial orators finally led to the hearing yesterday morning of the sermons of Dr. Preston Bradley, the Rev. R. A. White, Dr. Frederick F. Shannon, and M. M. Mangasarian.

This proved to be but a start, and it was pretty much one sermon after another from morning till night, with organs, choirs, and occasional orchestras filling in.

The addresses generally had a buoyant tone, and were filled with philosophy and hopefulness. Not infrequently it was noticed that the speakers voiced noble, lofty expressions that are but vaguely expressed through the medium of music, if one dare make that comparison.

The most pleasant surprise of the day was the clarity and purity of WBCN when tuned in for the Rev. R. A. White's lecture. This station had never been previously heard by the writer free of interference from other stations. It is a fine toned station. And if Dr. White's voice when speaking before an audience is as round, full and rich as it is over the air, then there is no wonder that he is famous as an orator. Besides, he abounds in practical philosophy.

And as for happy dispositions he said that if he were an employer he would have none but happy persons around him, unless there were good reasons for doing otherwise.

Dr. Preston Bradley of the People's church, Pantheon theater, a WQJ broadcast, hinted that he didn't think any too much of once a year churchgoers. He notified his congregation to come early the next two Sundays, as on Palm and Easter Sundays thousands had been turned away from his church in years past.

M. M. Mangasarian's lecture at the Woods theater, through WCEE (Elgin), was particularly interesting as recalling earlier days in the writer's life when he occasionally attended Mangasarian's lectures in order to gain shorthand speed. Incidentally it would be interesting to know how many stenographers and would-be stenographers utilize the opportunity of the radio to gain additional practice. It makes good indoor sport.

Dr. F. F. Shannon at Central church, Orchestra hall, was the same idealistic poetical orator that he always has been. The doctor announced that a special Palm Sunday musical program was being prepared by Dr. Prothero and the choir.

At WDBY, the North Shore Congregational church, there was a decided microphone rattle, marring reception while the organ and choir numbers were on, this being all that was heard on this occasion.

During this same 11 o'clock hour there was heard from an undetermined station, on or near the 303 meter marking, a Christian Science reader—a woman's voice, warm and mellow, with fine timbred overtones, which was a distinct pleasure to hear.

A minister at WEMC, Berrien Springs, Mich., furnished a little amusement. When announcing the taking of the collection he made the statement that he wondered what money thinks about. Illustrating, he added: "I am a 25 cent piece; I am too small to go to a movie, but, believe me, when I go to church I am some money."

LITTLE ORPHAN ANNIE: The Scrap of Paper

RADIO PROGRAMS FOR TODAY

(Monday, March 30.) (Standard Time Throughout.)

Station W-G-N will not broadcast the play, "The Show-Off," this week. Faulty telephone lines made it impossible to broadcast it last Friday evening, and as this is the final week of the play in the city, the producers have decided against putting it on the air.

Robert Quick, violinst, and Robert Sanders, pianist, are this week's artists in the Lyon & Healy afternoon concerts, broadcast daily at 2:30 by W-G-N, THE CHICAGO TRIBUNE station on the Drake hotel. Their programs will be composed entirely of sonatas.

Miss Grace Hemingway of the National Kindergarten and Elementary college, is to conduct Skeezix time for the children today at 5:30.

Orchestral concerts by the Drake concert ensemble and the Blackstone String quintet will be heard today from W-G-N between 12:40 and 2:30 and 6:30 and 7 o'clock. This is silent night in Chicago after 7.

DETAILS OF TODAY'S W-G-N PROGRAM.
[Wave length 370 meters.]

9.35 a. m. and on the hour and every half hour until 1:25 p. m.—Board of Trade market reports.
12:40 to 2:30 p. m.—Luncheon concert by Drake concert ensemble and Blackstone String quintet.
2:30 p. m.—Lyon & Healy sonata concert by Robert Quick, violinist, and Robert Sanders, pianist.
3:00 p. m.—Rocking chair time; readings from Liberty and The Tribune.
5:00 p. m.—Board of Trade summary; closing stock quotations by Paul H. Davis & Co.
5:30 p. m.—Skeezix time by Miss Grace Heminway of the National Kindergarten and Elementary college.
6.00 p. m.—Lyon & Healy organ recital by Edwin Stanley Seder.
6:30 to 7:00 p. m.—Dinner concert by Drake concert ensemble and Blackstone String quintet.

OTHER LOCAL PROGRAMS

6:30 and 7 A. M., KYW [535]. Y. M. C. A. setting up exercises.
11 A. M., WQJ [448]. Household talks.
11:35 A. M., KYW [535]. "Left-Overs," Anna J. Peterson.
12 to 1, WLS [345]. Farm programs.
1, WMAQ [448]. Farm school.
3 to 4, WQJ [448]. Household talks.
3:45, WLS [345]. Club contest; Chicago Federation of Women's organizations.
4, WMAQ [448]. Mothers in council; 4:30, high school teachers' council.
6, WMAQ [448]. Chicago theater organ; 6:25, Hotel LaSalle orchestra; 6:50, Family Altar league.
6:35, KYW [535]. Harry Davis' bedtime story.
Chicago's silent night.

OUTSIDE CHICAGO

6:30, KFNF [266]. Sherandoah, Ia. Concert.
7, KSD [545.1]. St Louis. Roaches Dance orchestra.
7, WGAZ [275]. South Bend, Ind. Dance.
7, WNAC [280]. Boston. Musical program.
7, WOO [508]. Philadelphia. Mark Strand theater.

ON W-G-N PROGRAM

MISS GRACE HEMINGWAY. [Raynor Photo.] ROBERT QUICK.

7, WOR [405]. Newark. Musicale.
7, WORD [275]. Batavia, Ill. Children's hour; musicale.
7 to 10, WTAM [389]. Cleveland. WTAM Symphonic ensemble.
7, WWJ [352.7]. Detroit. News orchestra.
7 to 9, WBZ [333]. Springfield, Mass. Vocal and instrumental.
7:15, WGR [319]. Buffalo. Piano recital.
7:15, WJJD [302]. Mooseheart. Novelty orchestra.
7:30, KFAB [240]. Lincoln, Neb. Musical program.
7:30, WBAP [475]. Fort Worth. Symphony orchestra.
7:30, WCAE [461]. Pittsburgh. Concert. Vocal.
7:30, WGR [319]. Buffalo. Orchestra.
7:30, WHO [526]. Des Moines. Studio program.
7:30, WOO [508]. Philadelphia. Musical program.
7:30, WOR [405]. Newark. Harp trio.
7:30, WSUI [484]. Iowa City, Ia. Radio course.
7:30, WEEI [475]. Boston. Square and Compass Glee club.
7:30, KDKA [300]. Pittsburgh. Little symphony orchestra; Gospel quintet.
7:45 WHA [535]. Madison, Wis. "Food and Nutrition"; music.
7:45, WAHG [315]. Long Island. Synchrophase string trio.
7:40, WJZ [455]. New York. Brooklyn orchestral society concert.
8, KSD [545]. St. Louis. Church orchestra concert.
8 to 9, WEAF [492]. New York. A. & P. Gypsies. Also WEEI, WCAP, WCAE, WOO, WWJ, Detroit.
8 to 10, WCBD [343]. Zion, Ill. Concert.
8, WCAY [266]. Milwaukee. Musical program.
8, WGR [319]. Buffalo. Musical program.
8 to 9, WBZ [333]. Springfield, Mass. Mendelssohn club of male voices.
8 to 10, WHAZ [379]. Troy. Varied musical program.
8, WHO [526]. Des Moines. Drake university program.
8, WLW [422]. Cincinnati. Times-Star program.
8, WMAK [466]. Lockport, N. Y. Musicale.
8, WMH [325]. Cincinnati. Musical program.
8, WOS [440]. Jefferson City. Addresses; music.
8, WSB [428]. Atlanta. Concert.
8, WSUI [483]. Iowa City, Ia. Organ concert.
8, WTAS [302]. Elgin, Ill. Orchestra; songs.
8, WPG [300]. Atlantic City. Double trio.
8:15—WAHG [315], Long Island. Concert.
8:15—WEMC [285], Berrien Springs. Lighthouse music makers.
8:30—KFNF [266], Shenandoah, Ia. Concertina music.
8:30—KTHS [374], Hot Springs, Ark. Country program.
8:30—WFAA [475], Dallas. Musical program.
8:30—WLIT [394], Philadelphia. Theater program.
8:30—WMC [499], Memphis. Hotel Gayoso orchestra.
8:30—WCCO [416], Minneapolis-St. Paul. Fort Snelling night.
8:45—WOR [405], Newark. Dr. Spaeth's review.
9—KOA [322], Denver. Concert.
9—WGR [319], Buffalo. Elm school program.
9—WGST [270], Atlanta. Beta Theta Phi program.
9—WHN [361], New York. Radio shack.
9—WOAW [526], Omaha. Blackstonian orchestra.
9—WTAS [302], Elgin, Ill. Silvertown orchestra.
9—WEEI [475], Boston. Square and Compass Glee club.
9—WEAF [491], New York. Indian songs.
9—WWAE [242], Joliet. Popular concert.
9—WBZ [333], Springfield, Mass. Allepo Shriners' band.
9:10 to 9:40—WEAF [492], New York. Columbia University Glee club.
9:20—KFKX [288], Hastings, Neb. Concert.
9:30—KFKB [273], Milford, Kas. Dance.
9:30—WAHG [315], Long Island. Orchestra.
9:30—WBAP [475], Fort Worth. Trail Blazers.
9:40—WOO [508], Philadelphia. Orchestra.
9:45—WOR [405], Newark. Concert.
10—KFI [469], Los Angeles. Indian program.
10—KFKB [273], Milford, Kas. Dance.
10—KGO [361], Oakland. Educational program.
10—KNX [336], Hollywood. Feature program.
10—KSD [545], St. Louis. Vocal and instrumental.
10—WCAE [461], Pittsburgh. Mythical dirigible.
10—WGR [319], Buffalo. Hotel Statler orchestra.
10—WOAW [526], Omaha. Harmonic girls' program.
10—WOI [270], Ames, Ia. Popular music.
10—WSAI [326], Cincinnati. Popular program.
10 to 11—[389], Cleveland. Edwin Kraft's recital. Public auditorium.
10:30—WJJD [303], Mooseheart, Ill. Chicago studio program.
10:30—WOR [405], Newark. Orchestra.
10:45—WSB [428], Atlanta. Dance program.
11—KFI [469], Los Angeles. Classical.
11—KLX [508], Oakland. Dance.
11—KPO [429], San Francisco. Vocal.
11—WAHG [315], Long Island. Midnight program.
11—WCAL [336], Northfield, Minn. Organ recital.
11—WCEE [275], Elgin, Ill. Musical program.
11—WHN [361], New York. Entertainment.
11—WHO [526], Des Moines. Organ recital.
11:30—WJJD [303], Mooseheart, Ill. Request program on organ.

Post Toasties
double thick
Corn Flakes
STAY CRISP IN CREAM

Your Easter Suit in the Latest Styles

$50

You'll want your spring suit before Easter, of course. You want the best style and the best quality, of course.

That's what you get here —suits with wider shoulders, and that stylish snugness about the hips; wide trousers with just the right "break"; new colorings—Antwerp blues; Gothic browns; Prince grays in fancy patterns and pastel shades.

FOREMAN'S
At the foot of the tower
Clark and Washington Sts.

RIVALS THE BEAUTY OF THE SCARLET TANAGER

Which Point Will You Have?

You can get all five degrees in the Classic Duofold Pens

And All Points Guaranteed for 25-Years' Wear

FOR what kind of writing do you use a pen? How do you hold it? And what style of writing is entirely natural to your hand?

Close figure work or fine memoranda, for example, call for a fine or an extra-fine point. But the medium point, the broad, or the stub—these give one's penmanship a personality and character that make mighty valuable impressions in a letter or a signature.

These are reasons why, in the classic Duofold Pens, Geo. S. Parker gives the world the whole five degrees of points that the five degrees of writing require.

Points you can lend without a tremor, for no style of writing can distort them. Points that are tipped with super-smooth Iridium, for which we pay a premium of 200%. Points that we guarantee, if not mistreated, for 25 years' WEAR.

And every point set in a shapely, hand-balanced barrel that feels so inspiring you hate to lay it down.

Any good pen counter will sell you this beauty on 30 days' approval. Flashing black or black-tipped lacquer-red, the color that's handsomer than gold and makes this a hard pen to mislay.

THE PARKER PEN COMPANY
Duofold Pencils to match the pens: Lady, $3; Over-size Jr., $3.50; "Big Brother" Over-size, $4
Factory and General Offices, JANESVILLE, WIS.
Chicago Service [illegible] W. Monroe St. Phone Rand. 5260

Red and Black Color Combination Reg. Trade Mark U.S. Pat. Office

Parker LUCKY CURVE Duofold OVER-SIZE $7
With The 25 Year Point

Slender Lady Duofold $5 Ribbon $1 extra

Over-size Duofold, $7 Duofold Jr. Same except for size, $5

Watson & Boaler
722 NORTH MICHIGAN AVENUE
AT SUPERIOR ST. Phone SUPERIOR 1302
Visitors welcome every day including Saturdays from 8:45 A.M. to 5:30 P.M.
Distinctive Furniture Fabrics & Ornaments
An established & complete service in interior decoration.

ROTHSCHILD-STETSONS
in broad brims, large shapes, new light colors
We watch young men pretty closely and talk hat styles to them too—the new British styles! ones just hit them right. Our special Stetsons always do
$7.50
SILK LINED
Stetsons $7 to $40 Stetsonians $10
MAURICE L ROTHSCHILD
State at Jackson

M. Menacker
Spring—1925
Importations
Costumes *Gowns*
Wraps *Tailleurs*
Original Models from All the Leading Paris Houses
616 So. Michigan Ave.

WOMEN!
Earn $50 to $200 Weekly
as a BURNHAM Beauty Culturist

E. BURNHAM SCHOOL
of Beauty Culture

The BURNHAM SCHOOL of Beauty Culture has started thousands on the road to prosperity and happiness. No other profession offers you more in the way of financial returns and contentment. You could not possibly enter a business of your own with less capital to begin with, or with greater assurance of quick, certain, and remarkable success.

The graduate of the famous E. BURNHAM SCHOOL is welcomed all over the world. No need to remain in one spot. She can pack her appliances and start at a moment's notice to a summer resort, or anywhere; or plan to build her own business at home, secure in the thought that she will find plenty to do from the start.

Learn Beauty Culture the BURNHAM way. We teach by personal instruction only. You get constant, actual practice on living subjects, with the most modern equipment and real hair, materials, etc. Hair Dressing, Marcel Waving, Paper Curling and Water Waving, Manicuring, Facial Massage, Electrolysis, Scalp Treatment, etc. taught here under the highest professional standards.

Write for Free "Beauty Culture" Booklet
Address School Division
E. BURNHAM, Inc.
138 N. State Street Chicago

GALLERY OF NICHOLSON FILE USERS

No. 9

The Blacksmith

THESE are busy days for the anvil, the hammer and the NICHOLSON Horse Rasp.

Where the sparks fly thickest, you'll usually find them all!

NICHOLSON FILE CO.
Providence, R. I., U. S. A.

NICHOLSON FILES
—a File for Every Purpose

POINCARE VOICES NEW WARNING OF GERMAN PERIL

BY HENRY WALES.

[Chicago Tribune Foreign News Service.]

[Copyright: 1925: By The Chicago Tribune.]

PARIS, March 29.—In his first important political speech of this year former Premier Raymond Poincare, at Bar le Duc, today warned France to reject the German proposal for a guarantee and security pact, and he urged that there be no reductions in armaments while Germany remains a potential danger.

M. POINCARE.

"Germany is now asking the return of a portion of the territory attributed to Poland by the Versailles treaty and inhabited by Poles," he said. "If France and the allies grant this to Germany, and if they seek to calm her by partial concessions, they will increase her ambitions and further her plans for the reconstitution of the greater Germany which Herr Stresemann dreams about.

Wants No New Signatures.

"The population of Lorraine realizes that their future rests on the settlement of the Rhine issue, and any blow against Poland will mark preparation for a coup against France as Sadowa prepared for Sedan.

"Germany is ready to renew the engagement she took under the treaty not to attack us. But what is the use. Her signature will add nothing to the original signature and fresh action can, by applying only the portions of the Versailles treaty, become equivalent to attempts to denounce the rest of the document.

"If some day Germany, with or without Russia, attempts to disturb Poland and then incorporates Austria, it will have regained the hegemony of central Europe, and the next step will be the seizure of our provinces.

"We cannot be asked, while Germany refuses to disarm, to diminish our means of protection. Our life is at stake."

Asks About Pact.

Premier Herriot is preparing a note to Germany asking a series of specific questions concerning the guarantee pact which Berlin has offered and its intentions concerning joining the league of nations.

Wilhelmstrasse will be told that the eastern frontiers must be guaranteed the same as the Rhineland, and that admittance to the Geneva organization is a preliminary necessity.

It is expected that the note will be sent to Berlin at the end of the week, simultaneously with notes from London, Rome, and Belgium.

NATION MAKES MAY 1 DAY OF CHILD HEALTH

New York, March 29.—The American Child Health association today announced that twenty national organizations, with an aggregate membership of 10,000,000, would join this year in observance of May 1 as Child Health day, and that local programs to concentrate attention on child health already had been arranged in thirty states.

President Coolidge has given his indorsement and interest has been shown abroad by the king and queen of the Belgians, the queen of Roumania, and Princess Mary of England.

The President, in a letter to Secretary Hoover, who is head of the Child Health association, expressed confidence "that the people will be glad to make May day the occasion of rededicating themselves to the happy task of safeguarding our most precious asset—our 35,000,000 children."

Organizations joining in this year's observance included the General Federation of Women's Clubs, American Red Cross, American Legion, Boy Scouts, Girl Scouts, National Tuberculosis association, National Amateur Athletic federation, and the National Playground and Recreation association.

FARM PRICES TO BRING INCREASE IN 1925 ACREAGE

Wakefield, Mass., March 29.—Reports from 50,000 farmers indicate the prices received from crops last year have led them to plan increases in 1925 acreage, the United States department of agriculture says. The statement says the expected increases over last year include 14 per cent in spring wheat, 2.3 per cent in corn, 5.6 per cent in oats, and 23 per cent in barley.

DRIVER ROBBED BY "FARES."

John Hirsch, 3516 West 13th place, was robbed of $39 by two men whom he had driven to 13th and Loomis streets.

Conceal Your Radiators with Decorative Covers

STANDARD DESIGNS matched with furniture or interior trim as low as $15

Quick Deliveries. Phones: Lakeview 1340 and 1341

Free Estimates. Licensed Patents Nos. 1234501 and 1284783

— — — MAIL COUPON NOW — — —

ART METAL RADIATOR COVER CO.
2913 No. Oakley Ave., Chicago

Please send FREE illustrated booklet.
Name ....
Address ....

AUCTION

Today, Tuesday and Wednesday
At 2 P. M.

At 512 So. Wabash Ave.

Gigantic Collection

ORIENTAL RUGS

All weaves and sizes from the largest Palace Carpets down to Tiny Door Mats. Royal Sarouks, Lavere Kirmanshahs, Chinese Mandarins, Ispahans, Spartas, Etc. Every piece guaranteed.

Albert J. Mendelssohn
Auctioneer

WANT TO REDUCE?

No dietary regimen is complete without this extraordinary food importation—

CASTLE HEALTH BREAD

Makes you forget your favorite rich, fat-producing foods. Satisfies the hunger craving and pleases the most exacting palate.

Eat it regularly and watch your weight diminish.

SWEDISH PRODUCE CO.
Importers of Good Things to Eat

CHAS·A·STEVENS·&·BROS
The Newest Costume Accessories

Imported Beaded Bags

Exquisitely Hand Made

Draw Bags and Envelopes - $10-$50
Frame Bags, from - - $22.50-$125

Delicately colored Venetian or cut steel beads are woven in new French designs to make these bags, with Trinity-Jeweled or Sterling frames. Especially interesting are the softly blended floral patterns, character and scenic effects. Draw bags of solid Venetian beads or showing inserts of delicate Petit Point are also charming and effective costume accessories.

LEATHER GOODS—FIRST FLOOR—STATE.

Glove Silk and Italian Silk Underwear

Smoothly Clinging—Cool—the Ideal Undergarments

Glove Silk Union Suits
$5.50

Pink glove silk in an exceptionally fine quality is well reinforced under arm and in crotch—bodice top, with picoted self shoulder strap. Extra size, $6.00.

Italian Silk Vests
$2.50

Spring shades of pink, tea rose, salmon or white are shown in sizes 36 to 42.

Italian Silk Marvelfit Bloomers
$3.75

In color and quality to match vests, with elastic at waist and knee. Extra sizes, $4.25.

SECOND FLOOR.

French Kid Gloves, $3.95

Bright kid cuff facings emphasize the startling white of fine French kid gloves, and the dainty flare cuffs and pique seams are stitched in thread to match. These gloves may be all white or white trimmed with scarlet, sunshine yellow or black.

Cool Silk Gloves-
$1.50 to $3.50

Just the right weight for warm spring days—silk gloves in many attractive styles achieve striking two-tone effects in Pongee, Cocoa, Mode, Mocha, Beaver and Gray.

Capeskin Sport Gloves
$3.95

Velvety capeskin gloves with corrugated palms insure a good grip when golfing, riding or driving. In Russet or Cork, they are featured in two slip-on styles—plain or with a cuff effect.

GLOVES—MAIN FLOOR.

IN THE TROUSSEAU ROOM

A White Georgette Bridal Set

Night Robe - - - - - - - $16.75
Combination - - - - - - - 12.50

Filmy georgette is very lovely, indeed, combined with creamy embroidered net, Binche lace and a flower motif. This is an unusual value, offered to Spring brides. The set also comes in peach colors.

TROUSSEAU ROOM—SECOND FLOOR.

Silks

Fashion's favorite medium for the expression of a gay Spring mood—silks of delightful character in a complete assortment of new weaves and color.

Printed Crepes, 54-inch Width,
$7.50

A variety of new and lovely designs is shown in this beautiful printed crepe, in the extra width which takes but 1½ yards for a dress.

Silk Broadcloth, $2.25

A washable silk showing the desired wide stripe effects in a fine range of colors.

Printed Crepe de Chine
$2.25 and $2.65

Printed crepe de Chine in an unusually good range of patterns and colors.

BLACK SILKS. Heavy corded silks are very much in demand for coats, wraps, and ensembles—we have a wonderfully complete assortment of these silks.

SILK SECTION—SECOND FLOOR.

Toiletrie Specials

Jap Rose, Juvenile and Auditorium bath soap, each, dozen 90c

Stork Castile soap, dozen $1.25

Bocabelli Castile soap bar $1.25

Conti Castile soap, box of three cakes.....45c

Mennen's, Corylopsis and Squibb's talcum powder, each 18c

Squibb's Dental Cream 37c

TOILETRIES—FIRST FLOOR—STATE.

Stevens Corsets

GIVE YOU PERFECT POISE

Made of finest and most beautiful fabrics.
Skillfully fitted with Stevens attention to detail.

CORSETS—SECOND FLOOR—CENTER.

Delmar Chiffon Silk Hose

With Paris Clocks
$2.35

New colors in harmony with new costumes appear—Tortoise, French Nude, Tokio, Silver, Apricot, Oak Dust, Mesa, Moonlight, Gunmetal, Black and White.

Delmar Chiffon Silk Hose
$1.95—3 pairs, $5.60

A complete assortment of Spring shades appears in this lustrously lovely and increasingly popular all-silk Delmar chiffon silk hose.

Delmar Service Hosiery
$1.85—3 pairs, $5.30

Splendid wear is assured from these pure thread silk hose with lisle garter tops and soles—French Nude, Blonde Satin, Fieldmouse, New Buff, Blush, Pine, Champagne, Gunmetal, and other Spring shades.

HOSIERY—FIRST FLOOR—STATE.

COLBY'S BASEMENT
Month End Sale!
Monday and Tuesday

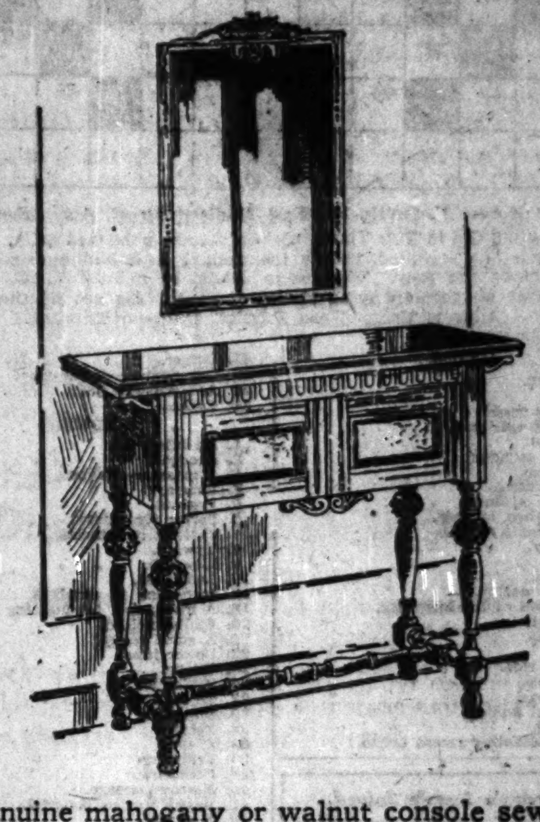

Genuine mahogany or walnut console sewing table, lid raises; two compartments and a sliding tray inside, two front doors open with four trays inside; a limited quantity at the extreme low price of $29.50.

Mirror above console, $16.75

We place on sale for Monday and Tuesday all the odd pieces and "one only" samples collected from our several floors and two warehouses.

REDUCTIONS OF 25% to 66⅔%

Some Sale Items

14 Genuine Walnut Escritoire Desks	$49.50
25 Decorated End Tables, Kidney shaped top, book trough underneath	$9.85
14 Coffee Tables, black and gold marble top	$39.50
15 Wrought Iron Bridge Lamps with silk shades	$19.85
18 Table Lamps, either black, maroon or gold pottery base, shirred silk shade	$14.95
6 Wrought Iron Bridge or Floor Lamps, Amber finial, the gathered silk shades	$39.50
7 Desk Lamps, metal base and silk shade, adjustable	$12.95
8 Benches with octagon leg, suitable for piano or spinet desk	$19.85
14 Spinet Desks, 4 styles, 42 inches long, one in solid mahogany	$49.50
6 Poudreuses in combination walnut	29.50
4 large Charles II. Walnut Console Tables	$69.50
8 Herz Double Day Beds with extra thick mattress	$39.50
6 Pullman Double Day Beds, Jenny Lind, end taupe velour covering	$79.50
10 only, high back Lounging Chairs, Mohair and Linen Frieze covers	$59.50
3 only, solid Mahogany Arm Chairs, needlework back	$49.50
3 only, Cabinets suitable for small radio	$79.50
2 only, Wing Chairs covered in Linen Frieze seat and back	$79.50
1 four piece decorated, light green Bedroom Set, full size bed	$495.00
1 solid Walnut Electric Phonograph, half price	$225.00
3 Cane seat and back solid Walnut Arm Chairs	$39.50
2 only, heavy Table Desks, suitable for home or small office	$49.50
2 only, Solid Walnut China Cabinet	$79.50
1 only, Genuine Walnut Hepplewhite Buffet	$79.50
2 Rush seated Italian Chairs, half price	$22.50
1 only, Carved Chippendale Bench, covered in blue brocaded mohair top	$89.50
1 Decorated Enamel Cane Back and End Settee, removable blue cushion	$99.00
4 only, Willow Chairs	$9.50
2 only, Willow Foot Stools, large size	$6.50
1 Enameled Dressing Table and Bench	$49.50

JOHN A. COLBY & SONS
129 · NORTH · WABASH · AVE
Interior Decorators

Attractive Design with Few Short Words

BOGEY TIME, EIGHT MINUTES

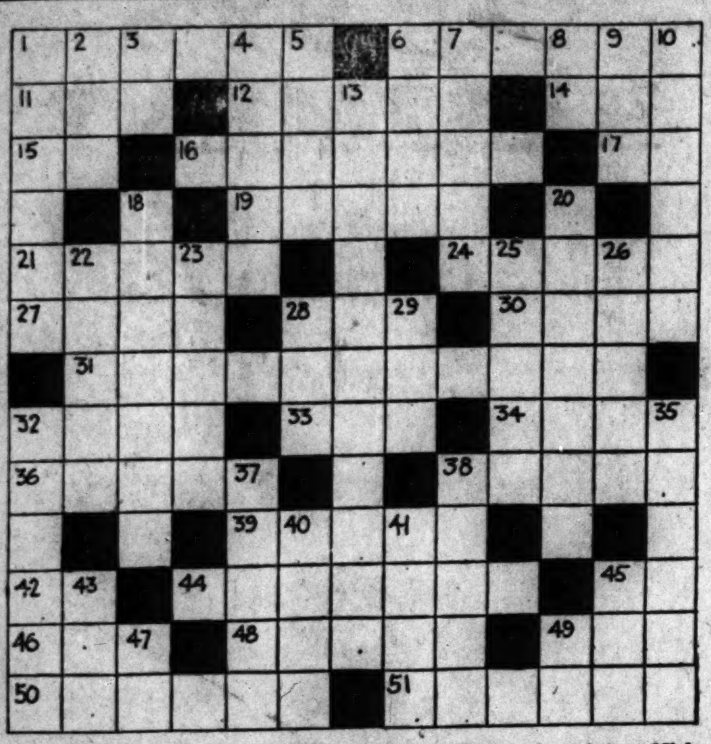

Puzzle by Robert F. Smith, 304 East Madison Street, Ann Arbor, Mich.

Winning puzzles in THE TRIBUNE's contest are published daily, and $25 is paid for each one accepted. Make the designs neat and unusual, and the definitions clear and easy. The design should be numbered, put the words and definitions on accompanying sheets of paper. Do not fill the words in the diagram. Address Cross Word Puzzles, CHICAGO TRIBUNE. No manuscripts will be returned.

ACROSS.

1. Scabbard.
6. Stalks.
11. Shallow vessel.
12. A Greek epic poet.
14. A vessel.
15. Neuter pronoun.
16. Cloudlike.
17. Conjunction.
19. Foolish conduct.
21. Established by law.
24. Course of a dinner.
27. Wealthy.
28. Perch.
30. A spice.
31. A foot doctor.
32. Fore part of the lower leg.
33. To plait.
34. A stalk.
36. Taut.
38. To one side.
39. Precipice.
42. Providing.
44. Celestial bodies.
45. Toward.
46. Prefix denoting recent origin.
48. Corner.
49. Coördinating conjunction.
50. A legislative body.
51. Reliable.

DOWN.

1. An insect.
2. Headgear.
3. A measure of type.
4. Larceny.
5. Vagrant.
6. Barter for money.
7. Shallow receptacles.
8. Upward.
9. Likewise.
10. Long step.
13. Increasing in numbers.
18. A mechanism for utilizing power.
20. Easily molded.
22. A small recess.
23. Lower jaws.
25. Wrong.
26. Performed.
28. To soak up.
29. Plaything.
32. Taints.
35. A tune.
37. Brilliancy.
38. Following.
40. Narrow passage.
41. Heavy woolen material.
43. A charge.
45. High explosive.
47. Upon
49. Since.

Saturday's Puzzle Solved.

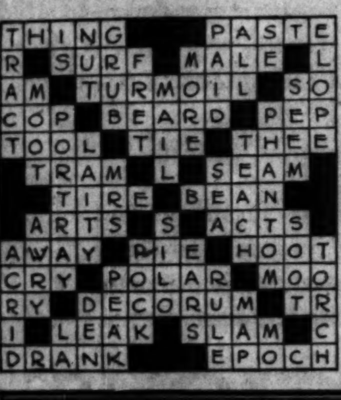

George Woodruff's Mother Dies at Her Home in Joliet

Joliet, Ill., March 29.—[Special.]—Mrs. Nellie D. Woodruff, mother of George Woodruff, vice chairman of the board of the National Bank of the Republic of Chicago, died at her home here today. In addition to George Woodruff, she is survived by Frederick W. Woodruff, president of the First National Bank of Joliet, and two daughters, Mrs. Marshall Kieg of Chicago and Miss Florence Woodruff of Chicago.

UNDERWOOD IS TAKEN BY DEATH; OF LOOP RENOWN

Drury Kingsley Underwood, for thirty-six years a noted figure in Chicago's newspaper and theatrical circles, died last night in the Alexian Brothers' hospital. He had been under treatment at the hospital for two weeks, and last Friday went into a coma.

DRURY UNDERWOOD.

For the last few years Mr. Underwood had been fighting illness. Three years ago he was taken ill and was confined to his bed. A benefit performance, participated in by his friends in the theatrical world and supported by the newspapermen he had worked with yielded $5,000. With the aid of this he fought back to health.

He was considered the unofficial historian of the loop. His friends ranged from the newsboy to prominent figures in the financial world, and such men as George Ade, Brand Whitlock, and others with whom he had worked in his earlier days.

FUNERAL TODAY FOR E. P. BAILEY, CHICAGO BANKER

Funeral services for the late Edward Payson Bailey, vice president of the Chicago Trust company will take place at two o'clock this afternoon at Christ church, Winnetka. The Rev. E. Ashley will officiate. Mr Bailey is survived by his widow and four children, Frederic, Edward Jr. of Cleveland, Lieut. Vaughan of the U. S. navy, and Mrs. Carrol L. Cuyler of Philadelphia.

The active pallbearers will be William T. Bacon, Edward Otis Brown, Harry C. Southgate, Otis Ainsworth Skinner, and Willard F Hopkins. Honorary pallbearers include many of the city's business and civic leaders.

LEGION TO DO HONOR TO GEN. PERSHING IN NEW YORK APRIL 25

Indianapolis, Ind., March 29.—[Special].—National tribute will be paid to General John J. Pershing, commander-in-chief of the A. E. F., at the Hippodrome at New York City, on April 25, it was announced today by National Commander James A. Drain of the American Legion. The tribute is sponsored by the Legion.

GEN. JOHN J. PERSHING.

It had originally been planned to hold the testimonial meeting early in May, but after consultation with General Pershing, the date was changed to April 25.

Newton D. Baker, secretary of war during the world conflict, Commander Drain and other notables will be present. A bronze bust relief of Gen. Pershing will be presented to him by National Vaudeville Artists post of the Legion in New York City.

A dinner in honor of General Pershing will be held at the post's club, whence the addresses will be broadcast by the Radio Corporation of America through station WJZ and others.

Many theatrical stars will participate in the special performance at the Hoppodrome, where the bust will be presented. The performance will be broadcast through station WEAF and an eighteen station hook-up by the American Telephone and Telegraph company.

JAMES H. MOORE, INSURANCE MAN SINCE 1865, DIES

James Hills Moore, 84 years old, civil war veteran and prominent in insurance circles in Chicago since 1865, died yesterday at his home, 4433 Greenwood avenue. He became ill last Wednesday while returning on a train from California, where he had spent the winter. Death was due to heart disease.

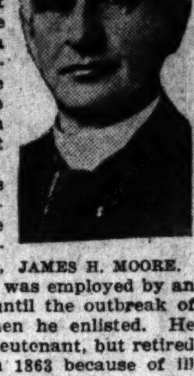

JAMES H. MOORE.

Mr. Moore was born in Windham, N. H. He studied in Mendota college, Mendota, Ill., and was employed by an Elgin, Ill., bank until the outbreak of the civil war, when he enlisted. He served as a first lieutenant, but retired from the army in 1863 because of ill health. He came to Chicago in 1865 and engaged in the insurance business. The firm he joined is now known as Moore, Case, Lyman & Hubbard, and he was active president until his death. He was for two years president of the Chicago Fire Underwriters' association

He is survived by his widow, Mrs. Julia Tuthill Moore; three sons, Frederick W. Moore, John James Moore, and Harold T. Moore, and two daughters, Mrs. Charles S. Clarke and Mrs. Charles L. Cobb.

TAXICAB DRIVER ROBBED.

Two men robbed Leonard Bisus, 1502 North Washtenaw avenue, of $21 after he had driven them to Adams street and Western avenue yesterday morning.

DEATH NOTICES

IN MEMORIAM.

FRIEDBERG—William Friedberg. In loving memory of my dearly beloved husband, who passed away four years ago today, March 30 1921.
LOVING WIFE AND RELATIVES.

JEROME—W. S. Jerome. In loving memory of my dear husband, who died two years ago today.

Loving and kind in all his ways;
Upright and just to the end of his days
Sincere and true in heart and mind,
A beautiful memory he left behind.
BY HIS LOVING WIFE.

SCOLUM—Josephine John Scolum In loving memory of our dear wife and mother who passed away one year ago today.
FATHER AND CHILDREN.

ANNAERT—Joseph Annaert, aged 80 years, beloved husband of Theresa, nee De Blezer; loving father of Mrs. Celina Vanderpool, John P., Mrs. Francis O'Connell, Mrs. Sophie De Wulf, and the late Mary. Funeral Tuesday, March 31, at 9:30 a. m., from residence, 5228 Giddings-st., St. John Berchman's church, Logan-blvd. and Maplewood-av., where solemn requiem high mass will be celebrated. Interment St. Joseph's.

BAILEY—Edward Payson Bailey passed away at 3:30 March 28, 1925, beloved husband of Minerva, nee Spruance, father of Edward, Harmon, Frederick, and Vaughn Funeral services at Christ church, Winnetka, Monday, at 2 p. m. Interment at Rosehill cemetery.

CARNEGIE—John Langlands Carnegie, March 27, aged 66 years, at residence, 832 E. 90th-st., husband of the late Jane, nee Winter. Carnegie, fond father of Mrs. Elizabeth Grable, William G., John W. Carnegie, Mrs. Lucy Dean. Member of Woodlawn Park Lodge, 841, A. F. & A. M.; Jackson Park chapter, Woodlawn council; Woodlawn commandery, Oriental Consistory, Medinah Shrine; Builders' club; Grand Crossing council No. 52, Royal league; Calumet Commercial club; Beverly Country club. Funeral Tuesday, March 31, from residence at 2 p. m. Interment Oakwoods.

CUPIT—Edwin Cupit, 8043 S. Morgan-st. March 28, beloved husband of the late Christina, father of Edwin Jr. and Olive E Balch, grandfather of Darline Balch, Edwin III. and Donald Cupit. Funeral Tuesday. March 31, 2 p. m. Interment Arlington cemetery. Manchester, England, paper please copy.

DEMPSEY—Pearl L. Dempsey of Denver, Col., March 29, at home of her sister, Mrs. E. R. Mellen, 1307 E. 72d-st., beloved wife of A. Norman Dempsey. Funeral Tuesday, March 31, at 1 p. m., from 1307 E. 72d-st. Interment family lot Mount Greenwood. Denver, Colo., papers please copy. Phone Stewart 0076.

DOERING—Fred J. Doering, beloved husband of Emma, nee Fett, fond son of the late Henrietta and Ernst Doering, brother of William, Otto, Harry, and the late Clara Doering. Funeral Monday, March 30, at 1:30 p. m., from late residence, 5327 S May-st., to Evangelical Lutheran St. Petri church, 74th and Michigan-av., the Rev. C. W. Tedrahn. Interment Bethania. For information call Yards 2622.

DUMMER—Mary Dummer, March 27, 1925 aged 85 years, beloved wife of the late J Henry Dummer, mother of Alice and Thomas. Funeral services Monday at 2:30 p. m. at residence, 3439 Wisconsin-av., Berwyn, to Forest Home. Information, call Lawndale 0238.

EISENDRATH—Benjamin D. Eisendrath, 5492 South Shore-dr., March 27, beloved husband of Fannie H., father of the late Helen Michels, Cora Oberndorfer, David B., Elsa, Alma Meissner and Gertrude. Funeral Monday, March 30, at 2 p. m., from chapel 946 E. 47th-st. Interment Graceland cemetery. Milwaukee and Racine papers please copy.

EVANS—William J. Evans Jr., March 27, 1925, at New York City; home, 4712 Drexel-blvd., beloved husband of Ellen E., fond father of Mary E., dear son of Janet, brother of George and Sarah M. Evans. Funeral services at St. James' Episcopalian church, Cass and Huron-sts., Tuesday afternoon, at 2 o'clock, under auspices Garden City lodge No. 141, A. F. & A. M. Interment Rosehill cemetery.

FLATLEY—John Flatley, beloved husband of Mary Cahill Flatley, fond father of Mrs. John Stachler, Mrs. Roy Little, Mrs. George Kelly, Mrs. Andrew Schuberth, Thomas, John, and Aloysius, brother of Mrs. Thomas Johnston. Funeral Wednesday at 9 a. m. from his late residence, 7807 Aberdeen-st., to St. Sabina's church. Interment Mount Olivet cemetery. Member of St. Sabina's Holy Name society. For reservations phone Stewart 7700.

GIESKEN—Helene F. Giesken, nee Walte, March 27, 1925; late of 3036 Wilton-av. Beloved wife of David J. Giesken, mother of Margaret, Lucille, David and Walter; sister of Olga M. Boyd. Funeral Monday at 2 p. m., from chapel, 929 Belmont-av. Interment Graceland.

HAMMACK—Laurence Hammack, beloved husband of Madge and fond father of Florence, Charles, and Marion. Funeral services Monday, March 30, at 3 p. m., at Rosehill cemetery chapel. Interment, Rosehill.

HANSON—Hans Olaf Hanson, 76 years, March 28, dearly beloved husband of Regine Marie, nee Rasmussen; fond father of John M., Burton S., Ralph M., and Harriett R. Funeral Tuesday, March 31, at 2 p. m. from late residence, 2531 Colvin-st. Interment Mount Olive.

HEFFERREN—Josephine Hefferren, nee Parker, March 28, 1925, beloved wife of John J. Hefferren, daughter of the late John and Bessie Parker. Funeral service Tuesday, 9 a. m., from late residence, 5632 Ingleside-av., to Church of St. Thomas the Apostle. Burial at Calvary.

HURLEY—Mabel E. Hurley, nee Wiggins, March 28, beloved wife of William H., mother of William and Richard, at residence, 6432 Magnolia-av. Funeral Tuesday, March 31, at 9:30 a. m. to St. Ignatius church. Interment All Saints.

KRETZER—Sophia E. Kretzer, March 28, Los Angeles, Cal., wife of E. C. Kretzer, mother of Edward, Otto, and Charles Kretzer. Funeral Thursday, April 2, at 2:30 p. m., at chapel, 124 Madison-st., Oak Park. Interment Acacia cemetery. Remains will arrive from Los Angeles Wednesday evening. For information call Euclid 7626.

KUEHLES—Joseph J. Kuehles, beloved son of Nicholas and Mary Kuehles, brother of Vincent and Francis, at his late residence, 6629 N. Rockwell. Funeral notice later.

LEVIN—Mrs. Florence Levin, wife of Max Levin, 810 S. Western-av., Friday at 11:30 p. m. Will be buried Monday at 2 p. m. Funeral service at chapel, 3111 Roosevelt-rd.

LEWIS—Maurice Lewis, beloved husband of Hattie, fond father of children. Funeral from late residence, 4237 S. Michigan-av., Monday, March 30, at 9 a. m., to B'nai Brith cemetery.

LOEB—Stella Loeb, beloved sister of Lazar, Alex, Julia Bonnem, and the late Mathilda Mandelstein and Ferd Loeb, beloved aunt of Sadie Bonnem Mandelstein, Benjamin Mandelstein, and Clarence Loeb. Funeral from late residence, 7206 Yates-av., Tuesday, March 31, at 1 p. m. to Mount Maariv.

MACKINNON—Catherine MacKinnon, March 28, 1925, beloved mother of Hugh A., fond aunt of William Collins and Catherine Brown, grandmother of Edith, Florence, Alice, Isabel, and Hugh Jr. Funeral Tuesday, 9:30 a. m., from late residence, 7650 Cregier-av., to Our Lady of Peace church, where requiem high mass will be celebrated. Interment Calvary.

MATHESON—Margaret V. Matheson, at Rockford, Ill., beloved wife of C. D. Matheson, fond mother of Billy, daughter of Mr. and Mrs. William Borg, sister of Mrs. Eleanor Speed and Mrs. Mary Sherman of Los Angeles, Cal., Marshall Borg of Dubuque, Ia. Funeral at Rosehill chapel Monday, March 30, at 2 p. m.

MAURICE—Mathilda Maurice, March 29, 6558 Ellis-av., beloved mother of Amos and Mrs. Nicholas Schiller. Funeral Tuesday, 10:30 a. m., to Holy Cross church. Burial Mount Olivet. For information phone Hyde Park 0663.

McCORMICK—Jane B. McCormick, March 29, 1925. Funeral from late residence, 187 Olmstead-rd., Riverside, Ill., Wednesday, April 1, 10:30 a. m. Interment Oakland cemetery, Princeton, Ill.

MOORE—James Hills Moore, aged 84, husband of Julia Tuthill Moore, father of Frederick W., John James, and Harold T. Moore, Mrs. Charles S. Clarke and Mrs. Charles L. Cobb. Services at his home, 4433 Greenwood-av., Tuesday, March 31, at 2 p. m. Burial private. Please omit flowers.

MULHALL—Mary Mulhall, beloved wife of the late James Mulhall, mother of James J., Michael J., John, William, Joseph A., Mary E., and Anna Mulhall, and Mrs. Philip E. Butler. Funeral Wednesday, April 1, at 9:30 a. m., from her late residence, 6602 Wayne-av., to St. Jerome's church, where high mass will be celebrated. Interment Calvary.

PAGEL—Albert Pagel, beloved husband of Carolina, nee Fischer, fond father of Mrs. H. Kleinchrodt, William, Helen, Albert Jr., Agnes, and Loretta Pagel. Funeral Tuesday, March 31, at 2 p. m., from late residence, 5424 Cortez-st. Interment St. Joseph's cemetery. Information phone Austin 8560

QUINLAN — Catherine Quinlan, beloved daughter of the late Patrick and Mary, nee Downes, fond sister of Mary and Margaret. Funeral notice later. Phone Nevada 3100.

SCHNEIDER—John G. Schneider, March 28, suddenly, beloved husband of Clara Schmidt Schneider, son of Anna, nee Bockman, and the late George Schneider, brother of George F. and Walter P. Funeral Wednesday, 9:15, from his brother's residence, 7336 Bennett-av., to St. Phillip of Neri church. Interment St. Mary's cemetery.

SEIDEL—Agnes Seidel, widow of the late Adolph, mother of Ludwig A., Walter F., Mrs. Clara Schaefer and Mrs. Elsie Merkl. Services at Graceland chapel Monday, March 30, 1925, at 3 p. m.

STEINBERG—Samuel Steinberg, husband of the late Rachel, father of Louis, Ira, and Ben. Funeral Monday, March 30, at 10:30 a. m. from chapel, 936 E. 47th-st. Interment Waldheim, Free Sons cemetery.

SNOW—Henrietta B. Snow, March 29, at Presbyterian hospital. Mother of Alice A. Snow and the late Samuel D. Snow. Funeral services at chapel, 41 N. Leavitt-st., Tuesday, March 31, at 2 p. m. Northampton Mass., papers please copy.

THOMPSON — Bridget Matimore Thompson, beloved wife of Harry Thompson, fond mother of James and Rose Matimore and Charles Thompson, sister of William Satfield and Mrs. Martin O'Conner. Funeral from her sister's residence, 818 W. 57th-st., Wednesday, April 1, at 9 a. m., to Visitation church, where high mass will be celebrated. Interment Holy Sepulcher cemetery. For reservations phone Yards 4765.

VIGLIONE—Marie T. Viglione, nee Panaro, mother in law of Vito Coppolo, grandmother of Mrs. Charles Gross and the late Attorney Joseph G. Keller. Funeral Tuesday, 9 a. m., from her late residence, 3121 Flournoy-st., to Our Lady of Sorrows church. Burial Mount Carmel cemetery.

WEILER—Sarah Weiler, nee Peristein, beloved wife of Alfred and fond mother of Harold and Josephine, loving daughter of Mrs. A. Peristein, and sister of Mrs. Philip Morris, Libby and Frances, Mrs. Edgar Pincus, and Harris Peristein. Funeral services at chapel, 4717 Broadway, Monday, March 30, at 10:30 a. m. Interment Chevra Shomer Hadas, Waldheim. Buffalo papers please copy.

WEILL—Marc Weill, March 29, 1925, at the Webster hotel, beloved friend of all who knew him; member of Chicago lodge, No. 437, A F. & A. M. Funeral services at chapel, 2701 N. Clark-st., Tuesday, March 31, at 12 o'clock, noon. Interment Mount Isaiah.

WEISS—Leopold Weiss of 653 E. 50th-pl., husband of the late Anna Weiss, father of David H., Morris, Ignace E., Mrs. Ed. Reinman, Mrs. Irving Wall, and Mrs. Max Blitz. Funeral 2 p. m., Monday, March 30, from chapel, 3556 Roosevelt-rd. Please omit flowers. Indianapolis, Cleveland, Wilkesbarre, Pa., and New York papers please copy.

WILLIAMS—Harry Williams, March 28, beloved husband of Sada W., son of Robert Williams, brother of Margaret, Anne, John and Thomas Williams. Funeral services from residence, 7356 Paxton-av., Tuesday, 2 p. m. Interment services at Oakwoods chapel, under auspices of Auburn Park lodge, No. 789, A F. & A. M. Member of Jackson Park chapter, R. A. M., Woodlawn commandery, Knights Templar, and Medinah temple, Mystic Shrine.

CARD OF THANKS.

PETERSON — Victor Peterson and family wish to express their sincere and heartfelt thanks for the kindness and sympathy shown them in the loss of their beloved wife and mother.

CEMETERIES.

ROSEHILL CEMETERY.

Unusually large selection of Family Lots, Rooms and Crypts in beautiful ROSEHILL MAUSOLEUM. PERPETUAL CARE PROTECTS ROSEHILL FOREVER. Terms if desired.
5800 Ravenswood-av. Edgewater 0718.

CHICAGO'S MOST BEAUTIFUL CEMETERY, MOUNT GREENWOOD.
Full Perpetual Care.
NO COMMISSION on Lot Sales Paid to Any Person.

UNDERTAKERS.

C. H. JORDAN & CO.,
Funeral Directors in Chicago 70 Years.
164 N. Michigan-av., 612 Davis-st., Evanston.

MONUMENT
MAUSOLEUM OR HEADSTONE
Erected Anywhere by the Old and Reliable
CHAS. G. BLAKE CO.
Will be correct and durable. Free booklet.
121, 168 S. La Salle St. Main 6212
Works, 1000 E. 67th St. Fairfax 3232

Your Baby's Food

demands the greatest care of anything in the kitchen. You pay an extra price for the finest Pasteurized Jersey milk. If you keep it in an ice box, there's always the presence of bacteria; then the ice melts, the temperature rises and the milk begins to "turn" before you even suspect it.

Serv-El Electric Refrigeration is endorsed by the American Association of Medical Milk Commissions as the ideal method for the preservation of milk. Serv-El cold never varies and milk stays sweet unusually long.

Put a Serv-El into Your Present Refrigerator

Serv-El is the only electric refrigerator installed, serviced and guaranteed by the Commonwealth Edison Company. For details call Randolph 1280, Local 150.

COMMONWEALTH EDISON ELECTRIC SHOPS
72 West Adams Street

TRAINS NOW RUNNING

Express Elevated Service—40 minutes to the loop—is doing for Niles Center investors what it has done in years gone by for Wilson Avenue and Howard Avenue investors—fortunes are being built in Niles Center!

ONCE IN A LIFETIME

such an opportunity arises! Buy in Niles Center today and reap a harvest of dollars. In the heart of Niles Center—on a DOUBLE FULL SECTION LINE—we offer choice locations at prices far lower than other much less desirable property in Niles Center has already been sold for.

APARTMENT SITES $35 Foot

Represents the rock-bottom price—never in all the recent gigantic sales in Niles Center have such desirable locations been offered at a price so low.

BUSINESS LOTS $50 Foot

Your first and only opportunity to pick desirable Business Locations at only $50 a foot. No other such offer in all the history of the Niles Center Boom. Buy now—you must Act Quick.

$15 A MONTH

is all you need to pay. A modest down payment—small monthly payments—and the lot is yours! This is your greatest opportunity. Don't miss it! Mail the coupon NOW for information about Niles Center's greatest opportunity.

SEND THIS COUPON

BOX A X 418, TRIBUNE

Please send me, without obligation, complete information on your $15 a month proposition in the heart of Niles Center.

Name ....

Address ....

Mature person has less chance of reaching old age than ever before

Increase in "degenerative" diseases responsible for higher death rate among middle-aged . .

THE LIFE EXTENSION INSTITUTE finds that the chances of a mature man or woman living to old age are becoming smaller, due to the increase of "degenerative" diseases, such as heart disease, hardening of the arteries, and similar ailments.

Dr. Haven Emerson, President of the New York Heart Association, writing in *The Survey*, says "poisoning by tea and coffee" is among the four major causes of heart disease, which alone took 134,184 lives in 1922. Caffein, the drug stimulant in coffee and tea, also increases blood pressure, acts directly on the kidneys, and is responsible for much of the nervousness, sleeplessness, headache and indigestion which are curses of the present day.

The usual cup of coffee contains from 1½ to 3 grains of caffein, a full medicinal dose of this drug. There are unhealthful practices in modern life which it is difficult to avoid, but it is almost unbelievable that millions of people deliberately poison themselves, taking medicinal doses of a drug into their systems meal after meal!

Some of the effects are reflected in the United States Life Tables for 1920, which show that the average American begins to lose health and vigor at the age of 31. It is time to check up! It is time to guard the health which now departs before middle age, condemning the average person to a life of incompetence.

Naturally, you want a hot, appetizing drink at mealtime. But you can't afford to pay the price of taking a *drugged* drink! And you don't have to! Change to Postum. It is made of whole wheat and bran, roasted to bring out the full rich flavor of the golden grain. It contains no trace of any drug. It builds up, instead of tearing down—it is a drink you can enjoy every meal of the day with no fear of ill effects. And it costs much less per cup.

We want you to make a thirty-day test of Postum. We will give you, free, your first week's supply for this test—or if you wish to begin today, you can get Postum at your grocer's.

To get the week's free supply, fill out the coupon, indicating whether you want Instant Postum (made instantly in the cup), or Postum Cereal, the kind you boil. We will also have Carrie Blanchard, famous food demonstrator, send her own directions for preparing Postum in the most delicious way. Mail the coupon now!

FREE . . One Week's Supply—Send Coupon

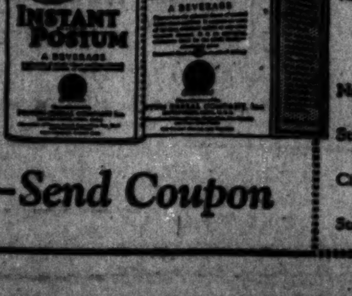

© 1925, P. C. Co.

POSTUM CEREAL CO., Inc., Battle Creek, Mich.
I want to make a thirty-day test of Postum. Please send me, without cost or obligation, the first week's supply of

INSTANT POSTUM . . . . ☐ Check which you prefer
POSTUM CEREAL . . . . ☐

Name ____________
Street ____________
City ____________
State ____________

Chicago Trib. No. 9

SUPERBANDIT'S LAWYERS "WILL STARTLE" STATE

Promise Surprises as He Reads in His Cell.

Hartford, Conn., March 29.—[By the Associated Press.]—Gerald Chapman, mail looter and jail breaker, continued to read books today while his attorneys held a final conference to polish off their plans for his defense against the charge that he murdered Patrolman James Skelly in New Britain Oct. 12 last.

With the end of the conference, attended by Frederick J. Groehl and Nathan O. Freedman, Chapman's two chief counsel, announced that the two day court recess had resulted in developments which promised to furnish some surprises.

State Goes Ahead Today.

The state's attorney, Hugh M. Alcorn, will continue presenting evidence tomorrow. Twenty-eight witnesses already have been put on the stand by the state. They told a carefully pieced together tale, mapping out Chapman's alleged movements since early last April until the night of Saturday, Oct. 11, the eve of the New Britain crime, when two of them placed him in the Old Colony inn at Meriden, Conn., within an hour's motor jaunt of Davidson & Leventhal's department store, in which Skelly met his death.

One of the two, Lillian Knell, a 17 year old servant, testified that she had supplied Chapman with an alarm clock at his request before the two made their way to bed in rooms they had reserved earlier in the evening.

How Chapman Spent Sunday.

Attachés of the state prison at Wethersfield, near here, reported that Chapman had spent his Sunday in apparent unconcern over the coming week's court proceedings, which will mean life or death to him. He took his usual light exercise in the yard, manacled to a guard, ate his meals with a gusto, and spent the rest of his time reading.

The Chapman jury, ordered into the custody of four deputy sheriffs until it has completed its task, was taken on a two hour motor trip and spent the rest of the day at its hotel.

Burglars Dynamite Safe of Motor Firm; Get $25

Burglars who cracked the safe of the Graff Motor Coach company, 3669 South Michigan avenue, blowing the door from its hinges with dynamite, obtained $25 Saturday night. The burglary was discovered by pedestrians who looked through the window of the office and noticed the wrecked safe.

25,000 FRENCH CATHOLICS IN PROTEST PARADE

VANNES, France, March 29.—[By the Associated Press.]—A procession of Catholics, in which, it is estimated, there were 25,000 persons, marched through the streets of Vannes today in absolute silence. It was headed by Cardinal Charost and other high prelates and members of the civil government.

The paraders marched to the fair grounds, where the cardinal and others addressed them.

A resolution of protest against the suppression of the French embassy to the Vatican and the introduction of secularization laws in Alsace and proclaiming a determination "to organize for the defense of religious liberty" was passed.

Catholics at Rouen also held a big protest meeting. At Le Mans a meeting which indorsed Premier Herriot's policies was held.

NEW SAMPLE SPRING COATS

$39.50

Elegant models . . . the highest type manufacturers' samples. Coats for Sport, Street and Dress wear. Exceptionally priced.

SAMPLE CLOAK & SUIT SHOP
4th 36 SO. STATE ST.
N. AMERICAN BLDG.

Lane Bryant—Only Store in Chicago Devoted Exclusively to Apparel for

—STOUT WOMEN—

Sizes 38 to 56

Lane Bryant
101 N. WABASH AVE.

NEW YORK BROOKLYN ST. LOUIS DETROIT

Exquisite Fashions that Slenderize

Everything to Wear —Ready-to-Wear

Elizabeth crepe, steel beaded and embroidered, $125.

Ensemble costume of MIRROR satin, collar and cuffs trimmed with Monkey Fur.

The House of Lane Bryant is the Only Specialist of modes designed to mold the stout figure to youthful lines of grace and slenderness.

All the energy, all the experience of twenty-five years, all the inspiration of a great National Institution, are devoted to this one subject.

Why not profit by it?

Coats,	25.00 to 210.00	Sweaters,	3.95 to 29.50
Dresses,	25.00 to 225.00	Lingerie,	1.25 to 16.75
Suits,	35.00 to 275.00	Corsets,	5.95 to 25.00
Skirts,	10.00 to 29.75	Hosiery,	1.95 to 3.50
Blouses,	10.95 to 39.75	Rubber Garments,	5.95 up

CARSON PIRIE SCOTT & CO

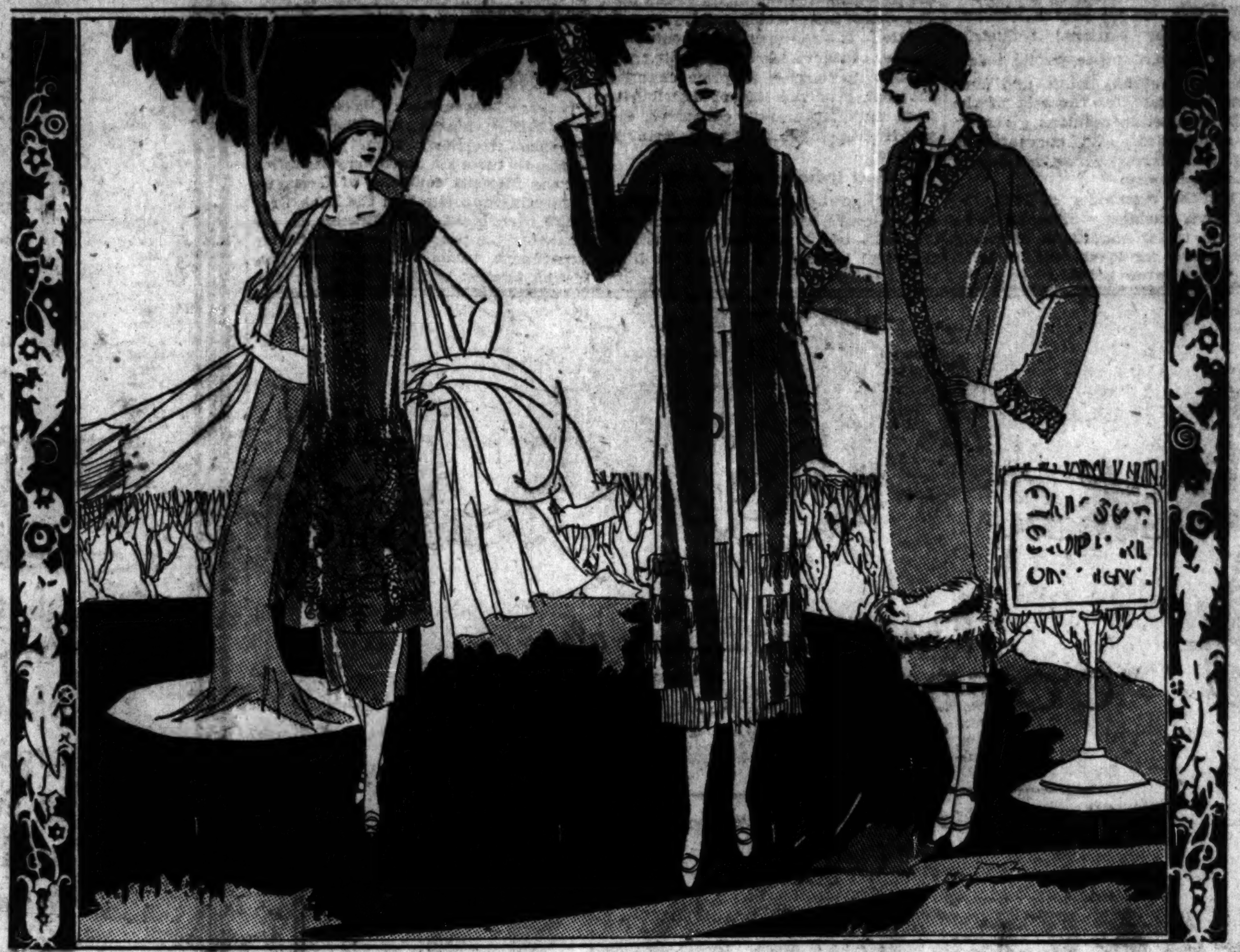

Fashion Reaches Smartness Through Different Avenues in

New Frocks, Coats and Suits for Women

Though a single theme, the flaring line, occurs again and again in the new apparel for spring, fashion interprets it in so many varied ways that selection is uncommonly interesting and satisfactory.

Sometimes this line is accentuated by bands of fur, again subdued to a suggestion of fullness. But frocks, suits and coats here create a consistent impression of smartness, a conviction that they are "in the mode."

Women's and Misses' Ensemble Suits With Coats of Cloth and Silk Frocks

Priced at $85

A delightfully new version of this type of suit and one whose practicability is accentuated by the fact that coat and frock are of different fabrics and so quite appropriate to separate service.

Fringes of fur trim the long coat with its narrow scarf collar. The frock is pleated. In many combinations. Sketched at the center. $85.

Women's Coats Developed in Fine Fabrics With Interesting Elaboration of Detail

Priced at $110

An unusual note is introduced in the embroidered collar, forming wide revers that extend all down the front of the coat sketched at the right. This embroidery is repeated on the cuffs as well.

The fitch fur is effective contrast to the brilliant red, or tan, in which the coat may be chosen. This very distinctive new style is priced at $110.

Women's Afternoon Frocks of Crepe Elizabeth Have a Lovely Grace of Line Accentuated by the Metallic Embroideries That Serve as Garniture—$55

Particularly attractive are such lightsome frocks as the style featured here. Its charm and distinction are typical of many other new styles for spring, developed in chiffon or the lighter crepes.

There is a flaring tunic of the crepe Elizabeth on the frock sketched left. This and a wide panel down the back are embroidered in braid and metal threads. In navy blue, black, blonde or tan. $55.

Fourth Floor, North and South

Felt Hats For Women

So definitely "in fashion" are they that it is interesting to find so great a variety here from which to choose. Every section gives its own interpretation to this delightfully versatile type of hat.

In the Sports Room $12, $15, $18

Banded Hat Section $5, $7.50 to $10

In the Junia Room $5 to $15

Trimmed Hat Section $10 to $20

Untrimmed Hats $2.75 to $7.50

Fifth Floor, South.

Choice May Be Made from Fifty New Styles in

Women's Smart Low Shoes at $10

That these are excellent shoes in the matter of material and workmanship is immediately evident. At this price the values are remarkable. Added to this is the advantage of choosing from a variety which includes the finer new fashions in

Low Shoes for Dress Occasions, General Utility, Sports Wear

The leathers and shoe fabrics most in vogue this season are represented, and in each instance the material is nicely adapted to the style. Heels and soles conform as well, so that in every detail these shoes are far above those usually found at such a moderate price. So this is a splendid time to choose. Note those sketched. $10 pair.

Third Floor, South.

Women's Chiffon Silk Hosiery —Unusual at $1.95 Pair

FULL-FASHIONED, entirely of silk in the chiffon weave or with cotton tops, if one prefers. Every pair is sheer and clear. The silk is smooth and evenly woven.

Toes, heels and soles are well reinforced. And there is most interesting variety in the new colors, as well as black and white to choose at this very special price. $1.95 pair.

First Floor, North.

Hand-Bags $4.65

The variety in this group continues to make it one of the most interesting and advantageous in the March Sale.

Especially the Small Pouch Bag of Silk

Some of silk with gilded fabric pipings, others of jacquard silks or of leather in attractive tailored styles. $4.65 each.

First Floor, North.

The Silk Fabrics for Spring

Inspiration for Colorful Modes

Quite in keeping with the mood of the season are these gayly patterned silks. And the variety of the textures accords with each varying phase of the new springtime fashions.

At $2.50 to $4 Yard—

Printed silk crepes in charming designs and striking color combinations are 40 inches wide. Priced according to quality, $2.50, $3.45 and $4 yard.

Special at $3.50 Yard—

Printed radium silks in clear bright colorings are very appropriate for lightsome afternoon frocks. 40 inches wide. Interestingly priced, $3.50 yard.

Striped tub silks in crepe and broadcloth weaves. In unusual color combinations. 32 inches wide. Priced $2.50 and $2.85 yard.

Chiffon taffetas and gros de Londres in plain and changeable effects, in a variety of colors much wanted now. 35 inches wide. $2.25 yard.

Hand-blocked Printed Satin Crepe Dress Patterns, $22.50 Each

These colorful silks come in 3-yard lengths—just sufficient for a frock. The patterns are very striking and out-of-the-ordinary. Priced $22.50 each.

Black satin crepe and satin charmeuse, very rich and lustrous in finish, are 40 inches wide. These silks are excellent values at $2.95 yard.

Second Floor, North.

Among Unusual Wool Fabrics "Ensemble Drurylanes" $6.50 Yard

Very striking even in a season that brings so many weaves that are effective and fine in pattern are these printed bordure wool fabrics.

They suggest many charming versions of the ensemble costume so smart for spring. In such lovely shades as rose, green, brown and henna. 54 inches wide. $6.50 yard.

The New Novelty Flannels in Stripes And Checks, Priced at $2 Yard

Silk striped and checked flannels in the light weight that makes them especially suitable for the new spring frocks. 27 inches wide. Interestingly priced at $2 yard.

Imported Wool Plaids, $5 Yard

The color combinations are very effective and there are many patterns from which to choose in these soft imported plaid fabrics. They are 54 inches wide. $5 yard.

Pictorial Review and Vogue-Royal Patterns in a Section Conveniently Close.

Second Floor, North.

Many New Styles Have Been Added to The Tub Suits for Boys In the March Sale at $2.25

Those who still have to choose at this sale or wish to take further advantage of it have in these replenished assortments fine source for selection.

Tub Fabrics Are of Uncommonly Good Quality The Styles Smart and Different

The values at this price are strongly emphasized. These little suits are for boys of 2½ to 8 years. And they are all as good-looking as the three styles sketched above. Unusual at $2.25 each.

Spring Top-Coats for Small Boys Priced at $12.95

The box coat style, which is so high in favor this spring. Tailored splendidly of bright-looking new fabrics. Note the sketch at the extreme right above. In sizes for boys of 2½ to 10 years. $12.95.

Second Floor, East.

SENATE LEADER OPPOSES EARLY TARIFF REVISION

[BY A STAFF CORRESPONDENT.]

Washington, D. C., March 29.—[Special.]—Tariff laws should remain untouched during the two year life of the present congress, according to Senator Curtis [Kas.], Republican leader of the senate.

CHARLES CURTIS.

Under the program he favors, the next tariff revision would be deferred at least until after the members of congress elected in November, 1926, take office. Thus the administration need not be on the defensive in connection with the tariff at the time of the off year congressional election in 1926.

Law Not Fully Tested.

Senator Curtis said he believed the Fordney-McCumber law has not been in operation long enough to warrant another general revision. He pointed out that conditions in Europe and other countries were chaotic when the law was passed in 1922, and that it was intended that the flexible tariff provisions would permit necessary adjustments from time to time.

Contrary to the opinion of some members of congress, Senator Curtis believes the flexible tariff has justified itself and that its provisions should be adequate to meet emergency situations.

Some Demand Early Revision.

Although New England textile industries and other manufacturing groups, as well as some importing interests, already are clamoring for a tariff revision, indications seem to be that Senator Curtis' view will prevail. President Coolidge intends to center his efforts on tax revision in the next session, and in his annual message to congress in December is likely to suggest the desirability of allowing further time to elapse while world conditions are adjusting themselves before attempting another tariff revision.

Since it is a political axiom that the party which revises the tariff invariably loses in the following election, it would not be surprising if the administration sought to put off the next revision for still another two years after the life of the present congress.

ITALY BURNS UP $12,800,000 OF PAPER MONEY

ROME, March 29.—[By the Associated Press.]—Another installment of Italy's paper money on the program for destruction was burned today in the presence of Finance Minister de Stefani; Nicola Pavoncelli, president of the Bank of Italy; and a large number of government officials. The amount burned was 320,000,000 lire [about $12,800,000]. Last Wednesday 100,000,000 lire in bank notes were destroyed in a bonfire.

The destruction of the money was carried out with formal ceremony in the courtyard of the Via Serpenti.

The banknotes, thirteen large sacks of them, were brought to the place of their destruction by a government truck. Officials scrutinized the workmen who, probably with itching palms, took the banknotes from the sacks and placed them on the fire.

BALANCE OF 1925 LOOKS GOOD TO BUSINESS CHIEFS

Sound Situation Felt in All Lines.

New York, March 29.—A business survey by the National Industrial Conference board made public today, states that a stable, sound and even flow of business" for the rest of the year is forecast in opinions given by industrial leaders and estimated in the light of business conditions during the last five years.

During the remainder of 1925, the report says, business will probably be conducted under conditions of rising interest rates for loans, with a tendency toward lower prices in some industries, and generally stationary wages.

No Boom in Sight Now.

"While there is no expectation of a boom," the report says, "this is considered an advantage rather than otherwise, a steadier movement of business being felt to be more conducive to sane and dependable conditions."

Sounder business conditions, the report says, have been brought about by the following achievements of the past five years: more stable employment in relation to changes in production; greater conservation in expanding production in relation to price changes; shortening of the line of distribution from manufacturer to consumer, and greater dependability of transportation service.

Steel Industry a Bit Weak.

While good business is predicted for the railroads, and in the electrical, automobile, coal and lumber industries, the steel industry is judged "a little weak"; the woolen industry has experienced a "distinct setback" and the agricultural situation is felt to be dangerous.

According to the report, one prominent executive feels that the long sustained depression of farm produce prices indicates "something fundamentally wrong" which will eventually be felt by industry. Industrialists are urged to "take a constructive interest in the situation, because of its possible political as well as economic consequences."

Irish Farmers Fight Plan to Harness River Shannon

[Chicago Tribune Foreign News Service.]

DUBLIN, March 29.—The plan to produce electricity from the River Shannon through machinery installed by the Siemens company of Germany is meeting opposition in the Irish Free State parliament. The farmers are denouncing the proposal as an expensive experiment, while engineers are protesting against bringing in foreigners.

Grant's
Forced to Vacate

Absolute Liquidation of All Consignments Entrusted to Us to Be Sold

Every Piece of An Enormous Stock to Be Sold Before April 15th.

2500 Persian and Chinese Carpets and Rugs

In a wide variety of sizes and of the finest grades, Silks, Keshans, Saruks, Kermanshahs, Tabriz, Bokharas, etc., from mats to carpets 20x12

ITALIAN, FRENCH, SPANISH and COLONIAL FURNITURE of Mahogany and Walnut in every design.

10,000 pieces of BRIC-A-BRAC, BRONZES, IVORY, LAMPS, VASES, BRASS, SHEFFIELD SILVER, ANDIRONS, FIRE SETS, ETC.

TAPESTRIES (antique and modern)

OIL PAINTINGS

By the Leading American and Foreign Artists

Auction

DAILY AT 2 P. M.

Everything to Be Sold Regardless of Value Between Now and April 15th

Grant's Art Galleries

32 and 34 So Wabash Ave..

P. S. All consignors wishing to withdraw their goods from this sale please notify

OG

The Costume Bootery of
O'CONNOR & GOLDBERG
at 23 and 25 Madison, East

The Birthplace of America's Foremost Footwear Fashions

DOE-SKIN

—In new, delicate pastel shades—featuring

APPLE GREEN • CREAM
PEACH • BLUE • COPPER
(16 distinct shades in all)

The favored leather among THE women of fashion!

Opportunely presented by O'CONNOR & GOLDBERG in many delicate and distinctive shades - - - so much the vogue in the fashionable resorts in the southlands and abroad.

Charge purchases made remainder of March, placed on April accounts, payable in May.

Also presented in the O-G Uptown Bootery, 4616 Sheridan Rd., near Wilson

St. Louis
—the Comfortable way

The MIDNIGHT LIMITED

Leaves Chicago 12:05 A.M.

Midnight Supper in finely appointed Club Car

WITH its new all-steel equipment, including finely appointed Club Car serving midnight lunch, this is the popular train to St. Louis. Local sleeper to Decatur. Arrives St. Louis Union Station 7:41 A. M.

For Information and Reservations

Wabash Ticket Offices:

City Ticket Office, 144 South Clark St. Phone Harr. 4600 [illegible]
Dearborn Station, Polk & Dearborn Sts. Phone Harr. [illegible]
Englewood (63d St.) [illegible]
[illegible] Asst. Gen. Pass. Agt., 144 S. Clark St. Harr. [illegible]

WABASH

Don't Shirk Your Meals

If Food Distresses Due to Indigestion Stuart Dyspepsia Tablets Will Give You a New Stomach.

It is really astonishing the way one or two Stuart's Dyspepsia Tablets sweeten your

sour stomach, stop gassiness, end heartburn, take off the bloat, make you feel easy, contented and ready for the next meal with a restful appetite.

It is because these tablets give your stomach an alkaline effect. They also aid digestion. You may eat meat, beans, pie, hot bread, seasoned dishes, sausage, cheese and so on and yet these tablets not only prevent distress of indigestion but serve to stimulate stomach and intestinal secretions that enable you to get the nutritive value of what you eat.

They are the standard for dyspeptic conditions and are sold in drug stores everywhere at 60 cents a box. Try them today. They won't fail you.

STUART'S DYSPEPSIA TABLETS

Advertise in The Tribune

Drink Health

In a Glass of Water—
Start the Day Right with ENO's

A teaspoonful of ENO's in a glass of water, hot or cold, the first thing every morning, will effectively relieve constipation and that depression of spirits resulting from inactive organs of elimination. You will be surprised how it will stimulate the sluggish functions into wholesome activity and how fine it will make you feel—Try it today. At all Druggists. Two sizes—75c and $1.25.

Prepared only by J. C. ENO, Ltd., London, Eng.

ENO's
FRUIT SALT-DERIVATIVE COMPOUND

A Clean Tasting, Refreshing, Effervescent Health Drink
FOR INNER CLEANLINESS

Sales Agents:
Harold F. Ritchie & Co., Inc.
[illegible] Madison Ave., New York.
Toronto, Sydney, Wellington

AMBITIOUS SALESMEN

desirous of becoming affiliated with one of the strongest financial institutions in America, listing only choice investments of positively proven security, and efficiently organized to render co-operation essential to successful selling and creation of loyal and permanent patronage, are invited to investigate the many distinctive advantages offered by the recently opened

KRENN & DATO, INC.
First Mortgage and Bond Department

Krenn & Dato, Inc., need no introduction. Noteworthy deeds have etched deep into the annals of Chicago Realty activities the integrity, intelligence and high ideals of this institution.

The enviable prestige acquired through transactions involving millions of dollars, based on an accurate understanding of prevailing real estate values in all sections of Chicago, and knowledge of precisely how those values may be influenced by business, industrial, residential and transportation movements, constitute a priceless heritage that will be passed on to those whose qualifications entitle them to a place on the Krenn & Dato, Inc., staff of representatives.

To salesmen engaged in other lines of business and not acquainted with the rich rewards in this dignified and profitable field of selling, the Krenn & Dato Bond Department opens wide the way to worthwhile achievement and satisfactory remuneration.

To bond salesmen who prize the confidence and good will of their clientele, it presents an opportunity for complete realization of their most cherished ambitions.

Applications by mail or in person and appointments by telephone, Superior 7046, should be made to

Director of Personnel
Fourth Floor.

KRENN & DATO, INC.
Exclusive Agent for Edith Rockefeller McCormick Trust
ROCKEFELLER BLOCK, 936 NORTH MICHIGAN AVENUE
Telephone SUPERIOR 7046

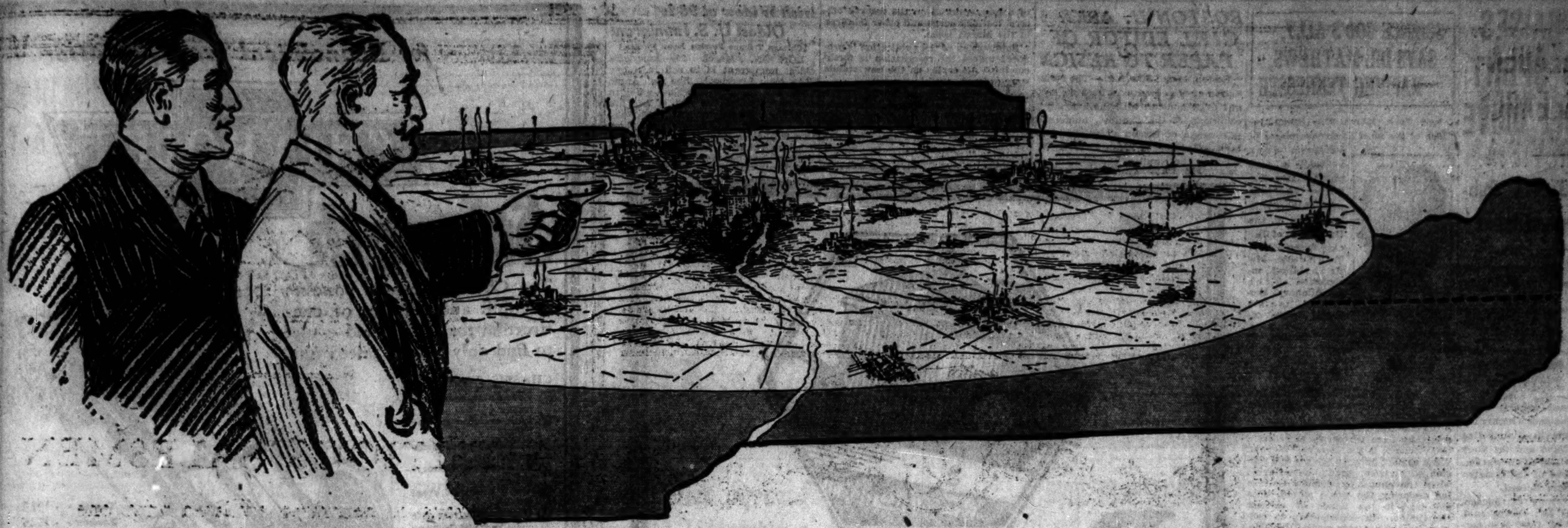

A Great, Rich Business Empire—

The 49th State

One of America's Greatest Markets, Where Advertisers Are Building Sales Economically

Here is a vast empire of business easily covered, at low cost, by salesmen and by advertising.

A great market with all the factors essential to efficient, economical sales development.

A compact, naturally concentrated territory with 4,600,000 people . . . . Purchasing power that is second only to the cities of New York and Chicago, based upon value of purchases . . . . Wealth based upon a wider variety of natural resources and industry than any other state can show.

One big metropolis serves the entire area—St. Louis, its Capital . . . . There are 372 thriving towns of more than 1,000 population. Hundreds of smaller communities. . . . . More than 40,998 retail outlets. Numerous progressive dealers in every line of trade.

A maze of railroads and highways facilitates the efficient routing of salesmen. 269 main-line passenger trains daily have their terminals in St. Louis, second largest railway terminal in the United States. 26 railroads, countless branch lines and interurbans form a transportation network that makes every section easily and quickly accessible.

The *St. Louis Globe-Democrat*—the newspaper of The 49th State—serves this entire market as no other newspaper even claims to do . . . . Reaches the real buying power of Metropolitan St. Louis . . . . Is read by three times as many families daily in The 49th State outside St. Louis as the first evening paper. It is *St. Louis' Largest Daily*—has been for years.

Let the Globe-Democrat help *you* to build sales economically in this great empire of business . . . . The Service and Promotion Department and the Research Division can give valuable assistance to any advertiser seeking to do the sales job well in The 49th State.

Map of The 49th State

That manufacturers and advertisers may know The 49th State better, the Globe-Democrat has published an Official Map of this important market which will be sent to executives making their requests on their business letterheads.

It shows the location of The 49th State in relation to the sections of states which it includes. Shows locations of roads and highways. Lists, by states, The 49th State towns of 1,000 population and over. And on the reverse side is a complete map of the United States, with the exact location of The 49th State designated in color, names and locations of 104 National Trunk Highways, and the principal railroads of the country.

As copies of this map cannot be sent promiscuously, distribution is confined to sales and advertising organizations.

St. Louis Globe-Democrat

Biggest Sales Influence in The 49th State

CHICAGO
ADVERTISING REPRESENTATIVES
360 N. Michigan Blvd.; Phone: State 7847; Guy S. Osborn, Inc.
332 S. La Salle St.; Phone: Wabash 2770; Charles H. Ravell

NEW YORK
Room 501, 41 Park Row
Phone: Cortland 2918; F. St. J. Richards

DETROIT
703 Ford Building
Phone: Cadillac 5700; Jos. R. Scolaro

SAN FRANCISCO
First National Bank Building
C. George Krogness

LONDON
Dorland Agency, Ltd.
16 Regent Street, S. W. 1

DAWES PRAISES CHICAGO SPIRIT IN RELIEF DRIVE

$751,214.13 Now Subscribed Toward Fund.

The quiet of yesterday was welcomed by members of the Association of Commerce-Red Cross committees who have been canvassing for the tornado relief fund. Up to a late hour Saturday night the total contributions amounted to $751,214.13, more than half again the amount originally set by the executive committee as the city's quota.

William R. Dawes, general chairman, yesterday commended highly the spirit of Chicagoans in contributing generously to the fund and the work of the newspapers and radio stations in broadcasting news of the disaster.

Collection Sets Record.

"Never in the history of Chicago, to my knowledge," Mr. Dawes said, "has so large a relief fund been contributed in so short a time. It is a demonstration of the sympathy of all citizens for those who were afflicted in the great calamity.

The results obtained have been possible only through the coöperation of many agencies. The original quota set by the mayor's committee was $500,000. This amount has been exceeded by contributions made directly to the Red Cross and through the committees canvassing each line of business.

Money Still Coming In.

"Radio stations and the press in general, and THE TRIBUNE in particular, have been of great assistance, and the funds collected by them greatly increased the returns and made it possible to pass the three-quarter of a million mark.

"The money is still coming in—not so rapidly now, because the larger contributions are probably in—but the various committees are still at work, and will continue until satisfied that every one has had a chance to give."

No contributions were solicited yesterday.

Woman and Child Slain; Policeman Husband Held

Los Angeles, Cal., March 29.—Mrs. Irene Conway Hickey, 24, and her 2 year old son James Jr. were shot to death here today. Police are holding the woman's husband, Patrolman James J. Hickey of the Los Angeles police department, on a murder charge.

SCIENCE GOD'S ALLY, SAYS DR. MATHEWS, RAPPING TENNESSEE

New York, March 29.—[Special.]—"One of the most dangerous pieces of legislation ever passed," is the way the Rev. Dr. Shailer Mathews, dean of the Divinity school at the University of Chicago, described the Tennessee law prohibiting instruction of the evolutionary theory of man's origin, in an address today on "Contributions of Science to Religion" at the Central Y. M. C. A., Brooklyn.

DR. SHAILER MATHEWS. [Matzene Photo.]

Mr. Mathews said the Tennessee ban would serve only to stimulate interest in evolution.

"While emotions such as fear may originally have led people to religion, today science is the impetus," he said. "The conflict between science and religion, which is supposed to have started when the church condemned Gallileo for declaring the world moved, does not exist in the minds of earnest churchmen. In contributing to religion, science not only made it feasible, but has pointed out methods and practices which the religious may follow.

"Science shows our world is one of a galaxy of stars and that similar galaxies may extend to infinity. You live in a universe that is not dead, as science has proved. Therefore, it appears that the world is held to its course and purpose by a tangible force, which is God."

SUNNY WEATHER GREETS PRINCE OF WALES ON SHIP

ON BOARD H. M. S. REPULSE, March 29.—[By the Associated Press.]—Wireless to London.—The prince of Wales was greeted today with warm, sunny weather and a smooth sea as the battle cruiser Repulse ploughed its way through the Bay of Biscay, headed for South Africa.

Shortly after the cruiser left Portsmouth yesterday for the trip to South Africa and South America the prince underwent typhoid inoculation. He gallantly led a band of volunteers who took the inoculation on the recommendation of the ship's doctor.

The prince intends to enjoy a thorough rest before the arrival of the cruiser at Bathurst on the west coast of Africa, April 4.

BOSTON U. ASKS GIRL EDITOR OF PAPER TO RESIGN

Boston, Mass., March 29.—The resignation of Miss Henrietta Perkins, first girl to be honored with the managing editorship of the Beanpot, humorous publication of Boston university, has been called for by Dean Everett W. Lord, as the result of the appearance of a long editorial on the reserve officers' training corps and other features in the March issue.

Suppression of the publication is proposed unless the resignation is forthcoming. All copies on the newsstands were ordered called in.

The leading editorial of the March issue was said to have contained uncomplimentary comment on the corps and its place in the curriculum. Through other pages were features which included reference to Boston university as "Babbit university."

Irish Widow at 98 Is Oldest U. S. Immigrant

[Chicago Tribune Foreign News Service.]

LONDON, March 29.—America's oldest immigrant is to sail in a few days from Liverpool. She is Annie Leourney, 98, an Irish widow, going to Boston to spend the rest of her life with her children, who emigrated years ago. Despite her age she lived alone in a cottage in Fermanagh during the Irish rebellion; is active and in full possession of her faculties.

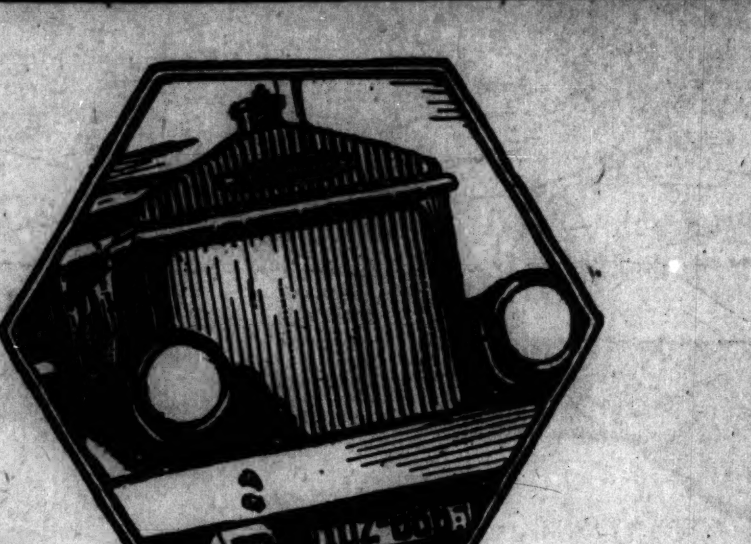

Pierce Arrow

Dual-Valve Heavy Duty Trucks

$3300 and up for chassis. Sizes: 2, 3, 4, 5 and 7½ tons

Six-cylinder Motor Coach chassis: $4600 and $4750, f. o. b. Buffalo, N. Y.

Terms if desired

The extra safety reserve that is built into Pierce-Arrow trucks enables them to meet extraordinary conditions.

Too, it makes them last longer.

for instance—

The frame is a veritable bulwark of strength, being of the same depth throughout its length and braced with gusset plates. The axles, spring shackles, axle braces and other running gear parts are made much stronger than in ordinary practice.

We would like to give you the many other reasons why Pierce-Arrow trucks are able to run up high daily mileage with low maintenance costs.

H. PAULMAN & COMPANY
2420 South Michigan Avenue
Calumet 5960 Chicago

for Economical Transportation

CHEVROLET

Strength

The Chevrolet chassis possesses strength and features of construction that you would expect to find only in high priced cars.

CHASSIS FEATURES
1. Powerful valve-in-head motor
2. Fully enclosed dry disc clutch
3. Selective 3-speed transmission
4. Semi-reversible steering gear
5. Deep channel steel frame
6. Semi-floating rear axle—banjo-type housing
7. Large 11" brakes—automatic equalizer
8. Five sturdy steel cross members
9. Long semi-elliptic springs
10. Vacuum fuel feed—tank in rear

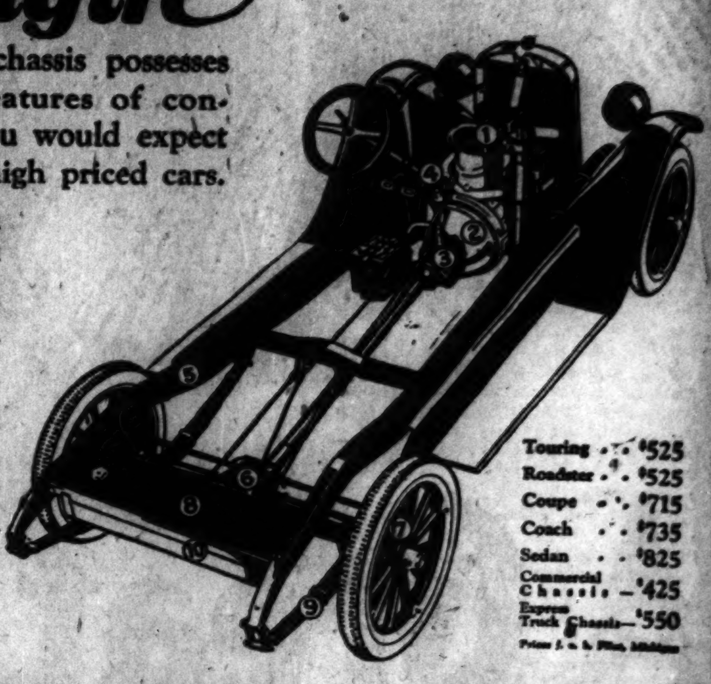

Touring . . $525
Roadster . . $525
Coupe . . $715
Coach . . $735
Sedan . . $825
Commercial Chassis —$425
Express Truck Chassis—$550
Prices f. o. b. Flint, Michigan

Quality at Low Cost

SOUTH

Michigan Ave. Chevrolet Co., 2234 Michigan Avenue, *Calumet 5810*
Orme Bros. & Sheets Motor Co., 6522 Cottage Grove Avenue, *Midway 4688*
Superior Motor Sales, 6943 South Halsted Street, *Normal 6942*
Smith Motor Sales, Inc., Hammond, Ind., *Hammond 3350*
Ashland Ave. Motor Sales, 5008 S. Ashland Avenue, *Prospect 4070*
McManus Motor Sales, 6711 S. Western Avenue, *Republic 5300*
Nieburger Chevrolet Co., 7744 Stony Island Avenue, *South Shore 8796*
Caley Bros., 10638 S. Michigan Avenue, *Pullman 7318*
A. J. Oosterbeek Motor Co., 7541 S. Halsted Street, *Stewart 6532*
S. & M. Chevrolet Co., 8941 Commercial Avenue, *Saginaw 3295*
Harvey Auto Sales, Harvey, Ill., *Harvey 737*
City Auto Sales, Blue Island, Ill., *Blue Island 1111*
W. R. Schussler, Orland, Ill., *Orland 62-R*
Ridge Auto Service and Sales, 1714 W. 95th Street, *Beverly 2400*
Vander, Ploeg & Reitveld, South Holland, Ill., *South Holland 467-W*
National Auto Sales, Inc., 2009 Broadway, Indiana Harbor, Ind., *Indiana Harbor 930*
Steffen Motor Sales, Inc., Whiting, Ind.

WEST

West Auto Sales, 2632 Washington Boulevard, *Seely 4600*
Geo. W. Durst Chevrolet Co., 741 West Jackson Boulevard, *Haymarket 7822*
Roosevelt Motor Sales, 3838 Roosevelt Road, *Van Buren 4215*
Ray O'Connell Motor Co., 4625 Madison Street, *Austin 3068*
Murray Service and Motor Co., 652 Madison St., Oak Park, Ill., *Euclid 1373*
E. H. Fleck & Co., Hinsdale, Ill., *Hinsdale 123*
Drije Motor Sales, 6538 Roosevelt Road, Oak Park, Ill., *Euclid 3360*
Fivek's Sales and Service, 2546 South Turner Avenue, *Rockwell 2033*
Lewis Auto Sales, 3838 Ogden Avenue, *Lawndale 0455*
King Motor Sales, 5th Ave. and Washington Boulevard, Maywood, Ill., *Maywood 2835*
R. & N. Motor Sales, 6827 Ogden Avenue, Berwyn, Ill., *Berwyn 2447-J*

NORTH

Milwaukee Ave. Motor Sales, 2504 Milwaukee Avenue, *Spaulding 0456*
Economy Motors, Inc., 1438 North Clark Street, *Diversey 4600*
Ross & Kushler, Inc., 1832 W. Irving Park Boulevard, *Graceland 7076*
Tafel Motor Sales, 907 Diversey Parkway, *Bittersweet 1610*
Uptown Motors Corporation, 4811 Broadway, *Ardmore 2910*
Wells-Wescott Co., Inc., 1103 Chicago Ave., Evanston, Ill., *Evanston 8856*
Kennedy-Ruehl & Co., 6317 Broadway, *Sheldrake 7610*
Burket Auto Sales, 5010 Irving Park Boulevard, *Kildare 9664*
Albany Park Motor Sales, 3102 Lawrence Avenue, *Irving 8862*

Authorized Dealers Near You to Serve You

High Blood Pressure

—and these Symptoms

1—Cold hands and cold feet.
2—Slight momentary dizziness.
3—Sleep unrefreshing.
4—Sleep disturbed by dreams.
5—Feeling of fullness in head.
6—Gastric disturbances after meals.
7—Constipation.
8—Weakness and lowered vitality.
9—Nervousness. 10—Headaches.

—go Hand in Hand

Have you ever bent over to pick up a pin, and, as you arose, felt the blood pounding in your head, and felt a slight dizziness?

Is your sleep unrefreshing and disturbed by dreams? Do you suffer with gastric disturbances after meals?

Are you nervous—have headaches—and do you feel that you lack vitality? These are but a few of the more common symptoms of high blood pressure.

Statistics show that one out of every three persons with High Blood Pressure dies within a year.

Dr. R. C. Cabot gives it as "the most common cause of death." Dr. T. B. Scott says it "destroys life far more than cancer."

A big life insurance company says, "The person with high blood pressure is slated to die before his time."

Yet, in spite of this, the person with every symptom of high blood pressure will continue to drift along until one of the arteries of the brain bursts—which, says Dr. Scott, "is the frequent end."

If you even suspect you have High Blood Pressure, you should investigate the Witter Water Treatment that has relieved thousands of sufferers and restored them to perfect health. Call at our office for FREE BLOOD PRESSURE TEST, or mail the coupon for FREE SAMPLE BOTTLE and valuable FREE BOOKLET.

Tear out and Mail

WITTER WATER CO., Not Inc., C.T.-19
606 S. Dearborn St., Chicago.

Without obligation on my part, send me Free Sample Bottle, with analysis of Witter Water, also valuable Free Booklet about High Blood Pressure.

Name ....
Street ....
City and State..............................

STIMULATING — REFRESHING — DELICIOUS

Drink INDIA TEA

TEA A Man's Drink

At your restaurant or at home order Tea—tell them to make it fresh according to this recipe:

1. Put in one teaspoonful for each cup of tea.
2. Be sure the water is poured into the Teapot *the moment* it boils. Allow to stand for 4 or 5 minutes to infuse.
3. Put a little milk or cream into each Cup before serving the Tea—it improves the taste.
4. Add sugar to taste.
5. Be sure you use—

ABOUT one half the world's supply of Tea comes from India and on the India Tea Bush grows the finest OrangePekoe in the World.

INDIA TEA

or a blend containing India Tea

Your Dealer sells it or can easily get it for you.

C.F.H. 8.

ISSUED BY THE GROWERS OF INDIA TEA

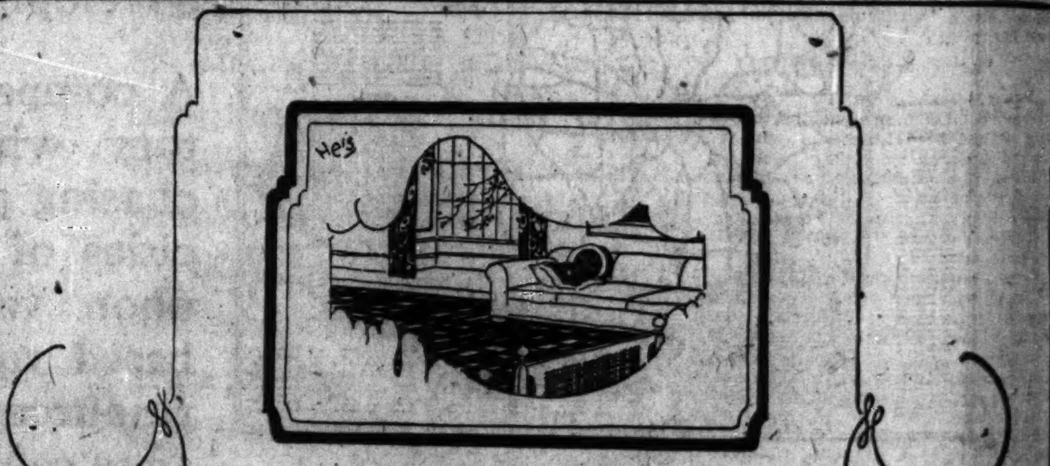

43 Answers Help To Rent Quickly

Mr. H. F. Condon, 4611 Dover Street, ordered this Tribune Want Ad for Sunday, October 19th:

TO RENT—$50 WILL RENT MY BEAUT. furn. 1 rm. apt., with priv. bath, elec. lt. and phone furn.; ex. trans.; elec. cooking utensils. Edgewater 5596.

He phoned us on October 23d, and gave this report of results:

"The results were so good that I am sure that you would like to know about them. To begin with, I placed this same Want Ad in an evening newspaper a short time ago, but received only one reply, and failed to rent my place.

"My Tribune Want Ad last Sunday brought *forty-three replies;* in fact, people are still calling me. I had absolutely no difficulty getting the price I wanted.

"These results have convinced me of the excellence of your Want Ads, and I advise everyone to use The Tribune for quick renting."

The Want Ad Store
CENtral 0100, Adtaker
Madison and Dearborn

Sauce for the Goose

or the gander or his cousin the duck or the plump fowl of commerce is quite the most important part of the ceremony when it appears on the table. We mean—of course

LEA & PERRINS' SAUCE

for nothing else could lend such dignity to the dish or enable the bird to so completely fulfill its destiny

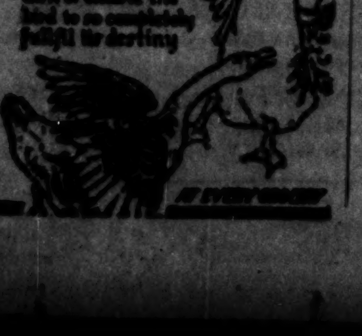

AT EVERY GROCERY

Ask for

LIPTON'S TEA

*to obtain the Ideal India Blend**

*AWARDED the First Prize for Tea Quality at the Calcutta, India, Exhibition—now you know how fine Lipton's is!

Largest Quality Sales from India and Ceylon Gardens

Will it show starved blood?

Press firmly the flesh between hand and thumb. Unless it reddens again instantly upon withdrawing pressure, Anemia is indicated.

NOW, as you read, make this test. Does the blood come rushing back rich and red? If it doesn't it indicates blood-starvation—Anemia.

Lack of vitality, eight times out of ten, is due to Anemia.

Gude's Pepto-Mangan—rich in iron and manganese content—is assimilated easily by the blood and distributed to every cell in the body, rebuilding its strength. Physicians for thirty-two years have prescribed it.

Your druggist now has Gude's Pepto-Mangan in liquid or tablet form. Today is the best time to start!

Gude's Pepto-Mangan
Tonic and Blood Enricher

COFFROTH STAKE RUN IN MUD, WON BY ATHERSTONE

BY GEORGE SHAFFER.

San Diego, Cal. March 29.—[Special.]—Atherstone, valiant son of Marathon, out of Silicia, won the annual Coffroth handicap, richest all-age stake in America, today at Tijuana, leading all the way and finishing strong. General Thatcher was second and Spic and Span, third. The time, 2:07 2-5, was two seconds slower than the track record for the Coffroth, established last year by Runstar.

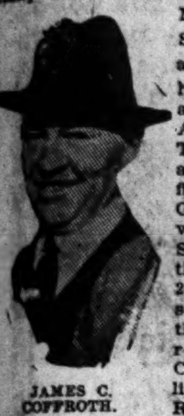

JAMES C. COFFROTH.

With the big 5 year old chestnut gelding from the Sanford breeding establishment in New York out in front, eleven other horses ate thick, soupy black mud off Atherstone's heels every inch of the mile and a quarter.

On $2 tickets the mutuels paid: Atherstone, $17.40, $12.00 $6.40; General Thatcher, $11.60, $5 80; Spic and Span, $3.40. The machines rated Chilhowee at $3.00 to win.

By his victory today, Atherstone won $56,425 for his owner, Mrs. V. V. Vivaudou, of the famous New York family of perfumists. The purse was $50,000 added money, the winner taking $42,500 plus all entrance fees. Second money was $4,000, third $2,500, and fourth $1,500.

Race Run in Mud.

Heavy showers this morning turned a fairly fast track into a sea of mud, and partly accounted for the slow time.

A field of twelve of the classiest racers in the country went to the post, the list having been reduced from sixteen by the last minute scratching of Little Chief, Cherry Pie, Firm Friend, and Rock Heather.

Atherstone jumped into the lead at the break of the barrier and opened up a substantial lead, which he held throughout, although Gen. Thatcher, owned by the Nevada Stock farm [George Wingfield], and Spic and Span, owned by J. C. McGill, stoutly contested every inch.

Gen. Thatcher hung on gamely in second place until the half mile post, where he temporarily relinquished the position to Spic and Span. In the stretch, however, Gen. Thatcher closed strongly and beat out Spic and Span by a length, his great rush in the final sixteenth bringing him within a head of the winner.

Cherry Tree Hits Fence.

Cherry Tree, one of the popular choices, was blinded by rain at the first turn and crashed into the fence. This mishap put him completely out of the running.

Chilhowee, famous Kentucky runner and the favorite, did not like the sloppy going, and showed none of the speed which had been expected of him. He finished tenth. Phusla, the French entry, was fourth all through the race, finishing a head behind Spic and Span and several lengths ahead of the field. He was in a tight place in the last sixteenth or might have taken third. Behind Phusla the horses finished in this order: All Over, Sunspero, Fabian, Spread Eagle, Paula Shay, Chilhowee, and Lucky Play.

Protest on Atherstone.

Jockey Burns, astride Gen. Thatcher, protested Atherstone's victory, claiming he had been interfered with an eighth out, but the claim was not allowed. Jockey Wakeoff rode Atherstone, Elston was up on Spic and Span, and Barnes on Phusla.

Despite the unfavorable weather conditions a crowd estimated at more than twenty thousand witnessed the race.

The crowd furnished such interesting spectacles as that of Fatty Arbuckle and Jack Dempsey against a brass rail, buying each other refreshment; Sunny Jim Coffroth, patron saint of the track, introducing Gov. Abelardo of Lower California to the clubhouse as "A little Mexican boy," and the appearance of a flock of nabobs of the films.

World's Worst Weather.

The race was run under the worst possible weather conditions. If it had been any worse, the running must of necessity have been called off.

The sun came through brightly just as the horses left the paddock, but before the seven minutes consumed in getting them away was up, it had again disappeared and the cry "they're off" had an accompaniment of the staccato patter of raindrops. Then as they ran the shower let up and a rainbow appeared in the eastern sky, bridging the horses at the finish.

The Mexican-American border was held open until 11 o'clock tonight by a treasury department ruling. A line of autos, seventeen miles long, began rolling from the track to San Diego shortly after the Coffroth handicap at 5 p. m.; and was still crawling cityward when the border closed.

Frisch Expects to Quit Hospital List This Week

Tampa, Fla., March 29. — Frank Frisch, second baseman of the New York Giants, said today that the injury to his right ankle sustained in Saturday's game with the Senators, was nothing more than a severe wrench, and that he expected to return to the lineup within three or four days. Frisch is able to walk without the aid of a cane.

Chicago Midwest League to Hold Meeting Tonight

The Chicago Midwest Baseball association, sponsoring both amateur and semi-pro ball, will meet tonight at 8 o'clock, at 153 North La Salle street, and all managers and captains are invited to attend.

Amateur Baseball Leagues' Weekly Meetings Tonight

The Chicago Juvenile, Liberty, Boys, and Junior Baseball leagues will hold their regular weekly meetings tonight at 153 North La Salle street, the permanent headquarters of these leagues for the season. New clubs may register at tonight's meetings.

CHURCH LEAGUE TO MEET.

The weekly meeting of the Church A. A. Baseball league will be held at the Central Y. M. C. A., room 515, at 8 o'clock tomorrow night. Teams which desire to make entry in the league for the coming season are urged to present themselves.

GASOLINE ALLEY—PARKING IS NOT NECESSARILY SPARKING

Woods and Waters by BOB BECKER

THE QUESTION BOX.

MADISON, Wis.—[To the Editor.]—Will you be kind enough to give me information in regard to places in northern Wisconsin, Michigan, or Minnesota where there is trout fishing? Is it possible to get fishing by April 15?

MISS E. B. SMITH.

There are a number of streams with brook, brown or rainbow trout in northern Wisconsin. Inasmuch as you are a stranger to the waters of the Badger state, it would be wise to fish and learn about a fishing region with the aid of a guide.

Here are some suggestions on streams: By making your headquarters in the town of Antigo, Wis., it will be possible for you to fish several good streams in that vicinity. The Eau Claire and the Wolf are well worth fishing. A guide and an automobile undoubtedly can be arranged for in the town. Northeast of Antigo is the town of Laona. You can make your headquarters there and with a car reach several good streams. A guide will be necessary in this region, as the trout waters are pretty much tucked away in the woods.

In Bayfield county there is Namakagon river, from which you should be able to get a nice mess of trout. You can fish it from either Hayward or from Cable. The Presque Isle river (Winegar, Wis., is the town nearby) is a good trout water.

The Wisconsin trout season opens May 1.

4 VETS AMONG CANDIDATES FOR ST. PATRICK NINE

Twenty-five baseball players are rapidly rounding into shape at St. Patrick High school and the Shamrocks may develop into a contender for the Catholic league pennant.

The pitching staff was depleted by graduation and Coach Russell Erickson is devoting much time to the new candidates in an effort to find capable material. Nicholson and Vukits, basketball men, are showing some promise in this direction.

Four veterans have reported. Steinke will no doubt do the catching, Healy is slated for third, Esford for the initial sack and Cullen for the outfield. The return of Corcoran, after an absence of a year, will add strength to the outer garden. Cleary, a newcomer, is also a likely looking fly chaser.

BRITISH DRIVER SETS RECORDS BY 128 MILE SPEED

PARIS, March 29.—What are declared to be new records for five miles and for five and ten kilometers [respectively 3.11 and 6.21 miles] were made on the Montlhery speedway today by the English automobile driver, Eldridge. Eldridge drove the five kilometers in 1:26 57-100, the five miles in 2:20 40-100, and the ten kilometers in 2:54 45-100. All the times exceed an average of 128 miles an hour.

CHICAGO GOLFERS DUE HOME TODAY

Memphis, Tenn., March 29. — [Special.]—Headed by J. V. Lanigan, sixty-three golfers from Olympia Fields, Flossmoor, and Calumet will return on the Panama limited tomorrow from the first annual spring training trip to Biloxi, Gulfport, New Orleans, and Memphis. Three cars loaded with sunburned hickory swingers and trophies left Memphis tonight after spending the day at the country club.

DERBY NAGS FLASH SPEED IN WORKOUTS

Louisville, Ky., March 29.—[Special.]—A workout of a mile in 1:45 1-5 by Dan Lehan's Drowsy Waters and another of three-quarters in 1:17 by Bud Fisher's Swope were the outstanding moves among the Kentucky Derby brigade here today. The first named galloped at Churchill Downs while Swope idulged in his trial at Douglas Park.

This marked the second sterling effort this year to date for Drowsy Waters over the mile distance, as he covered it in 1:45 two weeks ago yesterday. No other Derby horse hereabouts has shaded 1:46 thus far.

Trainer Lon Jones opened Lee O. Cotner up with half mile gallop in :55 in preparation for a mile workout tomorrow. The bay colt headed a set of five, and in it was Air Castle, a chestnut son of Manager Waite-Vision, which Harned brothers name for the Derby.

Mark Master, which is scheduled to bear the International stable's silks in the Derby, was breezed four furlongs in :53 3-5 at Douglas Park.

The largest Sunday crowd of the present training season turned out at the Downs to witness the gallops this morning.

DEERFIELD SPLIT WITH WAUKEGAN IS THREATENED

Waukegan High's refusal to play Deerfield for the Suburban league basketball championship may result in the breaking off of athletic relations between the schools. The Highland Park officials are considering canceling the football game with Waukegan which had been arranged all but setting the exact date.

Because Waukegan sidestepped the cage contest, which had been scheduled at the opening of the season, the agreement between the coaches being, in effect, that the winners of the two divisions would play for the title, Deerfield was awarded the championship emblem. It is understood the townspeople of Waukegan are incensed because their team was not permitted to play by the principal of the school.

DE PALMA FIRST IN 2 RACES ON ARIZONA TRACK

Phœnix, Ariz., March 29.—Ralph De Palma won the mile and five mile automobile races on the state fair track here today, setting a new track record of :44 1-5 in the mile event. His time in the five mile race was 3:53 3-5.

Frank Lockhart and Eddie Hearne finished second and third, respectively, to De Palma in both races.

Harry Feuerrigel, mechanic in F. A. Davis' machine, No. 13, in the ten mile race, was seriously injured when their car took a spectacular spill. Davis, the driver, was uninjured.

Postoffice League Holds Special Meeting Tomorrow

A special meeting of the Chicago Postoffice Baseball league will be held at 8 o'clock tomorrow night in room 350 of the Federal building. Representatives of teams are urged to be present, as rules and by-laws governing the league will be the chief topic of discussion.

Collins Spends Rainy Day Wielding Ax on Pay Roll

BY JAMES CRUSINBERRY.

Shreveport, La., March 29.—[Special.]—The ax fell in the White Sox training camp today along with another million dollar rain which prevented the game between the Sox and the Gassers. Boss Collins announced tonight Happy Gus Foreman is no longer one of us. He has been sold down the river to Beaumont. Also, Boss Eddie said that Milton Steengrafe, the tall and speedy curve baller, has been turned over to the Shreveport club.

Happy Gus has been released outright, which means he isn't likely to ever be one of us again. Steengrafe, however, has been let out on option, meaning Boss Eddie thinks so well of his curves and speed he wants the opportunity of looking him over again next spring if not before.

Eleven Hurlers Left.

The release of Happy Gus and Steengrafe reduces the pitching corps to eleven men. At least two more will have to go and possibly three but it isn't likely the staff will be cut down to eight men before May 15, though one more may get the walking papers even before the season opens April 14.

Young Kenneth Ash is the only rookie hurler still hanging on and it isn't unlikely he will be around all summer, though another season in some good minor league, where he could be working regularly, might be more beneficial than sticking around with the Sox unless he comes so fast he will step in as a regular. If the Sox do let him go, it is a sure thing they will keep a string tied to him for he's a most promising youngster.

Roster Totals Twenty-nine.

There are now only twenty-nine ball players left on the Sox roster. It is permissible to carry twenty-five all through the season so it is necessary for Collins to dismiss only four more men to get down to the limit. He is likely, however, to let five out by May 15 so he will have a place open to grab any one he may want, when the other clubs begin asking waivers on a lot of men.

Besides the eleven pitchers, there are four catchers, seven infielders and seven outfielders still in the camp. One can guess one catcher will be let out, one infielder, one if not two outfielders, and at least two pitchers, so there will be no difficulty in getting down to twenty-four or even twenty-three men at the proper time.

Just which catcher, which infielder, which outfielders, and which pitchers to turn loose, is still something of a problem but it isn't necessary for the decisions to be made on all of them for a month or six weeks yet.

Layoff of No Moment.

There was disappointment here because of the rain today though another idle day for the Sox player will do them no harm. They are in fine trim now after being here four weeks and missing only one other day of work.

If the weather clears by tomorrow morning and the ground is fit the Sox will do their regular stuff among themselves, a game between the Collins team and Hooper's following the session of batting and fielding.

Tomorrow night the boys will be loaded into a sleeper to be gone until Friday morning. They will perform in New Orleans, Tuesday and Wednesday, in Baton Rouge against the University of Louisiana Thursday and be back here for practice Friday and for games Saturday and Sunday. With the exception of half a dozen men, the entire squad will take the jaunt down to the Crescent city.

WEISMULLER TO COMPETE IN TITLE MEET ON COAST

Palo Alto, Cal., March 29.—Ernest Bradsten, swimming coach at Stanford university and a member of the A. A. U. committee, announced today he had received positive assurance Johnny Weismuller of the Illinois A. C. would compete in the national championship to be held in San Francisco beginning April 23.

Weissmueller has notified Bradsten he will be able to enter the 50 and 100 yard dashes and two relay races, the 200 and 400.

CUBS START NORTH AS RAIN HALTS GAME

BY FRANK SMITH.

Los Angeles, Cal., March 29.—[Special.]—Old Man Neptune frose from the sea today, hopped in his plane, rode over this fair city, and dropped a few heavy tears. Result, the final game between the Cubs and the Angels was washed off the program and Boss Bill Killefer's young athletes left at 6 o'clock tonight for a couple of contests with Sacramento.

The rain, which this land of sunshine needs to help the Japanese make gardens from which to feed the natives, started before daybreak and lasted until well after noon, then stopped. Officials of both clubs, attired in rubber boots, toured Washington park, and became marooned at second base and wirelessed the city that the game was off.

Grigsby Under Knife.

The Cubs left on their semi-final trip for home minus two athletes, Rabbit Maranville and Denver Grigsby. The former will remain here to keep the latter company and also to have the cast on his injured ankle renewed every three days. Grigsby was operated on this morning and surgeons report the cutting up process a great success. Grigsby things otherwise at this moment, but later on will be able to shake the hands of the carvers and thank them from the bottom of his feet.

Maranville will be picked up on the return of the Cubs on their final lap. Grigsby will be bedridden for two weeks and as soon as he is able to move will be sent to his home in Sapulpa, Okla., to recuperate.

"Flea" McAuley with Team.

Johnny McAuley, known in Los Angeles balldom as the "Flea," who came to the Cubs for Root and Pittenger, left with the last gang of Cubs tonight and will be seen in action at Sacramento tomorrow and from now on, barring accidents.

Pittenger was disappointed at the change of berths, but there was no visible change in the stoic Mr. Root, who busied himself making up with his landlady of last year so he would have a place to eat during the coming season.

EXHIBITION GAMES

AT BEAUMONT, TEX.

	R	H	E
Omaha [W.]	4	7	1
Beaumont [Tex.]	5	9	3

Batteries—Stone, Bailey, Wetzel and Wilder, Swartz; Lewis, Eberhard and Hale, Schroeyer.

AT MONTGOMERY, ALA.

	R	H	E
New York [A.]	5	14	0
Brooklyn [N.]	4	10	1

Ten innings. Batteries—Pennock, Jones and Shang, O'Neil, Hoffman; Ehrhardt, Greene, Schwartz, Williams, and Deberry.

AT NEW ORLEANS.

	R	H	E
Boston [A.]	5	11	1
New Orleans [S. A.]	5	9	2

Batteries—Ehmke, Lucy and Heving, Stokes; Vance, Whitaker, and Dowie, Lapan.

AT HOUSTON, TEX.

	R	H	E
Minneapolis [A. A.]	5	7	0
Houston [Texas]	4	12	1

Batteries—Farris, House, Harris, and Senestock, Wirts; Sellars, Goodwin, and Mancuso, Krauss.

AT MOBILE, ALA.

	R	H	E
Louisville [A. A.]	4	14	2
Mobile [S. A.]	1	6	3

Batteries—Bradshaw, Tincup, and Brottem, Meyer; Shaney, Murray, Ellis, and De Vormer, Ducote.

RUDY KNEPPER'S FATHER IS DEAD

Sioux City, Ia., March 29.—H. A. Knepper, 58 years old and father of Rudy E. Knepper, Chicago, trans-Mississippi golf champion, died at his home here today after an illness of six weeks.

TOLEDO SOCCER ELEVEN DOWNS SWEDES BY 2-1

(Picture on back page.)

National amateur soccer championship hopes of the Swedish-Americans were blasted yesterday at Riverview park. In a semi-final western division game the local booters were defeated, 2 to 1, by Toledo, O., a penalty kick scored by J. Carson resulting in the elimination of the Chicago eleven.

Although the first half ended with a 1 to 1 score, the visitors had a big edge, outpassing and outguessing the Swedish-Americans most of the time. Toledo displayed its real ability in this session by scoring its first goal while bucking against a strong wind. Bob Carson sent the ball into the mesh after thirty minutes of play. Before the intermission the Swedes evened the count on H. Johnson's shot.

Forwards Off Form.

Neither team could do much in the second chapter, the forwards being unable to control the ball and the passing being off color. With twelve minutes left to play, Toledo was awarded a penalty kick and J. Carson's attempt eluded the local goalkeeper. Lineup:

TOLEDO [2].		SWED.-A. [1].
Stewart	Goal	Wickland
Mercer	R. B.	Vespermann
MacGregor	L. B.	Lindquist
Wallace	R. H.	Bjorklund
Logan	C. H.	E. Rudin
Gallacher	L. H.	C. Johnson
R. Carson	O. R.	Bjork
Crichton	I. R.	H. Johnson
Thompson	C	Hauen
J. Carson	I. L.	Peterson
Anderson	O. L.	Magnuson

Goals—R. Carson, H. Johnson, J. Carson. Referee—J. W. Wood. Linesmen—Fred Klotz and Dave McKean.

Harvey, Olympias Tie.

In a first round Peel cup game, Harvey and Olympias battled to a 0 to 0 tie at 47th and 19th streets. Both teams put up a stiff defense, neither coming close to a coveted goal. Pete Quinn and Davie Baird starred for the Olympias, and Hjulian and Kelly for the suburban booters.

OTHER SCORES.

Bricklayers, 5; German club, 2.
Sparta, 4; Thistles, 3.
Pullman, 0; Canadian club, 0.
North Shores, 1; Sture, 0.
Winnipeg, 2; Olympia seconds, 1.
British Legion, 0; Jugo Slavia, 0.
Swedish thirds, 3; Hungarians, 0.
Mistletoe, 4; Red Rose, 1.
Laburnum, 7; Olive, 1.

CUBS YANNIGANS AND INDIANS ARE HALTED BY RAIN

Santa Maria, Cal., March 29.—[Special.]—Continuous rain last night and this morning made a game between Seattle and the Cubs Yannigans impossible. The field was covered with water and even the club house had not escaped. Coach Gibson gathered his men together and departed for Oakland tonight.

When you smoke a Robert Bacon notice how mellow and satisfying is the taste of this aromatic blend.

10c—2 for 25c
15c

Very Mildest
Haven't You Found It So?
Greenman & Elson, Distributors
8 West Lake Street—CHICAGO—Phone Central 6700
ROBERT BACON

"!!&???!&"
—which is one way of saying that the golf season is on

The links are drying under the sun . . . Father's practicing putts in the parlor again . . . Mother says she, too, will take up golf this year . . . and Spalding's display the finest array of golf equipment in their history, and at the most attractive prices ever offered for such quality. Here are reasonable suggestions at reasonable prices. Buy now—while stocks are new and complete.

Clubs Balls
Bags Shoes
Hose Suits
Knickers
Sweaters
Shirts
Ties

—and everything to play with and play in

A. G. Spalding & Bros.
211 South State Street
Reservations for Harlem, Greenview, Hickory Hills and Hillside Daily Fee Courses

HASSEL'S SHOE'S

Hassel's "Hampton" $10

Open Saturday nights till nine

Study the picture of the "Hampton" closely; you see at once that it has the true custom lines that gentlemen prefer in their footwear; good looking, perfect fitting, and for quality there's nothing better. In beautiful imported "Scotch Moor" calfskin; black or light tan shade, $10.

When you buy shoes here, you get big value for your money; but you get "something more" that you don't pay for.

This "something more" is the spirit of service which is the backbone of our business, and the reason for our rapid growth into the largest men's shoe store in the United States.

Your satisfaction comes first. Our salesmen are here to give you prompt, courteous attention; to help you get just what you want. They'll not urge you to buy what you don't want.

When you do buy, you'll have the further protection of our guaranty, "satisfaction or your money back."

All the latest spring styles are here at
$5 $6 $7 $8 $9 $10

HASSEL'S Northwest Corner Dearborn And Van Buren Streets
ESTABLISHED 1876

GIBSON SIGNS FOR TUNNEY TO MEET GIBBONS JUNE 12

BY WALTER ECKERSALL.

Gene Tunney, American light heavyweight champion, and Manager Billy Gibson arrived in Chicago yesterday from St. Paul, where Tunney won the popular decision over Harry Greb, middleweight champion, last Friday night.

EDDIE KANE. [TRIBUNE Photo.]

Gibson announced he has signed for Tunney to meet Tom Gibbons before the Polo Grounds A. C. of New York on June 12. He has accepted 20 per cent for Tunney's end. If this match is not closed Gibson intends to take Tunnye to California, where he has several matches in view for his champion.

Louisville Wants Tunney.

Tunney's manager also asserted he will not permit Tunney to fight Gibbons for the milk fund on May 28. He intends to remain in Chicago until the proposed match for the Polo grounds between Tunney and Gibbons is closed or called off. Gibson may also accept a proposition to match Tunney with some well known light heavyweight in Louisville on May 15.

Gibson asserted he does not believe Gibbons wants to meet Tunney, as Manager Eddie Kane has been offered 30 per cent to meet the American champion at the Polo grounds. As the bout would draw in the neighborhood of $400,000, Gibson said Kane cannot afford to turn down such an offer unless he thought his fighter would be beaten.

Kane to New York.

Eddie Kane, manager of Gibbons, and Matchmaker Jimmy De Forest of the Polo Grounds A. C., left yesterday for New York. De Forest made a hurried trip to Chicago and then to St. Paul to close the Gibbons-Tunney match, but went back east with only Tunney's signature to the articles.

Unless Kane has a change of heart, there is a possibility Gibbons may be matched with Harry Wills, the colored heavyweight. Paddy Mullins, manager of Wills, recently stated he would give an answer on April 1 whether he would permit Harry to fight Gibbons. If Mullins is agreeable, a Gibbons-Wills match may be the feature of the milk fund benefit on May 28.

Gibson and Tunney are stopping at the Hotel Sherman, and Manager Bill expects to have some definite fight news to announce in a day or two.

Sammy Mandell of Rockford, claimant of the world's lightweight title, will be in Chicago today to resume training for his ten round clash with Joe Sieloff in Madison, Wis., on Friday night. Manager Eddie Kane will be back from New York in time to handle his fighter in this bout, which will determine whether Sammy's left shoulder has healed sufficiently to permit him to take on other matches.

Eddie Anderson, the Moline bantamweight who has won sixteen straight fights since he joined Eddie Long's stable, will clash with Tim O'Dowd of Atlanta at Louisville tonight.

Eddie Hevron, the Louisville promoter, will be in Chicago tomorrow to arrange at least two bouts for his show on May 15, the night before the Kentucky Derby.

Walker to Meet Leonard Next Sunday at Banquet

New York, March 29.—[Special.]—Mickey Walker, world's welterweight champion, and Bennie Leonard, retired lightweight titleholder, are scheduled to meet next Sunday night, but not in the ring. It was announced today by the National Sporting alliance that the two have accepted invitations to attend the alliance's second annual dinner at the Hotel Commodore.

Illness Forces Columbia Athletic Head to Resign

Dubuque, Ia., March 29.—[Special.]—The Rev. Father Maurice Sheehy, athletic director of Columbia college for two years, has resigned because of ill health, it was announced here today. The Rev. Nicholas Steffen will succeed him. Father Sheehy will continue as secretary of the Western Interstate conference.

SMITTY—OUT THE BACK DOOR AND IN THE FRONT

MUNN TO APPEAR IN STORM BENEFIT SHOW

Wayne Munn, claimant of the world's heavyweight wrestling championship, who is matched to meet Joe "Toots" Mondt of Colorado at the Coliseum tomorrow night in a finish match, yesterday expressed his willingness to appear at the benefit mat show at the Coliseum April 6.

Local mat promoters have clubbed together to secure the services of the best wrestlers available for this benefit, proceeds of which will go to the fund for the relief of tornado sufferers in southern Illinois and Indiana. In fact, Munn was the first grappler of note to volunteer his services, but in so doing had to postpone an important engagement which called for a flat guarantee of $5,000.

Await Reply from Lewis.

"As long as I am at the top of the heavyweight division, I intend to give my services for any reputable cause," Munn said yesterday. "The show is for a worthy cause and I have instructed Manager Gabe Kaufmann to either postpone an engagement I had for this date or cancel it entirely."

Local promoters have wired Billy Sandow, manager of Lewis, asking for Ed's services and a reply is expected today. Lou Talaber, the world's middleweight champion, will appear, together with many other well known grapplers. In fact, the promoters are besieged with offers from wrestlers in all classes who want to do their bit.

Munn in Top Form.

Munn worked at Mullen's gymnasium yesterday in preparation for his clash with Mondt at the Coliseum Tuesday night. The big fellow is in splendid condition owing to his theatrical work and needs only to work an hour or so each day to remain in condition.

Other grapplers on the card are in Chicago and ready for their matches, the first of which will go on at 8:15 o'clock, according to Promoters Krone and Cutler.

Ed "Strangler" Lewis, who claims the heavyweight title, will meet Hans Bauer at the Star and Garter Friday night. The match is part of a contract which Lewis made with the management of the west side theater early in the winter. One other match will be arranged by Manager Art Moeller of the west side theater.

NEW YORK WINS FROM MONTREAL

Montreal, Que., March 29.—In the third annual tennis match between teams representing New York City and Montreal, New York was the victor by five matches to four. The event, in which only doubles are played, was contested on the indoor courts of the Montreal Tennis club here today.

Dean Mathey and Bernon S. Prentice won their three matches for New York, defeating Angus S. Cassils and J. W. Brown by 6—2, 6—0, J. C. Cushing and E. H. La Framboise, 6—4, 6—3, and A. H. Greier and A. C. Dunlap, 6—2, 7—5. Watson M. Washburn and Julian S. Myrick won their two first matches, but lost to Cushing and La Framboise, 6—4, 3—6, 7—5.

Goldstein to Box Flank in New York Wednesday

New York, March 29.—[Special.]—Abe Goldstein will meet Eddie Flank in a scheduled ten round bout Wednesday night, hoping it will lead to an encounter with Phil Rosenberg, which will give him another chance at the world's bantamweight title.

FARM and GARDEN BY FRANK RIDGWAY

"RAG DOLL" TESTER IS QUEEN AMONG GROWERS.

THE American doll—rag, china, or rubber doll—ranking at the top as the most lasting institution in toyland, is perhaps the real reason for the "rag doll" test becoming the best known seed tester in the great corn belt. It is a fact that the "rag doll" test is the simplest, the cheapest, and the most efficient method of determining the germination qualities of seed.

In testing either field or sweet corn, tear off a strip of muslin 10x60 inches, mark off four inch squares with a heavy pencil, moisten the cloth and stretch it over a table or board. Pick out six kernels from each ear—two from the butt, the center, and tip. With ten inch margins left at each end of the cloth, the tester will accommodate twenty ears. Number them to correspond with the numbers of the squares—a square for each ear.

When the kernels have been put in the squares, roll the cloth loosely and tie the roll at the center or fasten it with a rubber band. Soak the "doll" in a bucket of water for there hours, pour off the water, and cover the bucket with newspapers. Invert the bucket and keep it in a room where the temperature is from 70 to 80 Fahrenheit. Moisten the "dolls" again on the fourth day and read the test at the end of one week.

MARQUETTE ACE WILL BE STARTER IN PENN RELAYS

Milwaukee, Wis., March 29.—[Special.]—Melvin Shimek, Marquette university's great little runner, who recently distinguished himself by taking the 1,500 meter run in the Illinois relays and by enabling Marquette to defeat Notre Dame in a relay carnival here three weeks ago, will represent the local university in the Pennsylvania relays at Philadelphia on April 25, Coach Conrad M. Jennings announced today.

The rest of the Marquette track team will participate in the Drake relays at Des Moines, Ia., on April 25

WARREN IS HIGH IN LINCOLN PARK SHOOT

W. G. Warren led the class A shooters in the Sunday shoot of the Lincoln Park Gun club by breaking 86 targets out of 100 from sixteen yards' rise. H. M. Rowley and Charley Burmeister tied for second with totals of 85. H. Mitchell was high in class B with 81 and W. J. Olinger in class C with a similar total.

H. C. Kirkwood was high professional with 93 and Dr. Cook won the doubles event by breaking 39 out of 50. Leading scores:

100 TARGETS, 16 YARDS—CLASS A:—W. G. Warren, 86; H. M. Rowley, 85; C. Burmeister, 85; S. Chidley, 81; S. Fey, 79.

CLASS B.—H. Mitchell, 81; E. Hall, 80; D. Baker, 78; A. Erickson, 73; O. H. Hassell, 71.

CLASS C.—W. J. Olinger, 81; H. Linden, 74; D. Zei, 71; H. Krussing, 67; W. Robertshau, 66.

ARGENTINES WIN IN SPAIN.

MADRID, Spain, March 29.—The visiting Argentine football team today defeated the eleven of the Gimnatica Espagnol by a score of 1 to 0.

FRENCH BOOTERS, FED SUGAR FOR PEP, GET THAT VINEGAR TOUCH

BORDEAUX, France, March 29.—[By Associated Press.]—Testing the recent discovery at Harvard university medical school that sugar was good for athletes during an intensive struggle, M. de Luze, president of the Bordeaux association football team, which played the champion Uruguay eleven today, had highly sugared tea served to the Frenchmen during the intermission between the first and second periods.

At the time tea was poured the score was 1 to 0 in favor of the South Americans. When the teams took the field for the second period the South Americans scored three goals, and won the match, 4 to 0.

"I don't know what they fed our players during the intermission," said M. Mintha, captain of the French team, "but it must have been vinegar."

MAT, RING STARS TO WORK TONIGHT FOR STORM FUND

Boxers and wrestlers, including champions and near champions, will show their wares tonight at St. Philips A. C. gymnasium, 3149 West Jackson boulevard, for the benefit of the local fund for relief in the storm swept areas of Illinois and Indiana.

Wayne Munn, the world's heavyweight mat champion, will appear and deliver a short talk on his profession. As Munn will meet Mondt at the Coliseum tomorrow night, he will not take any chances of appearing for either an exhibition or contest. Mondt will also appear and make a few remarks. Other wrestlers who will appear are Lou Talaber, Johnny Meyers, Richard Schikat, John Freberg, Johny Kilonis and several others.

The boxing delegation will be represented by Jock Malone, Joe O'Hara, Eddie Shea, Russell Whalen, Babe Barron and many others. Sammy Mandell of Rockford, Tom Gibbons of St. Paul and Eddie Anderson of Moline will not be present owing to pending matches. Jimmy Gardner, the well known welterweight of fifteen years ago, will step three rounds with Buck Montgomery, another well known boxer of Gardner's time.

No admission will be charged and spectators may make whateve rdonations they please. Jim Mullen is in charge of the affair and all money over $175, the expense of staging the show will go to the fund. Several theatrical acts will fill out the interesting program.

STRIBLING TO GET GO WITH TUNNEY

San Francisco, March 29.—Young Stribling, the Georgia schoolboy boxer, has been promised a match in San Francisco with Gene Tunney, the American light heavyweight champion, April 18, as the result of Stribling's ten round decision here yesterday over Tommy Loughran of Philadelphia. The promoters say the Stribling-Tunney bout will involve the title.

check

You can bank on it that all the good things you hear about Paris Garters check with the facts

PARIS GARTERS

NO METAL CAN TOUCH YOU

25c to $1

Time for a fresh pair? 206

E. BURNHAM Toupees

Natural Partings. Perfect in Fit and Style. Moderate in Price.

Made of best selected hair, of soft, dull shade and fine texture. Special department for men on our third floor.

E. BURNHAM, Inc. 138 North State St.

Subscribe for The Tribune

"Isn't Life Wonderful!"

... Meaning LONDON LIFE of course.

For here is that better cigarette you've been waiting for, Sir!

A new and *Natural* tobacco cigarette .... of sheer tobacco excellence from *light* to *lip*.

With nothing added to Nature's flawless flavoring.

Blended from de luxe selections of the world's finest cigarette leaf. As ZESTY AND DIFFERENT AS OLD CHUTNEY SAUCE

With a relish all its own

LONDON LIFE CIGARETTES 20 for 18¢

"MY WORD HOW MUCH BETTER!"

Copyright '25, P. Lorillard Company, Established 1760

wonderful meals!

$1.25 Table d'Hote Dinner Served on The Legionnaire

A DeLuxe Over-Night Train to ROCHESTER ST. PAUL MINNEAPOLIS

On The Legionnaire the traveler feels at home. Meals famous for their excellence served in spick-and-span, spacious Dining Car. After dining, the cozy comfort of Pullman Observation Lounge Car or roomy Club Car invites you. A spirit of friendliness always prevails. Journeys never seem long on this "friendly line."

The Legionnaire Lv. Chicago daily 6:30 P. M.

Rochester Express A fine train to Rochester Lv. Chicago daily 11:00 P. M.

3 Convenient Offices to Serve You

The CHICAGO GREAT WESTERN

MIAMI, LARAMIE TO OPEN MAROON BASKET TOURNEY

Pairings of the forty-three teams which will compete in the national interscholastic basketball tournament to be held at the University of Chicago beginning tomorrow morning at 10 o'clock and continuing through Saturday evening, were made by A. A. Stagg, Maroon athletic director, yesterday. Twelve first round games will be played tomorrow, beginning with the tilt beginning with the tilt between Miami, Fla., and Laramie, Wyo., eighteen teams drawing byes in the first round and playing their first matches the following day.

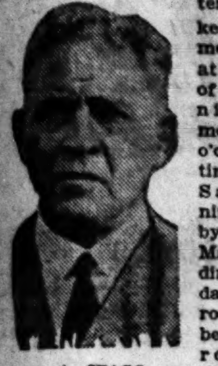

A. A. STAGG.
[TRIBUNE Photo.]

New entries received yesterday, bringing the total of teams entered to forty-three, were those of Urania, La.; Wichita, Kas., and Southeastern High of Detroit, Mich., places having been reserved previously for the two latter teams. Verification of the reservation made for the Wisconsin champions was also received, though the team which will represent the Badger state had not been definitely determined last night.

Vanguard Reaches City.

A number of the teams which will compete in the national classic had arrived at the Midway last night, and by noon today practically all of the contestants will be on the grounds.

Registration of players and assignment of teams to the various fraternity houses on the campus, where they will be lodged during the week, will begin this morning. A demonstration basketball game, in which the rules which will govern the play in the meet will be exemplified and explained, will be played at 5 o'clock, to be followed at 6 o'clock by a banquet and collegiate vaudeville at the university. Motion pictures and photographs of the teams will be taken on Stagg field at 4 o'clock.

Thirty-three Champions Entered.

This year's tournament is easily the class of the seven meets held by the local university. It surpasses former meets in the number of teams entered, forty competitors having been the limit heretofore. Thirty-four states are represented in the meet and thirty-three champions will compete. Five of the teams hold sectional championships, the winners of the Rocky mountain, cotton states, New England states, Adirondack and central states titles having entered.

Because of the large number of entries, the starting of the meet was advanced two hours, so the first game will be played at 10 o'clock tomorrow. The first round match will be played Wednesday at 9 a. m. The consolation tournament is scheduled to begin on Wednesday at 2 o'clock, the team defeated in the first games being given chances for the minor trophies.

Tuesday—Miami, Fla., vs. Laramie, Wyo.; Beaumont, Tex., vs. Devils Lake, N. D.; Durham, N. C., vs. Helena, Mont.; Marshallville, Ga., vs. St. George, Utah; Elreno, Okla., vs. Lakewood, Cleveland, O.; Greeley, Colo., vs. West Waterloo, Ia.; Waukegan, Ill., vs. Wheeling, W. Va.; Westport, Kansas City, Mo., vs. Wisconsin entry; Hume Fogg, Nashville, Tenn., vs. St. Paul, Minn.; Salem, S. D., vs. Clarkston, Wash.; Franklin High, Portland, Ore., vs. Dupont Manuel, Louisville, Ky.; Elgin, Ill., vs. Saranac Lake, N. Y.; Medford, Mass., vs. Rupert, Idaho.

Wednesday—Torrington, Conn., vs. Salem, Ore.; Durania, La., vs. Tonopah, Nev.; Wheeler, Miss., vs. Albuquerque, N. M.; Fort Smith, Ark., vs. Huntington, W. Va.; Yankton, S. D., vs. Fairfax, Okla.; Detroit, Mich., vs. Wichita, Kas.; Greeley Teachers' High, Greeley, Colo., vs. Uniontown, Pa.; Lake View, Chicago, vs Montezuma, Ga.; Springfield, O., bye.

MOON MULLINS—TRUE LOVE NEVER RUNS SMOOTHLY

GREEN RIVERS ROLL INTO EIGHTH PLACE

Buffalo, N. Y., March 29.—[Special.]—Green Rivers five of Chicago, which had a great chance to knock off first place on the late squad, finished with 2,894 and landed in eighth place in the A. B. C. bowling tourney here tonight.

This was one of several good scores registered in what proved the best big scoring night of the tournament. Mendell Tailors of Columbus rolled 2,800, Kenwood of Chicago 2,844, and Woodlawn Recreation of Chicago 2,807.

Milwaukee Pair Gets 1,224.

While Jimmy Smith, well known Milwaukee bowler, was failing to accomplish more than the ordinary pinmen who roll in the doubles and singles events, a number of lads from other cities did well in the matinée events. Smith and Sixty doubled for a 1,109, and Smith finished his singles with an out of the money count of 544 and an all events of 1,740.

Another disappointment was the failure of the Thoma brothers of Chicago, two man winners last year, with a record of 1,380 pins. The champions totaled only 977 in their effort to retain the title.

Detroit and Milwaukee pairs hit the high spots of the day in the two man event, Thornton and Rasegan of the Michigan metropolis getting 1,226 and Wabie and Miller of Milwaukee getting 1,224. These were the only marks above 1,200 in this event.

One Change in Singles.

One change occurred in the singles leaders when McCreight of Cincinnati shot 675 for tenth. He also landed in the all events money with a nine game total of 1,805.

Chicago's best effort in the doubles was 1,150 by Wolfe and Dreifus. Anderson and Tode had 1,142. At the individual game the 624 of Vaughan and 604 of Misser were best for Chicago. Other Chicago scores:

GREEN RIVERS, CHICAGO [2,894].

Lea	200	195	223	Rice	190	202	188
Walter	236	192	188	Colbeck	170	190	189
Rudnick	182	177	172				

KENWOOD, CHICAGO [2,844].

Kishler	210	208	190	Thiem	172	172	181
Felsent'l	211	178	181	Weeks	156	184	224
Hall	210	174	193				

Two Man Event—Wolfe, 215, 220, 219; Draifuss, 189, 172, 170; total, 1,185. Leiter, 183, 225, 157; Trainer, 209, 194, 182; total, 1,150. Anderson, 205, 21[illegible], 184; Tode, 161, 171, 204; total, 1,142. Kemp, H. C., 202, 181, 167; Marcich, E., 201, 231, 159; total, 1,141. Cramsie, 199, 232, 189; Minners, 165, 166, 180; total, 1,131.

Singles Event—Towne, 537; Vaughan, 624; Blackwell, 596; Miner, 604; Larson, 586; Wright, 516; Groth, 500; Sattenstine, 584; Kemph, L., 557; Lutz, A., 583; Wolfe, 578; Dreifuss, 523; Schroeder Jr., 564.

IN the WAKE of the NEWS

THIS WAKE IS CONDUCTED BY HARVEY T. WOODRUFF. HELP! HELP!

DO YOU REMEMBER WAY BACK WHEN:

WE kids stamped and clapped enthusiastically whenever the serial picture was thrown on the screen at the movies?—W. E. G.

Capt. Brand, well known photographer, was the observed of all observers on his prancing Black Huzzar charger on Ohio street in the '90s?—Fad.

Women wore side laced shoes (early '70s)?—I. J. M., Beardstown, Ill.

* *

Walter Wellman prepared to travel to the north pole in an airship with an "equilibrator" trailing behind?—E. E. J., Williamsburg, Ia.

Upon arising in the morning we youngsters were delighted to find the window panes covered with frost so we could exercise our artistic abilities by drawing pictures and writing our names on them?—Rae of Rogers Park.

Busses ran from downtown out Wabash to 18th, east to Prairie, south to 31st, and then to Indiana and 33d, end of the line?—Anon.

* *

A family employing a hostler was considered the elite of the town!—L. E. D.

Robert (Bobby) Burke fed a Gordon press for the J. M. W. Jones Printing company at Monroe and Dearborn!—J. L., Menasha, Wis.

We went traveling we carried a fiber canvas covered "telescope" and fas-

tened it together with two straps!—E. E. K.

We had an extra long spindle for the rear axle of bicycles to facilitate mounting?—J. A. B., Champaign, Ill.

A. H. Miller's jewelry store was diagonally opposite the Sherman house at Clark and Randolph; south on Clark at the alley was "Stein's Dollar Store," and across the alley was Hamlin's Music hall?—C. S. B.

The Billiard academy on Dearborn, between Madison and Monroe, was running, celebrities played games each day, and suckers, including myself, bet their money on the results, with no chance to win?—F. B. P.

* *

Physicians had a slate and slate pencil

hanging outside their doors so patients could leave their calls?—Sam C.

We took rides on the Ferris wheel at the Midway during the world's fair?—G. F. F.

Where the Cub baseball park now stands was a shinny pond in winter and there was a smallpox hospital there in 1874, and some old timers tell of seeing ghosts when the place burned?—M. A. M.

* *

Moralists caused removal of a pair of metal lions from the Clark street entrance to Lincoln park because the heads and busts were cast in the pattern of the "female form divine" (tame stuff today!)?—J. D.

Fine Arts building in Jackson park was opened to the public as the Columbian exposition ('94)?—E. W.

We sat on the fence and yelled "Seymour and Blair, if you don't take care, we'll pull your hair!" (campaign of 1868?)—W. F. A., Galesburg, Ill.

GAME AT ST. PHILIP'S GYM.

The Albany Park A. C. team, with a clean record for the season, will be the opponent of the St. Philip's A. C. tomorrow night at St. Philip's gym, Jackson boulevard and Kedzie avenue.

CALUMET TAKES LEAD FOR K. C. CAGE TITLE

THE STANDING

Calumet	3	0	1.000	Setters	1	2	.333
Columbus	2	1	.667	De Soto	1	2	.333
Auburn Pk.	2	1	.667	Barry	0	3	.000

By walloping Setters while Auburn Park was being beaten by De Soto, Calumet stepped into the undisputed lead for the Knights of Columbus basketball championship yesterday at the Coliseum. Calumet's victory chiefly was due to Groark, who rang up six baskets and seven free throws while his team was winning, 41 to 22, despite the fact that he was knocked out three times during the game.

De Soto gave a splendid exhibition of close guarding to defeat Auburn Park, 28 to 19, the losers being held to three baskets until the last two minutes of play. Barry was unable to cope with Columbus' speed, and the west side champs were defeated, 37 to 18. Lineups:

DE SOTO [28].	B	F	P	AUBURN PK. [19]	B	F	P
Quinn,lf	1	3	3	G. Blummer,lf	1	0	0
Coffey,rf	4	0	4	Riordan,lf	0	0	0
Franey,rf	0	0	1	Morley,rf	1	6	1
De Caluwe,c	2	0	1	Saunders,c	1	0	3
Sachs,lg	1	1	1	Shea,c	0	0	0
Fallon,rg	4	0	2	R. Blummer,lg	1	2	1
				Schultz,rg	1	1	1

SETTERS [22]	B	F	P	CALUMET [41]	B	F	P
Rintleman,lf	3	1	1	Groark,lf	6	7	2
McGovern,rf	2	0	1	Hofmeister,lf	0	0	0
Riley,rf	0	0	2	Velk,rf	4	0	1
J. Deagan,c	4	1	0	Downes,c	1	0	2
Hayes,c	0	0	1	Dillon,lg	3	1	2
Bedore,lg	1	0	0	Stang,rg	2	1	1
O'Donnell,rg	0	0	3				
Langadora,rg	0	0	2				

BARRY [18]	B	F	P	COLUMBUS [37]	B	F	P
McAllister,lf	0	2	2	McGraw,lf	2	6	0
Johnson,rf	0	0	0	Cronin,rf	3	0	1
Moore,rf	0	1	4	Carmody,rf	1	0	1
Daley,rf	0	1	0	Barek,c	1	0	1
Tierney,c	3	2	0	O'Connor,lg	0	0	0
Russell,lg	2	0	1	Companion,lg	2	0	1
Kenney,rg	1	0	2	Wachendorf,rg	0	0	0
				Dunne,rg	6	1	3

Lookabaugh, Kieckhefer Open Cue Series Today

Earl Lookabaugh, formerly of Chicago, now representing Boston in the National Three Cushion Billiard league, will meet Augie Kieckhefer in four games at 3 and 8 o'clock today and tomorrow at Kieckhefer's rooms.

IN MOTORDOM

BY J. L. JENKINS

SECRETARY of State L. L. Emmerson yesterday ordered the arrest of all Illinois motorists who fail to secure their 1925 motor vehicle license plates by April 10.

The 1924 licenses to operate cars in the state expired Dec. 31, he explained in an official bulletin, and every operator who drives his car with the old plates attached now is violating the state law.

A total of 1,127,641 licenses were issued last year, the secretary's records show. So far this year only 914,606 applications have been made for new licenses. This means that more than 200,000 automobile owners in the state are evading the law.

There has been a marked decrease in accidents due to improper lighting since state investigators began co-operating with local authorities some weeks ago in enforcing the headlight laws.

The secretary's announcement yesterday added that lights will come in for strict investigation from now on and that his investigators will co-operate directly with police departments in every district of the state to stop the headlight glare menace.

Smoke better Tobacco

There's economy in smoking Barking Dog, —and the pleasure of smoking the best. Matured—sl-o-o-w burning. Lasts longer, and costs no more to smoke than tobaccos of inferior grade.

BARKING DOG
SMOKING MIXTURE
NEVER BITES

Try the new 25c pocket size

CIGARS UNITED

UNITED Cigar Stores

Have you noticed it? More and more young fellows smoking *Ricoro* cigars! Why?—because in *Ricoro* tobacco they find that mildness they are accustomed to in their favorite cigarettes, plus more satisfaction and zest.

It's a great game—*Ricoro* smoking. If you haven't tried it, you're missing something.

SARATOGA SIZE
2 for 15c
Box of 50—$3.75

So mild, cigarette smokers enjoy them.

RICORO Mild Cigars

Try Ricoro little cigars

Mail Order Dept., Lake and Clark Streets, Chicago

WHY THERE ARE MORE THAN A MILLION Buick

Buicks are As Good As They Look

By the distinctive appearance of Buick motor cars, you may judge their inner quality. The same engineering thought that developed the Valve-in-Head engine, Sealed Chassis, automatic lubrication, Buick *mechanical* 4-wheel brakes, and like factors of superior performance, is also responsible for the grace and the symmetry of Buick body lines.

Wholesale and Retail BUICK MOTOR COMPANY 21st and Calumet Ave. Chicago Branch
DIVISION OF GENERAL MOTORS CORPORATION

SOUTH SIDE
James Levy Motor Co., 2257 Michigan Ave. [illegible]

WEST SIDE
West Side Buick Sales Co., [illegible] Wash. Blvd. [illegible]

NORTH SIDE
Broadway Buick Co., [illegible] Broadway. [illegible]

WHEN BETTER AUTOMOBILES ARE BUILT, BUICK WILL BUILD THEM

"I Love You"

First attraction between the sexes is often a matter of correct dress. You know it! A spick-and-span, made to measure suit by The Royal Tailors costs $30. We don't care what you pay, you can't get better fit and style. As to materials, they are pure virgin wool. Why a dejected, sorely tried and tried on ready made? Why a high price for a made to measure suit? Buy from The Royal Tailors, the world's largest wholesale tailoring house, and get a *real* suit—at a saving of $15 and more.

Newest and Smartest Spring Woolens and Worsteds Ready for Your Inspection

Suit or Topcoat $30 Specially Priced

At Wholesale Plant, Wells St., Corner Polk
10 Acres of Sunshine Tailoring Shops
Just 4 Blocks Directly West of Blackstone Hotel
We keep open every day in the week, which includes Saturday, until 5:30 p. m.

Easter Comes April 12

THE ROYAL TAILORS IN 10,000 CITIES

Chicago Town & Tennis Club

THE OWNERS of this property hold our Title Insurance. Have you protected your interests in the same way?

CHICAGO TITLE & TRUST COMPANY
69 West Washington Street
Assets Over $24,000,000 · No Demand Liabilities

Stroller and Sleeper

Combination Stroller and Sleeper—durably built, with corduroy upholstery throughout, and a firm draft curtain. All colors... **$16.75**

THE DAVIS STORE—FIFTH FLOOR—SOUTH

THE DAVIS COMPANY

State, Jackson, Van Buren — Telephone Wabash 9800

Charge Purchases Today Will Be Entered on April Account—Payable in May

Month-End Store-wide Clean-up Sale!

Steel Barber Shears
Seven-inch Solid Steel Shears, nickel plated. Set ready for use. Keen and durable. **48c**
DAVIS—FIRST FLOOR—NORTH

Stationery Special
Scotch gray or white. Excellent quality—78 sheets of the paper and 50 envelopes. Our usual price 69c. Very special for tomorrow at........... **49c**
DAVIS—FIRST FLOOR—SOUTH

Our Usual 55c Filing Cabinets
Handy oak-finished recipe and office cabinet, complete with indices and 100 3x5 cards. A great aid in keeping your recipes accessible and orderly.... **49c**
DAVIS—FIRST FLOOR—SOUTH

Auto-Strop Safety Razors
Efficient, serviceable Razors at a very low price.............. **29c**
DAVIS—FIRST FLOOR—NORTH

Our Usual $3.95 Traveling Bags
Sturdy cowhide with reinforced corners and roomy pockets; good locks and catches. Black or brown. 18 and 20-inch.............. **$2.95**
DAVIS—SECOND FLOOR—NORTH

Our Usual $11 Dress Trunks
Metal-covered, reinforced with heavy slats and two straps, center lock and two heavy draw bolts. 36 and 38-inch. An unusually good value at **$9.75**
DAVIS—SECOND FLOOR—NORTH

Cloth Easter Bunnies
Soft brown cloth. Cute little Bunnies with voices.............. **29c**
DAVIS—FIFTH FLOOR—NORTH

Men's Sport Shoes
Comfortable, well-built canvas sport shoes with rubber soles and ankle patches where the wear comes. Special.............. **95c**
DAVIS—SECOND FLOOR—NORTH

Men's Sport Shoes
Crepe-sole, canvas shoes that lace right down to the toes for good support. You'll need them this summer! Bargains at.............. **$1.85**
DAVIS—SECOND FLOOR—NORTH

5 Electric Washers, Usual Price $105
Berthold—a first class electric washer with numerous superior features. These have been used as demonstrators, but are mechanically perfect and highly efficient. While the five last..... **$59.50**
DAVIS—EIGHTH FLOOR—SOUTH

Usual $137.50 Rotarex Washers
A well-known and highly favored Electric Washer. Display samples, slightly marred, but otherwise in perfect condition. Rare values at **$97.50**
THE DAVIS STORE—EIGHTH FLOOR—SOUTH

Used Phonographs
50 shopworn, returned, and discontinued models—console and upright. Various prices, beginning at **$25**
DAVIS—SIXTH FLOOR—SOUTH

Stamped Bedspreads
With bolsters. Two simple designs. Very special at **$1.29**
DAVIS—THIRD FLOOR—NORTH

Usual $160 Gainaday Washers
Copper cylinder; copper tub; all metal wringer. Brand new. A small lot to be cleared at **$126.50**
DAVIS—EIGHTH FLOOR—SOUTH

Fabric Gloves
Fine, smooth chamois-like fabric; smart gauntlets, with embroidered flare and turn cuffs. All sizes. Special.............. **79c**
DAVIS—FIRST FLOOR—SOUTH

Boys' Shoes
Good, substantial qualities, but in broken size ranges. Our usual prices $2.95 to $3.95. If your boy's size is in the lot you'll get a rare bargain. at **$1.90**
DAVIS—FIFTH FLOOR—SOUTH

Children's Shoes
Buster Brown make—low shoes for Summer wear. Sizes to 8. Several good styles. Our usual price $3, Very special at **$1.90**
DAVIS—FIFTH FLOOR—SOUTH

Our Usual $150 Apex Washers
Demonstrators —mechanically perfect. Covered by a new machine guarantee. Much under-priced at.... **$88.50**
DAVIS—EIGHTH FLOOR—SOUTH

Chiffon Hose
Full-fashioned Chiffon Hose of a well-known make—pure silk, sheer and clear and very fine. Twelve new spring colors. Our usual price, $1.65; tomorrow.............. **$1**
DAVIS—FIRST FLOOR—NORTH

Fyrac Spark Plugs
For Fords, $2 values.......... **$1.39**
DAVIS—EIGHTH FLOOR—NORTH

Tire Gauge
The well-known Schraeder Tire Gauge. Sells regularly at $1.25. Special tomorrow, at.......... **79c**
DAVIS—EIGHTH FLOOR—NORTH

Furniture Clean-Up

Convenient Credit Terms—One-Fourth Cash—Balance Monthly

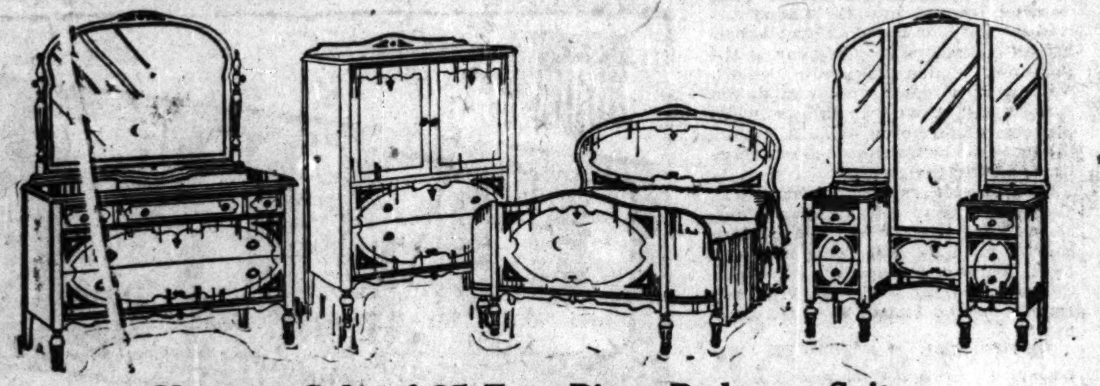

Clean-up Sale of 25 Four-Piece Bedroom Suites

50-inch dresser, large chifforette, bow end bed and a full vanity. Dustproof throughout with Oak interiors. A value you will find hard to equal. Four pieces **$249.50**

3-Piece All-Over Mohair Serpentine Front Suite

Artistically carved with mohair allover. In a variety of colors. Loose Nachman spring-filled cushions covered on the reverse side. Full webbed bottoms. Rich Antique Mahogany finished frame. Three pieces.............. **$275**

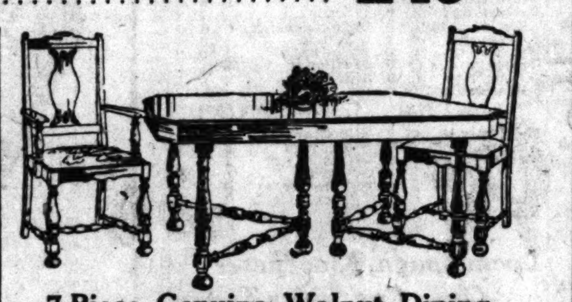

7-Piece Genuine Walnut Dining Room Suite

45x60-inch table, one host chair, and five diners to match with nicely upholstered seats. Finely finished and durably made. Seven pieces.............. **$98.50**

Priced separately—Davenport, $130; Arm Chair, $67.50; Wing Chair, $77.50

THE DAVIS STORE—NINTH FLOOR

Stork Scissors
For embroidery work. Solid steel, highly finished, with gold-plated handles. 3½ inches long. **19c**
DAVIS—FIRST FLOOR—NORTH

Steak Carvers
For steak or poultry. Universal steel. Black ebony handles. In lined box. Very special at... **$1**
DAVIS—FIRST FLOOR—NORTH

Men's Quality Shoes Usual Price $3.90
Imagine getting good welt-sewed sole shoes, with choice of several smart styles, for **$1.75**
DAVIS—SECOND FLOOR—NORTH

Women's Arch-Support Shoes
Wolfram's Arch Support combination last style and comfort shoes in a great variety of models; our usual price $5.85 to $6.85, at........ **$3.88**
DAVIS—THIRD FLOOR—SOUTH

Women's Boudoir Slippers
Brocaded Cloth Boudoir Slippers with durable leather soles. Good looking and comfortable. All sizes. A value that speaks for itself! Our usual price $1, at.............. **55c**
DAVIS—THIRD FLOOR—SOUTH

Women's House Slippers
Black Kid and Venetian Cloth House Slippers with leather soles. Our usual price $1.50 and $1.65. Really exceptional at.............. **$1**
DAVIS—THIRD FLOOR—SOUTH

Women's Low Shoes
Dorothy Dodd shoes—smart spring models. Broken sizes. Our usual price, $6.50 to $8.50. Every woman will realize what an extraordinary value these are at.............. **$3.88**
DAVIS—THIRD FLOOR—SOUTH

Our Usual $135 9x12 Wilton Rugs
Fine Worsted Wilton Rugs—American made, but in pattern and coloring they are exact copies of finest Persians. Finished with linen fringe—tomorrow.............. **$110**
DAVIS—SIXTH FLOOR—SOUTH

Women's Slippers
Good-fitting fine kid one-straps with rubber heels. Women who prefer leather-soled comfort shoes to soft slippers for house wear will appreciate these. Our usual price, $2.95, special at.............. **$1.90**
DAVIS—THIRD FLOOR—SOUTH

Leather Goods Specials
Patent Leather Vanity Boxes, fitted. Our usual price, $2.29. Special at.............. **$1.69**

Duvetyn Drawstring Bags, bead trimmed. Our usual price 39c. Today at.............. **29c**

Leather Bags. Our usual price $1.39. Special.............. **$1**

Children's Wood Bead and Leather Bags. Our usual price 25c. Special at.............. **10c**

DAVIS—FIRST FLOOR—NORTH

Nujol Mineral Oil
$1.00 size.............. **59c**

Palmolive Soap, cake, 6½c; dozen.............. **78c**

Pond's Cold or Vanishing Cream, 60c size.............. **36c**

Revelation Tooth Powder, 35c size.............. **18c**

Hospital Cotton, 1 pound roll.............. **36c**

Red Bird Mothproof and Dustproof Garment Bags.............. **50c**

DAVIS—FIRST FLOOR—NORTH

Tobacco and Pipes
Prince Albert and Tuxedo Tobacco, 16 ounce jar, $1.55 size...... **$1**

John Ruskin Cigars, 6 for 25c; 50 for.............. **$1.89**

Manila Cigars, 5c size, 3 for 10c; 25 for.............. **75c**

Decorated Metal Smoker Stands, with handles........ **$1.25**

Chesterfield Cigarettes, tin of 50, 30c; 4 tins.............. **$1.17**

Imported Briar Pipes, 50c size.............. **39c**

DAVIS—FIRST FLOOR—SOUTH

Waste Baskets
Cretonne—dainty for bedrooms. Choice of oval or round shapes. Special, 98c.
DAVIS—THIRD FLOOR—NORTH

Novelty Beads
Long and choker styles—good variety of colors and combinations. Sport colors, too. Just tomorrow, 79c, 39c, and.. **19c**
DAVIS—FIRST FLOOR—NORTH

Bread Trays
Silver-plated, with and without handles. Several decorative designs that are unusual, at **$2.95**
DAVIS—FIRST FLOOR—NORTH

Stalt-and-Peppers
Silver-plated shakers in two lovely patterns. At **65c**
DAVIS—FIRST FLOOR—NORTH

Kodak Albums
Loose-leaf albums in the popular 7x10 size; 50 leaves to an album, with three packages of art corners—all for.... **89c**
DAVIS—FIRST FLOOR—SOUTH

Moire Ribbon
Rich, soft silk moire ribbon of a heavy quality. Five inches wide. Black and colors. Yard **29c**
DAVIS—FIRST FLOOR—SOUTH

Russian Filets
800 yards of heavy Russian filet laces, 18 inches wide, cream colored, for decorative uses. Our usual price 25c, tomorrow, yard.......... **19c**
DAVIS—FIRST FLOOR—SOUTH

Windsor Ties
Heavy silk crepe de chine ties in lovely spring colors. Youthful and becoming. Tomorrow at **59c**
DAVIS—FIRST FLOOR—SOUTH

Our Usual $3.75 and $4 Suit Cases
Lightweight, covered with durable enameled fabric, reinforced with heavy cowhide corners. Nicely lined with cretonne; shirred pocket in lid. 20, 22, and 24-inch **$2.95**
DAVIS—SECOND FLOOR—NORTH

Women's Blouses
Silk and Dimity Blouses in broken sizes and style ranges. For immediate clearance, tomorrow at **$1**
DAVIS—FOURTH FLOOR—NORTH

Dimity Blouses
Trimly Tailored Blouses in sport shades and white, at **$1.58**
DAVIS—FOURTH FLOOR—SOUTH

Peasant Blouses
Dainty White Voile Blouses, embroidered beautifully in bright colors and quaint peasant patterns **$1.95**
DAVIS—FOURTH FLOOR—SOUTH

Our Usual 84c Parlor Wall Paper
30-inch Wall Papers in blended colorings, tapestries, brocades, foliage and many others. Tomorrow we're selling it at, roll.............. **49c**
DAVIS—SIXTH FLOOR—NORTH

Our Usual 22c Varnished Wallpaper
For kitchens and bathrooms. Easy to keep clean, because it can be washed with a damp cloth. Blue, tan and gray. Clear, clean block patterns. Per roll **12½c**
DAVIS—SIXTH FLOOR—NORTH

Davis Special Hams
A delicious, sweet-flavored ham that is growing in favor every day! 10 to 12 pound average. Pound.............. **27c**

Davis Special Bacon, of fine quality, with fat and lean nicely proportioned. Half or whole, at, pound, 38c.

California Hams, Davis special brand—sweet, delicate smoked meat, delicious with vegetable dinnners! 6 to 8 pound average. Pound, 18c.

Beef Pot Roast, Davis quality beef—tender and flavorful. A real value at, pound, 16c.

Rolled Corned Beef, boneless—all tender, juicy meat of excellent flavor. Pound, 12c.

Holland Herring, imported—mixed—delicate, small herring with very little bone. Keg, 75c.

THE DAVIS STORE—SEVENTH FLOOR—SOUTH

Domino Granulated Sugar 10-Pound Bag, 50c
10 lb. limit with $2.00 order of canned or bottled goods or dried fruit.

Fancy Minnesota Golden Bantam Sugar Corn, No. 2 cans, 23c.

Extra fancy Wisconsin Sugar Peas, dozen No. 2 cans, $2.25; can, 20c.

Fancy Wisconsin Sauer Kraut, No. 10 size can, 38c; No. 8 size can, 12½c.

Extra fancy New York Bartlett Pears, No. 2½ can, 48c.

Fancy Red Raspberries in extra heavy syrup, 3 cans, $1.10; can, 38c.

Fancy large Loganberries in extra heavy syrup, 3 cans, $1.00; can, 35c.

20 Mule Team Borax, 2½ pound pkg., 35c.

California Melba Yellow Cling Peaches in extra heavy syrup, six luscious halves to can, 3 No. 2½ cans, $1.15; can, 40c.

Davis Pure Strawberry, Raspberry or Cherry Preserves, 5 pound jar, $1.50.

Davis Sweet Midget Pickles, quart Mason jar, 75c.

California Ripe Olives, quart can, 39c.

Davis Cabbage Relish, full quart Mason jar, 50c.

Del Monte Italian Prunes, 35 to 45 size, 25 lb. box, $3.75; lb., 16c.

Rinso, 10 packages, 80c.

Duz, 1 small package free with each large package at 23c.

THE DAVIS STORE—SEVENTH FLOOR—SOUTH

Our Usual $130 Worsted Wiltons
9x12 Rugs—our unusual price, $130. Tomorrow at.............. **$105**
DAVIS—SIXTH FLOOR—SOUTH

Our Usual $58.75 Axminster Rugs
Seamless 9x12 Rugs of an excellent quality. Our usual price, $58.75. Tomor'w, **$49.50**
DAVIS—SIXTH FLOOR—SOUTH

Our Usual $1.05 4-Yard Linoleums
So wide you can cover any small kitchen without a seam. Good quality. Our regular $1.05 grade. Tomorrow, square yard.............. **83c**
DAVIS—SIXTH FLOOR—SOUTH

Our Usual $1.59 Inlaid Linoleums
Six feet wide—colors go clear through to the backs. Clean tile patterns and good colorings. Our usual $1.59 quality. Square yard...... **$1.29**
DAVIS—SIXTH FLOOR—SOUTH

5-Lbs. Hard Candy
Assorted Hard Candy with delicious jam, chocolate and nut fillings. Packed in a tin to keep them fresh for a long time. A very special value tomorrow at, five pounds.............. **$1**
DAVIS—FIRST FLOOR—SOUTH

Printed Crepes
An enormous collection of interesting bright-colored printed silk crepes, with borders, stripes and novelty patterns. $3.45 and.......... **$2.95**
DAVIS—SECOND FLOOR—SOUTH

Silk Foulards
Very much in vogue this season for dresses, blouses and ensembles. This group includes some of the lovely Primrose Prints. Yard...... **$1.95**
DAVIS—SECOND FLOOR—SOUTH

Summer Tub Silks
Tub Silks in stripes and checks, for blouses and dresses. Good variety of patterns and colors. Yard, $2.45 and.............. **$1.95**
DAVIS—SECOND FLOOR—SOUTH

Princess Slips
Nainsook, with net and medallions and fine laces.............. **$1.59**
DAVIS—THIRD FLOOR—NORTH

Handmade Underwear
Hand made and hand embroidered Nightgowns and Chemises in dainty, simple patterns. Flesh, peach.............. **$1.75**
DAVIS—THIRD FLOOR—NORTH

Mantel Mirrors
Upright and Three-Opening Mirrors. Those that sell usually at from $25 to $5.75, at from $13.98 to as low as.............. **$3.98**
DAVIS—SEVENTH FLOOR—NORTH

Photo Frames
Swing Frames in gold and silver finishes and in many wanted sizes. Great values, at.............. **67c**
DAVIS—SEVENTH FLOOR—NORTH

Women's Umbrellas
Colored silks with novelty borders, plain moires and allover stripes. Amber tips and ends. Purple, blue, red, green, and brown.............. **$3.98**
DAVIS—FIRST FLOOR—SOUTH

Window Shades
28 to 32 inches wide and 6 feet long—odds and ends, at, each.............. **37c**
DAVIS—SIXTH FLOOR—NORTH

Boys' Scooters
Roller bearing, with disc wheels and heavy rubber tires. Great fun for children.............. **$2.49**
DAVIS—FIFTH FLOOR—NORTH

Nickel Alarm Clocks
American-made movements—guaranteed time keepers. Efficient and durable—and rare bargains at 79c.
THE DAVIS STORE—FIRST FLOOR—NORTH

Trimmed Hats
Silk or silk-and-braid combinations. Good looking hats that sold formerly at higher prices, up to $5. We want to clear them quickly, so they go tomorrow at.............. **$2**
DAVIS—THIRD FLOOR—SOUTH

Linen Handkerchiefs
Women's Solid-Color Pure Linen Handkerchiefs, regular size, with quarter-inch hemstitched hems. Spring colors, 8½c.
DAVIS—FIRST FLOOR—SOUTH

Navy Blue Satin
Forty-inch dress satin of a rich, weighty, lustrous quality. Regularly $2.95. Tomorrow, yard **$1.98**
DAVIS—SECOND FLOOR—SOUTH

Vestee Panels
Dainty 45-inch lace panels to wear with spring dresses. Great bargains at.............. **$1**
DAVIS—FIRST FLOOR—SOUTH

Cretonne Cushions
For chair or settee—lovely in sunrooms. Attractive colorings and patterns.............. **$1**
DAVIS—THIRD FLOOR—NORTH

Madeira Cloths
36-inch round—beautifully embroidered in desirable patterns........ **$3**
DAVIS—SECOND FLOOR—SOUTH

Wool Flannel
54-inch all wool flannel in new spring shades, including powder blue, navy, gypsy, henna, tan, peacock, penny and green. Yard... **$2.65**
DAVIS—SECOND FLOOR—SOUTH

Bead Ornaments
Imported dress and hat ornaments in many lovely colorings and designs. Tomorrow, special at **25c**
DAVIS—FIRST FLOOR—SOUTH

French Flowers
For trimmings and boutonnieres; slightly soiled.............. **19c**
DAVIS—FIRST FLOOR—SOUTH

Novelty Tassels
Long silk novelty tassels, for scarf ends and dress trimmings.... **59c**
DAVIS—FIRST FLOOR—SOUTH

Men's Smart Oxfords
Tan and black calf Oxfords—welt sewed soles. Smart styles. Our usual price, $3.95, special, at......... **$2.90**
DAVIS—SECOND FLOOR—NORTH

Men's Hankerchiefs
White and with colored woven borders. Also medium weight plain white handkerchiefs. Slightly imperfect, 7½c.
DAVIS—FIRST FLOOR—SOUTH

Men's Broadcloth Shirts
Men's fine English broadcloth shirts in white, blue, and tan. Well made; guaranteed to give good service. Collar attached and neckband styles. Sizes 15 to 17.............. **$1**
DAVIS—FIRST FLOOR—NORTH

Rhinestone Ornaments
Imported—glistening, brilliant ornaments for hats and gowns and slippers.............. **$1.49**
DAVIS—FIRST FLOOR—SOUTH

Men's Knit Underwear
Summer weight—fine, springy knit that fits well. White and ecru. Various styles; long and short sleeve, and sleeveless. Sizes 36 to 46. Special at.............. **79c**
DAVIS—FIRST FLOOR—NORTH

China and Glassware
Plain white teacups, substandards. Our usual price, 45c. Special, 6 for **39c**

3-piece oval glass bowl sets, one each 5, 7, and 9-inch. Our usual price 75c. Special, set, **59c**

Glass butter boxes that hold 1 lb., our usual price 20c, each, **15c**

3-piece glass console sets in blue, amber, or green. Flared bowl and two candlesticks. Our usual price 95c, set, **79c**

32-piece dinner sets, service for six, gold decorations. Our usual price $3.98, set, **$2.98**

50-piece dinner sets, floral or gold decorations, service for six. Our usual price $10.95. Special at **$8.39**

THE DAVIS STORE—SEVENTH FLOOR—NORTH

Notions
Clark's O. N. T. Crochet Cotton, spool, **7c**

Fashionette, Red Seal, or Gainsborough Hair Nets, dozen, **69c**

Shoe Polish, box, **5c**

Dress Fasteners, card, **3c**

Men's Pado Garters, pair, **15c**

Ribbon Elastic, ⅜ yard lengths, **15c**

Coat Buckles, **5c**

Trimming Buttons, **10c**

Trimming Braids, bolt, **3c**

Safety Pins, doz. on card, **3c**

Children's Silk Hickory Side Supporters, pair, **18c**

Shoe Laces, pair, **2c**

Gum Rubber Baby Pants, pair, **10c**

DAVIS—FIRST FLOOR—SOUTH

Cotton Remnants
Useful lengths of printed crepes, broadcloths, voiles, ginghams, linings, underwear materials. Clearance-priced tomorrow. Prices begin at, yd., **10c**
DAVIS—SECOND FLOOR—SOUTH

Men's Ties
Wrinkle-proof silk and silk-and-wool ties in the best Spring stripes and allover patterns. Also cut silks in a wide range of patterns. Mighty good ties, at....... **50c**
DAVIS—FIRST FLOOR—NORTH

Men's Pajamas
Summer pajamas of durable percales; nicely tailored, with pearl buttons and silk frogs. All sizes, special, **$1.29**
DAVIS—FIRST FLOOR—NORTH

Our Usual $2.95 Boudoir Lamps
Crinoline Girl lamps with silk paneled shades, lace-trimmed. A dainty colorful little lamp, at.......... **$2.25**
DAVIS—SEVENTH FLOOR—NORTH

Our Usual $11.19 Bridge Lamps
Wrought Iron Bridge and Junior Lamps, finished in black and gold. You'll realize they're exceptional at.............. **$9.95**
DAVIS—SEVENTH FLOOR—NORTH

Boudoir Pillows
Fancy jacquard coverings in desirable colorings. Very special, at... **$1.69**
DAVIS—THIRD FLOOR—NORTH

Silver-Plated Bowls
Gold lined, with side handles. Lovely capacious shapes for fruit. At.............. **$1.95**
DAVIS—FIRST FLOOR—NORTH

Mill-End Laces
9,000 pieces of Valenciennes lace, mill ends of from 1 to 4 yards. White, ecru, and black. Extraordinary values. Bolts of 12 yards.............. **29c**
DAVIS—FIRST FLOOR—SOUTH

Collar and Cuffs
Lace and linen—attractive spring models—for suits and dresses. These sets are exceptional at **79c**
DAVIS—FIRST FLOOR—SOUTH

Sweater Odds Clear
Broken assortments of smart, bright colored sweaters. Numerous attractive styles in the lot. They must go tomorrow at.............. **$1**
DAVIS—FOURTH FLOOR—NORTH

Women's Sport Sweaters
Interesting styles of rayon and mohair—very low priced for clearance at.......... **$2.65**
DAVIS—FOURTH FLOOR—NORTH

Mohair Sweaters
Sweater Coats in an assortment of attractive spring styles sell tomorrow, very special, at...... **$5**
DAVIS—FOURTH FLOOR—NORTH

Novelty Corselettes
Good-looking, dainty, little Corselettes, serviceable quality, of novelty cloth, with elastic inserts. Front and back hook styles. Good values at.. **69c**
DAVIS—THIRD FLOOR—NORTH

Reducing Corsets
Samples, strong rubber, good styles, $1; Brassieres to match, also $1; Sample Corsets and Girdles from 22 to 44.............. **$1**
DAVIS—THIRD FLOOR—NORTH

40-Inch Satin Crepe
Thousands of yards! Beautiful, lustrous finish; wanted spring colors. A rare value at, the yard **$2.95**
DAVIS—SECOND FLOOR—SOUTH

Our Usual $9.95 Iron Bridge Lamps
Wrought iron, in delicate and decorative shapes. Complete with georgette shades. Very low priced.............. **$7.95**
DAVIS—SEVENTH FLOOR—NORTH

Our Usual $5.95 Wood Bridge Lamps
With iron bases. Neatly finished. Complete wired. Imagine getting an attractive lamp for so little as.............. **$3.95**
DAVIS—SEVENTH FLOOR—NORTH

Ribbon Novelties
Corsages, powder puffs on sticks, children's garters, lingerie sets, coat hangers, baby carriage straps, at 29c, 19c, and.............. **15c**
DAVIS—FIRST FLOOR—SOUTH

Men's Silk Gloves
Embroidered backs. Fine Milanese silk—a good weight for Spring and Summer wear....... **$1**
DAVIS—FIRST FLOOR—SOUTH

Children's Slippers
Smart patent leather one-straps. Sizes 8½ to 11. Mothers will appreciate getting these. Our usual price $1.95. Special at.............. **$1.40**
DAVIS—FIFTH FLOOR—SOUTH

Misses' Slippers
Young women's and misses' sizes, 11½ to 8, in good looking patent leather one-strap slippers. Our usual price $2.45. Get several pairs while you can buy them at...... **$1.90**
DAVIS—FIFTH FLOOR—SOUTH

Infants' "First Steps"
Carefully built little Helthy-Fut Shoes with patent vamps and black or white tops. Unusually good at...... **70c**
DAVIS—FIFTH FLOOR—SOUTH

ll Be
ued models—
egin- $25
ls
y $1.29
Vashers
wringer. Brand
126.50
Baskets
dainty for bed-
ce of oval or
Special, 89c
FLOOR—NORTH
y Beads
choker styles—
of colors and
Sport colors,
amor-
and.. 19c
FLOOR—NORTH
Trays
d, with and
dles. Several
signs that are
$2.95
FLOOR—NORTH
-Peppers
l shakers in
terns. 65c
FLOOR—NORTH
Albums
albums in the
size; 50 leaves
with three
art
or... 89c
FLOOR—SOUTH
Ribbon
lk moire rib-
eavy quality.
wide. Black
29c
FLOOR—SOUTH
n Filets
f heavy Rus-
ies, 18 inches
colored, for
es. Our usual
ror- 19c
FLOOR—SOUTH
r Ties
crepe de
lovely spring
rful and be-
rrow 59c
FLOOR—SOUTH
ends of from
raor- 29c
—for
al at 79c
r
red sweaters.
They $1
ers
$2.65
ractive $5
serviceable
rts, at.. 69c
; Brassieres
Girdles $1
rous finish;
$2.95
e Lamps
tive shapes.
$7.95
e Lamps
mplete wired.
$3.95
en's garters,
15c
k—a $1
Mothers will
$1.40
good looking
$1.90
70c

SECTION TWO
GENERAL NEWS
SOCIETY, MARKETS,
WANT ADS.

Chicago Daily Tribune.

THE WORLD'S GREATEST NEWSPAPER

The Tribune's Telephone Number Is
Central 0100

MONDAY, MARCH 30, 1925.

THE GUMPS—SULPHUR AND MOLASSES

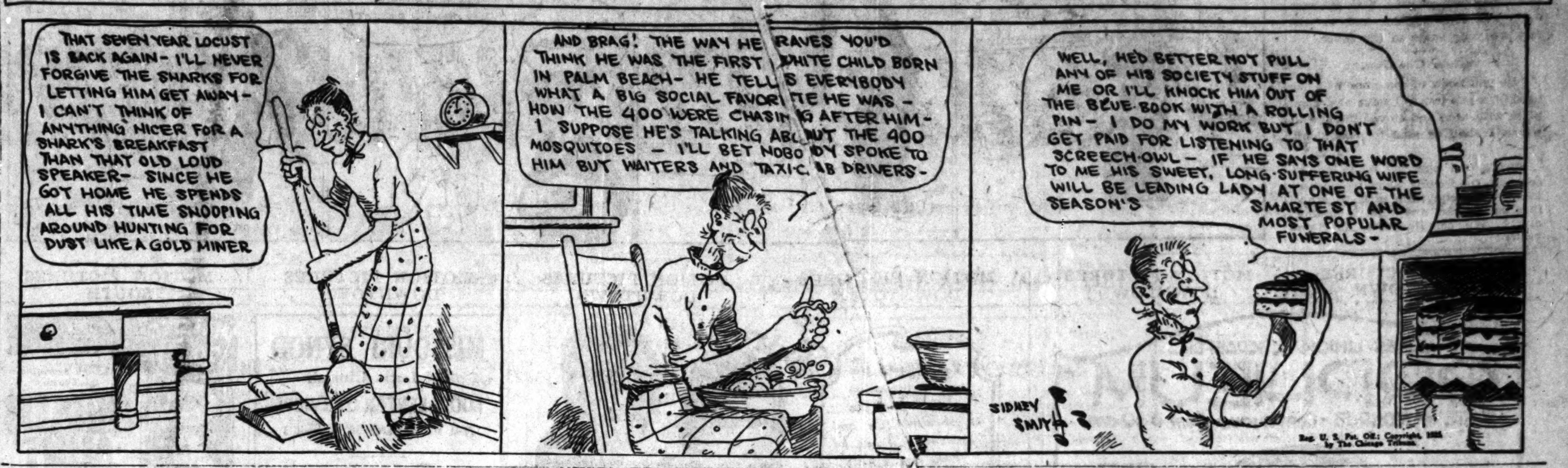

THE HAWK

By DANE COOLIDGE

Reg. U. S. Patent Office.

SYNOPSIS.

Dove Crabtree, known as the Hawk, has just been taken on as a night herder for the NA cattle company, in the Powder river district. Dull Knife Arrants, a small independent cattle man, rides up to the NA outfit and quarrels with the range boss, Connolly, over some lost cows. The company manager, Cato Clark, arrives on the scene accompanied by his step-daughter, Anita Morgaridge. Arrants transfers his quarrel to Clark, and draws his gun on him, when The Hawk interferes, and threatens to shoot Arrants if he doesn't put up his gun. After Clark's departure, Connolly quarrels with The Hawk and fires him. The latter rides over to the Clark home to tell Anita he has left the outfit but is always at her service. Clark offers to keep him on, as one of his hired gunmen but The Hawk refuses his offer, and thus makes a bitter enemy.

The Hawk rides into Bull Hook, the nearest town to the range, and there meets Dull Knife Arrants. He offers to buy in a partnership with Arrants, and together they retrieve the latter's lost cattle.

INSTALLMENT VII.

THE DANCE.

The quarter moon was just setting behind the heights of the Big Horn when the Hawk, riding from the mouth of the cañon, came in sight of the NA ranch. From the door, wide open but almost blocked with bobbing heads, there came the shrill squeak of a fiddle. The Hawk grinned, and touched spurs to his horse.

This was a different house from the dark and gloomy mansion where Cato Clark had lured him into his den but somewhere among those dancers was the dark eyed, smiling Anita, and he had promised her he would come back. For four days and nights he had been counting the hours till he could ride down and bid defiance to Clark's gunmen; and if, out of the hurly-burly, he could snatch a dance with her, he would count the night well spent. But he

"Why, what are you doing here?"

had gone over to the enemy, cast in his lot with Dull Knife Arrants, since that night when she had given him her hand; and if Dull Knife was right Anita's heart would be turned against him—and he claimed she was engaged to marry Gulston. But The Hawk rode in eagerly, his spurs jingling to the music, his night seeing eyes scanning the shadows; and down the road among the willows he tied his horse out of sight and tucked his six-shooter in the slack of his waistband. Then, pulling down his vest to cover up the butt, he walked up towards the big house.

Within the house the squeak of fiddles had suddenly been supplanted by the full toned rhythmic music of the piano, and as the dance reached its height The Hawk heard the clack of heels as the cowboys whirled past the door. Who they were he did not know, nor the girls with whom they danced, but the girl who played the piano with that odd Spanish lilt was Anita—he would know her touch anywhere. He stepped out of the protecting shadows and stole over towards the door, but as he peered into the doorway the music stopped. A tremendous clapping of hands came from the couples on the floor, not a man in the doorway looked around; and as the music began the Hawk shoved boldly in until he stood where he could see Anita.

She was sitting at the piano, half facing the wall, glancing up now and then at the dancers; but as The Hawk stood, rapt and breathless, a door opened behind her and Herbert Gulston stepped forth. He walked towards her pompously, his broad shirt front immaculately white against the black of his evening clothes, and The Hawk felt a movement in the crowd. There was a rumble of muttered curses as the cowboys saw the Englishman and sensed the end of their treat; and then with a crash the music came to a halt and Anita stood up, smiling. The Englishman bowed stiffly, his head held rigidly erect; and with a nod at the gaping fiddlers, they whirled away in a waltz.

The Hawk followed the crowd as they bulged out into the night but as he glanced back at the dancers a pang of jealousy seized him and he turned to watch the strange pair. In that crowd of rough cowboys and big boned settlers' daughters they glided in and out like creatures from another world, come down to grace their dance. It was indeed the supreme concession that the Honorable Herbert made to his environment and, though he moved about among them, he made it plain by his every act that he considered himself no part of the mob. And Anita Morgaridge in her filmy gown, though she smiled now and then as she passed, needed no stiff British manner to set her apart from the crudely dressed daughters of the plains. Her slim white hand as it rested on his sleeve, her dainty slippers and the jewels that she wore, all marked her for what she was, an aristocrat born and bred, yet the queen of many a rugged heart.

But for Anita Morgaridge's influence the cowboy dances would have gone the road of all the old time ways, and even now instead of dancing she kept her place at the piano—except when Gulston appeared. And he, though he was connected with the nobility of England, laid aside the dignity of his position for the moment for the pleasure of dancing with her. Even the saturnine Cato Clark recognized the value of her influence, and threw open the big house to her guests; but he did it grudgingly, for he knew that popular feeling was against him, and kept to himself in his den. It was there that Gulston stayed when not dancing with Anita Morgaridge, and as the Hawk looked back at him he remembered the scorn with which Gulston had called him a beggar.

"Pay the beggar his price!" the Englishman had said, and right there The Hawk had made another enemy. But in doing so he had found that the Englishman would not fight and, remembering this, he stepped back into the hall. The wail of the fiddles had ceased, and the Honorable Herbert had halted with Anita by the door.

"Encore!" he called, clapping his hands at the musicians; and then he espied Crabtree and started back.

"Good evening!" greeted The Hawk, making his bow and stepping forward; and Anita looked up at him, startled.

"Why, what are you doing here?" she asked, but The Hawk did not answer at once. He was looking at the Englishman, whose haughty frown had changed, until now it was an uneasy start. The Hawk smiled and turned to Anita.

"I came down for that dance," he explained.

"My word!" exclaimed Gulston and with a murmured apology to Anita he turned and started back towards the den.

"You must go," she commanded, clutching The Hawk by the arm, and starting him toward the door; but the music had just struck up and, slipping his arm about her waist, he swung her into the waltz.

"Just one," he pleaded, and after a wild look around she yielded herself into his hands. Then they danced as few couples had ever danced before on the polished oak floor of the big house, and as they whirled swiftly on he spoke into her ear and she nodded with a sudden, shy smile. He spoke again, and she glanced up mischievously, shook her head and shook it again; and as they moved towards the door she whispered back eagerly, but now it was The Hawk who refused. He danced out his dance, and when the music ceased at last he bowed and started towards the door. But Cato Clark had rushed out, and when he saw The Hawk he followed him through the doorway at a bound.

"You keep out of here!" he ordered, glaring angrily into the darkness, and The Hawk answered back from the road.

"You come down here," he invited, "if you want to talk to me. There's no use breaking up the dance."

"Here! Charley! Lon! Where's those cowboys of mine?" raged Clark. "Well, go down and put that man off my ranch. Put him off and keep him off and if you have to kill him——"

"You'll have to kill two of us!" warned another voice from the darkness, and the cowboys checked their rush. It was Dull Knife Arrants, and they feared him.

He turned on his heel and started off down the road, looking back over his shoulder as he walked; and at the corner of the corral he broke into a run, closely followed by the startled Hawk.

"Where'd you come from?" demanded Crabtree, and Dull Knife grunted scornfully.

"I knowed what you was up to," he said.

"Well—what, then?" demanded The Hawk. "Wasn't I coming away peaceable? What do you want to butt in and start a fight for?"

"Fight—nothing!" panted Dull Knife, "this is a foot race, you little shrimp. Where's your horse? Well, go ahead then; I'll ketch ye!"

He plunged into the brush, and came charging out into the road just as the first of the cowboys approached.

"Git back thar!" he yelled, emptying his pistol into the air. "Hunt your holes, you danged kyotes!" And as the stampeded pursuers wheeled their horses and fled he rode down the road at a gallop.

"Killed six of 'em!" he announced, as The Hawk swung in beside him. "That's what I call a good night's work."

"I beat you!" exulted The Hawk. "I thought you said she'd turn me down! Well, I took her away from Gulston—she gave me a dance!"

"Now I know who's the biggest liar," laughed Dull Knife.

The story of The Hawk's visit to the NA ranch, and of his stealing a dance from Gulston, traveled far and lost nothing in the telling; and Dull Knife's bold defiance of Cato Clark won the praise of both rustlers and settlers; but in border war every raid brings on reprisals and the partners stayed close to their cabin. Admiring rustlers came and went, big with news of Old Cheater's rage and with warnings of the gunmen he was hiring; but as the days went by and no gunmen appeared the turbulent Dull Knife grew restive.

[Copyright: 1925: By Dane Coolidge.]

[Continued tomorrow.]

Jackie Coogan Is Back and He's an Actor!

"Rag Man" Will Charm Big and Little Children.

"THE RAG MAN."
Produced by Metro-Goldwyn.
Directed by Eddie Cline.
Presented at the Orpheum theater.

THE CAST.

Timothy Kelly	Jackie Coogan
Max Ginsberg	Max Davidson
Mrs. Malloy	Lydia Yeamans Titus
Mr. Bernard	Robert Edeson
Mr. Kemper	William Conklin

By Mae Tinee.

Good morning!

Enter Mr. Coogan as Timothy Kelly of Ginsberg & Kelly—fifty-fifty.

"I'm a good business man," says Mr. Kelly.

"How do you know you're a good business man?" asks Mr. Ginsberg.

"Anybody that can take four dollars away from you has got to be a good business man," says Mr. Kelly.

"He takes me to the synagogue on Saturday nights and I take him to mass Sunday," explains Mr. Kelly.

"My heart is full of love for that boy," says Mr. Ginsberg, tenderly. "He's got as good a head on his shoulders as if he was born in Moscow."

Mr. Kelly, escaping from a fire that destroys the orphanage which has housed his small orphaned self, finds refuge in the junk wagon and in the heart of Max Ginsberg, peddler. Because he'd been reported dead there's nobody worrying about him, and so the two lonely wayfarers strike up a partnership, with Dynamite, the horse, as a silent member of the firm.

And a good thing it is for Mr. Ginsberg, before the story ends, that a little boy in his nightie found his way into the old wagon on that momentous night! Mr. Kelly it is who brings fortune to the firm—righting a wrong that had been done with a certain Ginsberg patent years ago.

A nice little yarn, "The Rag Man." Its situations will delight all children and most grownups. The subtitles are clever. The sets and photography are good and so is the acting.

The older people all play up charmingly to the small star, who gains in technique what he loses in babyishness. Mr. Kelly, talking with his hands a la Mr. Ginsberg, is young Mr. Coogan giving an exceedingly smooth demonstration of histrionic ability.

See you tomorrow!

CLOSEUPS

The "girl with the $100,000 legs"—Cecille Evans—has announced her engagement to a Mr. Kenneth Fitzpatrick of a firm that operates a chain of motion picture theaters with headquarters in Chicago.

George O'Brien took his mother to see "The Iron Horse," in which, you know, he is pretty some pumpkins. "How did you like it, mother?" he asked, after the show. "It just proves to me," said that lady, "that my favorite actor is Thomas Meighan."

Head of Federal Church Council Selects Leaders

New York, March 29.—The Rev. Dr. S. Parkes Cadman, new president of the federal council of churches of Christ in America, announced today the appointment of chairmen of the organization's commissions and committees for the next four years.

DR. S. PARKES CADMAN.

The council is composed of twenty-eight Protestant bodies and claims an adult membership of 20,000,000.

The new appointments make a woman, for the first time, an officer of the administrative committee, Mrs. John Ferguson, New York City, being named vice chairman of that board. The Rev. John A. Marquis, general secretary of the Presbyterian board of home missions, was elected chairman.

Bishop William F. McDowell of the Methodist Episcopal church, was reappointed chairman of the Washington committee. Dean Shailer Mathews, former president of the council, will continue as chairman of the western committee at Chicago.

Bishop Francis J. McConnell of Pittsburgh, a former president of De Pauw university, was named chairman of the commission on church and social service.

Among other appointments were Bishop George C. Clement of Louisville, Ky., African Methodist Episcopal Zion church, chairman of the commission on race relations; Rev. James I. Vance, pastor of the First Presbyterian church, Nashville, Tenn., chairman of the commission on relations with religious bodies in Europe, and George W. Wickersham, former United States attorney general, chairman of the commission on international justice.

This Week's Headliners in Vaudeville

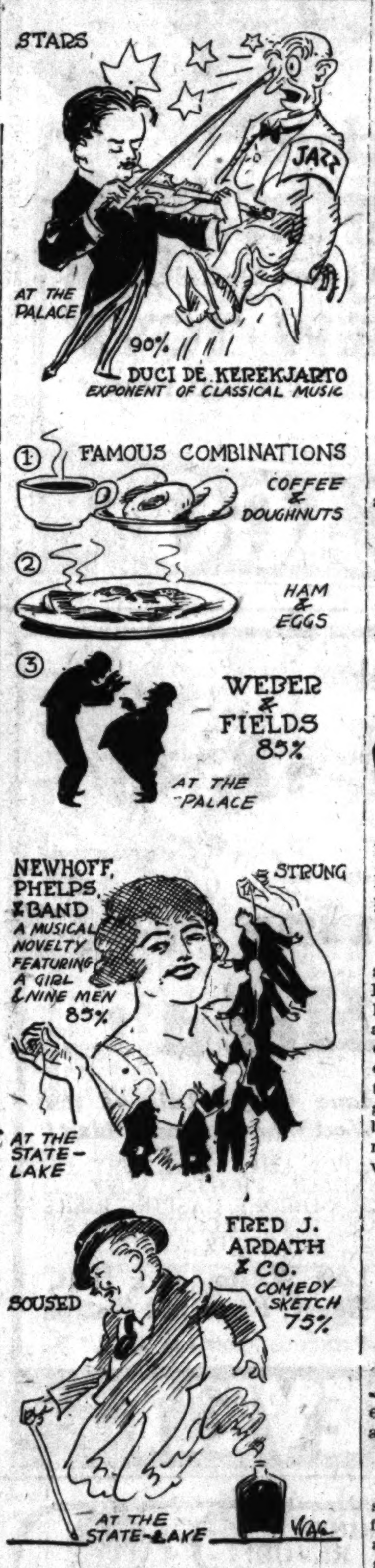

OUR SECRET AMBITION

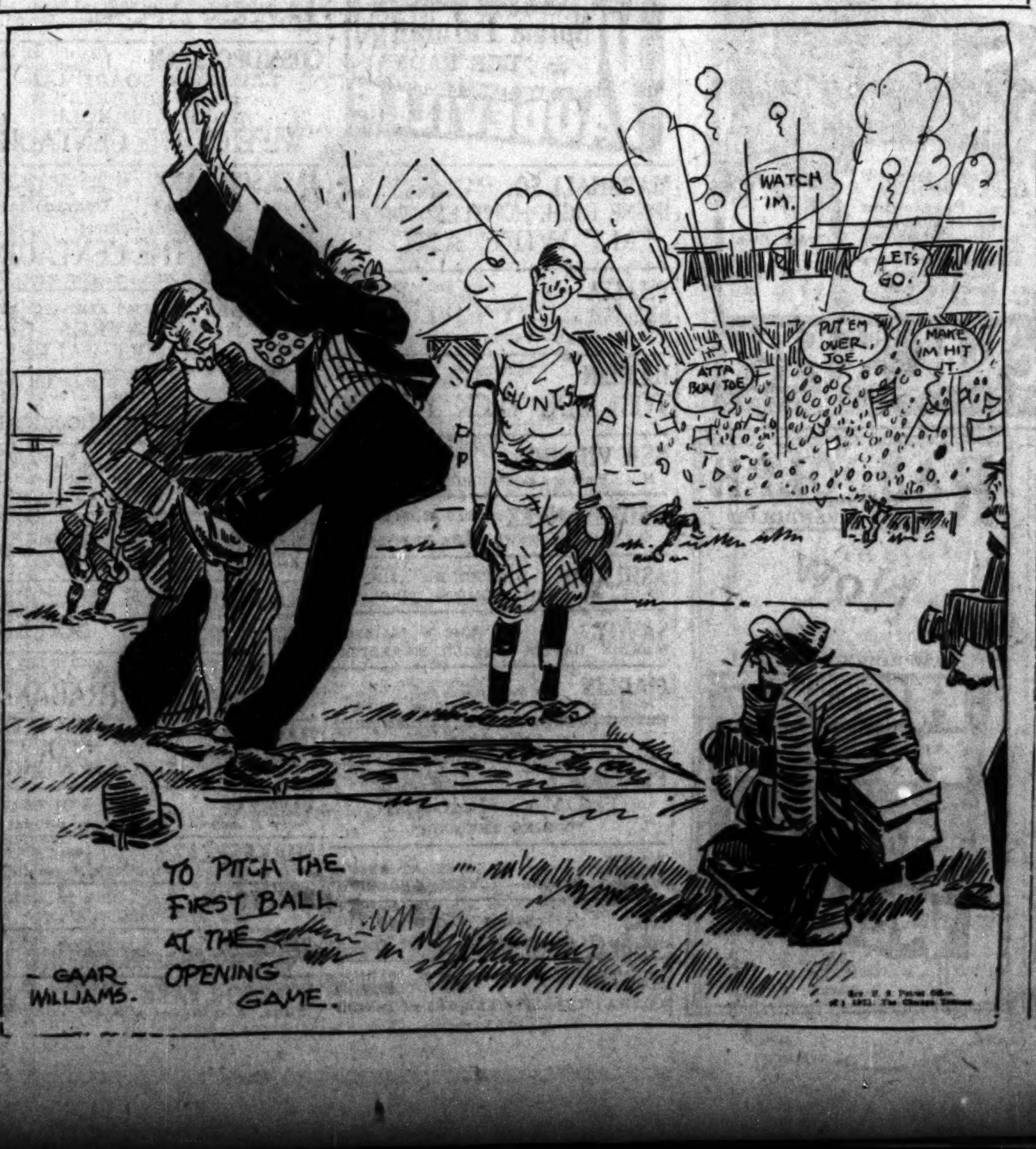

The Inquiring Reporter

Every Day He Asks Five Persons, Picked at Random, a Question.

The Tribune will pay $5 for each question accepted for the Inquiring Reporter to ask. Send name and address with your question to "Inquiring Reporter," Chicago Tribune. For today's question John McSweeney, 130 North Wells street, was awarded $5.

The Question.

Who of the famous movie stars would you prefer to have for an intimate friend?

Where Asked.

State at Randolph street.

The Answers.

J. H. Pingrey, South Bend, Ind., Woolworth company store—I would prefer Charles Ray. He is about the only one who, I would say, is the type that I believe I would care to associate with—that is, if one can judge characters and personalities by their appearance on the screen.

Lillian Ruther, 3809 North Whipple street, cashier—It's pretty hard to say just what movie star I would like to have as an intimate friend. Let's see—well, I would like to meet Gloria Swanson. She always seems to be happy, and I believe she would, or should, make a real companion.

John Gallagher, 412 Cedar street, insurance—How about Richard Dix? He looks like a fellow one would at once admire and could pal with on a camping expedition in the mountains. He gives the impression of being a man who could not only do his share but could put up with hardships.

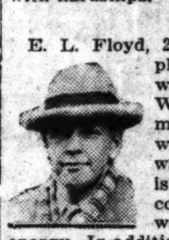

E. L. Floyd, 2951 Sheffield avenue, physical director—I would choose George Walsh. He is a real man; he can't be otherwise, because he is always physically fit. He is always in the pink of condition. He is always active and full of energy. In addition, he is a good screen actor.

Frank J. Chamski, 2808 East 89th street, Chicago theater front man—Impersonally as possible, I am going to mention Anita Stewart. Seems to me for admirable qualities and a charming personality, of all the actors and actresses she outclasses them all. If she likes outdoor sports, that would make her 100 per cent perfect.

Women, Holders of Office to Reveal How They Do It

Washington, D. C., March 29.—[Special.]—One of the most interesting programs to be given at the convention of the National League of Women Voters in Richmond, Va., in April will be that devoted to the topic "Women in Public Affairs in the United States."

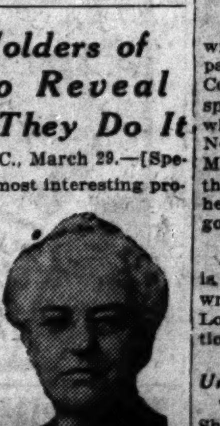

MARY E. McDOWELL [Moffett Photo.]

Tuesday afternoon, April 21, has been set aside for a session at which women holders of office from all parts of the country will explain their jobs and their troubles to their sisters out of office. Mayors of small towns and heads of large government bureaus will share honors on the program.

Among those to come from Chicago to take part in this program will be Miss Mary E. McDowell, commissioner of public welfare since 1923, and Mrs. Mabel G. Reinecke, first and only woman collector of internal revenue.

Miss Grace Abbott, chief of the children's bureau of the department of labor, will be another Chicago representative, although her work has kept her in Washington most of the time since 1917. She was a director of the Chicago League for the Protection of Immigrants for nine years, during seven of which she resided at Hull house.

THEATER

Miss Alice Brady is ill, says a New-York telegram, which adds that her chances of coming hither this Spring are thereby diminished. . . . The plan as late as Friday was that she should move into the Studebaker in a piece, now named "Jacqueline's Husband," by Louis Verneuil, who has been turning out his share of plays for the Paris stage in the last five or six years.

And Mr. Gazzolo, intendent of the Studebaker, is not taking chances. "Shows are scarce," he quotes as he permits me to know by wire that he has booked for April 12 "Shipwrecked," a melodrama by Langdon McCormick that has been performed this season in New-York. . . . Mr. McCormick's special gift as a priest of the drama is to devise "effects," as they are termed in the jargon of the theater. The one of the burning forest in "The Storm" was his; and others have been shown in recent seasons in Winter Garden pieces. A storm at sea is what concerned him in fabricating "Shipwrecked"; and the play-reporters in New-York said it was great stuff when they saw it.

"Hell-Bent fer Heaven" will be held in the Playhouse until April 11. "Spooks" is in rehearsal to follow; but there is a chance that the management of "Next-Door" may take up the time starting the 12th. . . . "Next Door" is the comedy by Mrs. Dorothy Parker and Elmer Rice acted in New-York late in the Autumn as "Close Harmony"; an earlier title was "Soft Music." All or nearly all the critics said it was a fine play; and it was taken off after two or three weeks. Some of them put up what they thought was a fight for it, in the mistaken notion that they might scold the populace into buying seats. . . . Two or three dependable and detached lookers-on have told me that the New-York performances were badly cast and sloppily directed, and that the failure of the comedy really lay there.

Miss Myrtle Schaaf's name is back in the ads of "Rose-Marie"; and the management says she will be back to-night in the title-part. . . . And reports come about "Rose-Marie" elsewhere; one to say that Miss Irene Pavloska, long of the Chicago Opera, is first-class in the name role with the company organized for Boston, and one to say that Miss Edith Day was so nervous on the first-night in London as to endanger the success of the piece. There, as here, the totem-pole song, with the incidental maneuvers, appears to be the matter of chief appeal.

* *

One Thing and Another.

Leo Carrillo, who doesn't seem to tire of trying, is proudly telling the world that he is to perform next season for Mr. Belasco.

And Earl Carroll, who is piteously eager to be regarded as important, is blithely telling the New-York papers that he's to have a theater in Chicago, and that he requires something of the kind as an outlet, although he doesn't explain for what. . . . However, his theater, as he tells it, will be merely one in the Loop; whereas the other forty-nine new theaters I'm told about are to be built either directly adjoining or just across the Boulevard from Tribune Tower.

Also, Mr. Carroll repeats that he will bring from London Ivor Novello, part-author with Miss Constance Collier of "The Rat," to head a special Chicago cast in that piece, which has been on view some weeks in New-York as the private enterprise of Miss Teddy Girard, an ex-quirister of the American song-shows who is now held in high esteem by London's playgoers.

A new piece by Vincent Lawrence is named "Spring Fever." . . . He wrote "Two Fellows and a Girl," "In Love with Love," and "Kelly's Vacation."

* *

Unsolicited Puff.

This is the final week of "The Show-Off"; and, if you haven't seen it and aren't going to see it, you will have missed what I regard as one of the best of American plays.

The author of the sheep-dip called "Sally, Irene, and Mary" announces a piece named "East Side—West Side." . . . He is, in the playbills, Eddie Dowling, and seems to be a somebody when he performs in New-York.

"The School-Maid" is the most recent of the string of titles applied to the new version with tunes of the comedy originally acted as "The Charm School."

F. D.

OCEAN STEAMSHIP MOVEMENTS.

Arrived	At	From
Drottingholm	New York	Gothenburg
Resolute	New York	Rio Janeiro
California	Rangoon	New York
Franconia	Manila	New York
Laconia	Cherbourg	Naples
Scythia	Cherbourg	Naples
Sailed	**From**	**To**
Athenia	Glasgow	New York
Caronia	Queenstown	New York
Celtic	Liverpool	New York
Cleveland	Southampton	New York
M. Washington	Lisbon	New York
Samaria	Venice	New York
United States	Copenhagen	New York

Signs Appear of Waning of Music Season

Civic Orchestra Gives Its Final Program.

BY EDWARD MOORE.

It will be some weeks before the final recital of the season is given, but already there are signs of waning. Yesterday afternoon's musical events numbered three, and of these two were final items in their series.

The Civic orchestra closed its sixth season at Orchestra hall, showing the best form in its playing of any time in its existence. It has always been one of the most interesting developments that the musical life of Chicago has brought to light. Here is a body of young musicians transformed into an expertly playing symphony orchestra through the training of Frederick Stock and Eric DeLamarter. Their efforts have been greatly worth while.

The organization was heard yesterday under Mr. DeLamarter's direction in the overture to Auber's "The Dumb Girl of Portici," better known in certain quarters as "Masaniello," and two movements from Moritz Moszkowski's Suite, "In Foreign Lands," played in memory of the recently deceased composer.

Isador Berger, violinist, ended his series of recitals at Kimball hall with a Tschaikowsky program which contained several out of the ordinary items. The first number was the A minor Trio, by Mr. Berger, Bruno Steindel, cellist, and Moissaye Boguslawski, pianist, and played in a rather big and breezy fashion. Then came the Concerto for violin, with its orchestral accompaniment transcribed for a quintet of strings and piano, these being under the direction of Herman Felber. At the end there was a group of short pieces for violin, piano, and celesta.

Hans Hess, the cellist, gave one of his occasional recitals at the Playhouse, and confirmed an impression of a number of years' standing that he is a first class solo artist.

* *

Birth Control Gains Approval of Pastor

Birth control was advocated by the Rev. Hugh Robert Orr, pastor of All Soul's Unitarian church of Evanston, in a talk on "The Decline of Man" yesterday. Dr. Orr declared that overspecialization was causing the decline of the individual, although the community as a whole was benefited.

"Human progress has been speeded up by the specialization which is so prominent today," the Rev. Mr. Orr said. "But the individual is being harmed. Man's desire to specialize in one line causes him to forsake interest in other matters.

"The human race is deteriorating because of indiscriminate propagation. War, taking toll of the fit and leaving the morons at home, contributes to this decline. There is true morality in sane birth control."

* *

Memorial Services Held Here for Bishop Quayle

Memorial services for the late Bishop W. A. Quayle, who died recently at his home near Baldwin, Kas., were held last evening in two Chicago churches. At the St. James church addresses were made by the pastor, Dr. W. R. Wedderspoon; Harry A. Wheeler, and Dr. A. H. Andrews. At the Chicago temple the addresses were by the pastor, Dr. John Thompson; Dr. P. H. Swift, and Dr. Wedderspoon. Bishop Quayle was the most widely known bishop of the Methodist Episcopal church and one of the most widely known of all the church leaders in America.

What's Doing Today

MEETINGS.

American Railway association	Auditorium
Chicago Medical Liberty league	Sherman
Insulation club	Sherman

LUNCHEONS.

Advertising Men's post, American Legion	Sherman
Chicago Association of Manufacturers Representatives	Morrison
Dartmouth alumni	University club
Midwest Managers club	Sherman
Piano Club of Chicago	Illinois Athletic club
University of Michigan association	Great Northern

EVENING EVENTS.

Association of Chicago Dry Goods Commission Men [dinner]	Great Northern
Chicago Cheese Distributors [dinner]	Sherman
Polish National alliance	Atlantic
Delta Sigma Pi sorority	Great Northern
Four Seasons club [dinner]	Rainbo Gardens
Mileage Club of Chicago [dinner]	Brevoort
Piano Club of Chicago [dinner]	Drake
Theta chapter, Kappa Tau Sigma fraternity	Great Northern

A FRIEND IN NEED

BY SALLY JOY BROWN.

Generous Giver.

"I have two georgette dresses, almost new, and suitable for summer wear, to pass on to some one who will have use for them. They are size 16. "MRS. J. S."

Write in to us, if you have been wondering where your best summer dress was coming from, and we will forward your letter to the donor.

Gives Gas Iron.

"Do you know of some one who has need of a gas iron? I have one, complete with hose and stove attachment, which I shall be glad to pass along. "J. M."

Spring and summer make an increase in the ironing, as many mothers know who send little girls to school in crisp dresses, and boys in starched shirts. Will this iron make your task easier?

HAROLD TEEN—A MEMORY TEST

TRIBUNE COOK BOOK

BY JANE EDDINGTON.

Griddle Cakes.

For those who grow enthusiastic over maple sirup, now are the griddle cake days. For those who are always enthusiastic about griddle cakes, what can we do? As made they are often breeders of dyspepsia, but here is one way to make them more wholesome: Bake them so carefully that each has a crisp, light brown surface, just alike on both sides. That means first a thorough and slow heating of the griddle so that it cannot cook them too fast nor burn them, though they remain on it fifteen minutes. It also means "standing by" so as to turn them at just the right minute, or standing by after the first two minutes of cooking.

If the batter is too thin, it is hard or impossible to get the sides just alike. It is perhaps easier to get the two sides of sour milk pancakes identical in appearance than those of baking powder, which works faster and may make big broken bubbles which are not immediately filled up by the soft running batter of the top during the first part of the baking.

There is a belief or prejudice that sour milk griddle cakes are better for being started overnight. For such beat up one cup of clabbered milk with the egg beater and then thoroughly beat into it one cup of sifted flour and a little salt. In the morning beat one egg thoroughly and add it with one-half teaspoon of soda or three-fourths for the sourest milk. Bake in cakes the size a tablespoon of batter makes. Put fork on a plate, tines up, take up first cake across it hottest side up and rest others to form a pyramid—to hinder steaming and sogginess.

Art Institute Lecture.

Charles F. Kelley, assistant to the director of the Art institute, will lecture at 2:30 this afternoon at Fullerton hall. His subject will be "What English Cathedrals to See."

MOTION PICTURES DOWNTOWN

JONES-LINICK & SCHAEFER ORPHEUM STATE at MONROE—Continuous from 8:30 am
FIRST TIME SHOWN
GREATER THAN "THE KID"
JACKIE COOGAN in "The RAG MAN"
You'll Howl with Laughter at the firm of "Kelly & Ginsberg"

DON'T GO TO BED TONIGHT UNTIL YOU'VE SEEN "Capital Punishment"
"It Is a Forceful Argument." Mae Tinee, Chicago Tribune.
"It Is the Finest Melodrama I Have Ever Seen." Virginia Dale, Chicago Journal.
2nd Smashing Week
CASTLE STATE & MADISON STS.

MOTION PICTURES DOWNTOWN

You'll find the real exhilaration of Spring in the freshening air and cheering shows of Balaban & Katz Theatres
See the whole program by coming before 1 P.M. 35c
"MEMORIES of YOUTH" A dream phantasy of exquisite charm. John Quinlan, Tenor. Jack & Julia Walton, Dancers
"GOLDEN GIFT" A rich blend of stage, screen and music art. Marie Herron, Soprano
"CONSERVATORY IDYLLS," COLORFUL MUSICAL HARMONY DENNIS SISTERS
Today 11:15 A. M.
Richard Barthelmess AND HIS WIFE MARY HAY BARTHELMESS in "NEW TOYS" A FIRST NATIONAL PICTURE
Balaban & Katz CHICAGO Randolph State St Lake

2nd Cyclonic Week
Your Wildest Boyhood Dreams Come True in This Epic of Western Recklessness
"The Thundering Herd"
A Paramount Picture
Zane Grey's Tale of the West When It Was Wildest!
LOVE AMID THE FURY OF INDIAN FIGHTS, BUFFALO STAMPEDES, GASPING RISKS OF THE FRONTIERSMEN AND THEIR FAMILIES
Lois Wilson, Jack Holt, Noah Beery, Raymond Hatton
CONTINUOUS FROM 9:30 A. M.
Balaban & Katz ROOSEVELT State St near Washington

TODAY SNAPPY SPRING STAGE REVUE!
NELLIE JAY'S JAZZ GIRL-BAND Famous Beauty-Band in "Soothing Syncopation"
"KISS PROLOGUE" Love 'neath Spring moon!
IVAN DNEPROFF Chicago Civic Opera tenor
Other Big Acts
"A KISS in the DARK" with ADOLPHE MENJOU AILEEN PRINGLE Lillian Rich, Ann Pennington
When Aileen matches wits with Adolphe, fur and kisses fly! This romance will cure that Spring tired feeling!
McVickers Symphony Orchestra H. Leopold Spitalny, Director
McVickers Grand Organ Albert Hay Malotte, Soloist
First Show 11 A. M. —35c up to 1 P. M.
OUR GANG in Mysterious Mystery
McVICKERS MADISON AT STATE

MONROE Madison St. [illegible] Starting Tomorrow
WILLIAM FOX presents BUCK JONES The TRAIL RIDER
A Romance of the Western Plains

RANDOLPH STATE & RANDOLPH
Now
CARL LAEMMLE OFFERS HOUSE PETERS PATSY RUTH MILLER in "HEAD WINDS" A UNIVERSAL JEWEL

MOTION PICTURES DOWNTOWN

MISSOURI SYNOD Ev. Luth. Church
LOOP LENTEN SERVICES
First Week, March 30 to April 3
Subject: THE CHURCH
Mon., March 30—What Is the Church? Rev. E. F. Haertel, Chicago.
Tues., March 31—What Is Its Purpose? Rev. Walter Wangerin, Lombard, Ill.
Wed., April 1—What Is Its Message? Rev. G. Schuessler, Chicago.
Thurs., April 2—What Are Its Means? Rev. Walter Lichtsinn, Hammond, Ind.
Fri., April 3—What Is Its Appeal? Rev. H. Kowert, Chicago.
Daily 12:10 to 12:35 P. M.
ADELPHI THEATRE 15 No. Clark St.

STATE-LAKE ORPHEUM CIRCUIT VAUDEVILLE—EXCLUSIVE PHOTOPLAYS
JACK PICKFORD in "WAKING UP THE TOWN"
At 11:15 a. m., 2:05, 4:50, 7:30 and 10:30 p. m.

WEST

LUBLINER & TRINZ SENATE Chicago's Finest Entertainment
Continuous from 1:30 P.M.
ALICE TERRY in "SACKCLOTH AND SCARLET"
SPECIAL ENGAGEMENT THE INTERNATIONALLY FAMOUS TENOR CANTOR JOSEF ROSENBLATT
Today—All Performances De Luxe. ART KAHN AND BAND WHITE & MANNING

BROADWAY STRAND Roosevelt Road at Paulina
—Today, Tomorrow and Wednesday— [Three Days Only]
10 MOVIE STARS IN PERSON 10
BRYANT WASHBURN
RUTH STONEHOUSE
KATHRYN McGUIRE
And 7 Other Famous Movie Stars
Also "THE PRICE OF PLEASURE" With Virginia Valli and Norman Kerry
Some Show! Don't Miss It! Come in the Afternoon. Same Show

BALABAN & KATZ CENTRAL PARK ROOSEVELT RD. NEAR CENTRAL PK.
5—Riotous Acts—5 including "The Damsdells & Doyo" Lloyd Bechs Entertainers
Norma Talmadge in "THE LADY"
BIG TIME LOOP VAUDEVILLE

MARSHALL SQ. 22d St. & Marshall Bl. Doors Open 1:30 IRENE RICH, HUNTLEY GORDON "MY WIFE AND I"
THALIA 18th and Allport Sts. Matinee Every Day Irene Rich, Huntley Gordon, 'MY WIFE AND I' Also VAUDEVILLE
HAMLIN 3826-28 W. MADISON ST. MATINEE DAILY TOM MIX, 'DICK TURPIN'
NEW VIRGINIA MADISON ST. AT HALSTED Mrs. Wallace Reid—"BROKEN LAWS"
KEDZIE ANNEX 3210 W. MADISON All Star Cast—"THE GREAT DIVIDE"
ASHLAND MADISON NR. ASHLAND THOS. MEIGHAN—"COMING THROUGH"
SAVOY 4346 W. MADISON MARION DAVIES—"JANICE MEREDITH"
MADLIN Madison Nr. Lincoln D. Fea.—Keneth Harlan, "Soiled" HOOT GIBSON—"THE SADDLE HAWK"

AUSTIN

PLAISANCE 469 N. PARKSIDE AT LAKE STREET THOMAS MEIGHAN "COMING THROUGH"
PARK LAKE ST. AT AUSTIN MARION DAVIES—"JANICE MEREDITH"
IRIS 5743-7 W. CHICAGO AVE. All Star Cast—"PLAYING WITH SOULS"
AUSTIN 5618 W. MADISON ALICE TERRY and CONWAY TEARLE—"THE GREAT DIVIDE"

MOTION PICTURES SOUTH

HALSTED at 79th ST. CAPITOL THE THEATRE OF DREAMS
The Laugh Sensation of the Century "CHARLEY'S AUNT" with SYD CHAPLIN
And a Screaming Stage Show with EVANS & WARD In "Hokum" A Rare Comedy Treat
"The Tableau of the Stars" Beautifully Staged
"When the Cat's Away" A New Novelty And Other Masterful Specialties
Albert E. Short and His 45-Piece Capitol Orchestra
Depend on Capitol Entertainment

STRATFORD 63RD AT HALSTED
Daring! Delightful! "RECOMPENSE" Sensational Sequel to "Simon Called Peter" with MONTE BLUE and MARIE PREVOST
LEO TERRY is featuring "Flag That Train"
An absolute riot! by America's greatest humorist H. C. Witwer presents "The Pace Makers"
A Comic Opera "The Chocolate Soldier" Paul Sternburg and his Stratford Orchestra
Thursday LIONEL BARRYMORE "MEDDLING WOMEN"

WOODLAWN MATINEE DAILY
MONTE BLUE AND MARIE PREVOST in "RECOMPENSE" Sensational Sequel to "SIMON CALLED PETER"
Woodlawn Concert Orchestra ARMIN F. HAND, Director
—Starting Thursday— Lionel Barrymore —in— "Meddling Women"
63RD ST AT DREXEL

CHATHAM COTTAGE GROVE at 75TH Matinee Daily AGNES AYRES "Her Market Value"

JEFFERY 71st and Jeffery
Continuous, 2 to 11:15
Bargain Weekday Matinee, 10c and 20c
MARY ASTOR and CLIVE BROOK in ENTICEMENT
SUPERB STAGE SPECIALTIES
Wed.—Bessie Love in "Purple Dawn"

COSMOPOLITAN Halsted at 79th Matinee Daily ELEANOR BOARDMAN JOHN GILBERT AILEEN PRINGLE "WIFE OF THE CENTAUR"
JACKSON PARK Stony Island at 67th Cont. 2 to 11 P. M. Eleanor Boardman Conrad Nagel John Gilbert "WIFE OF THE CENTAUR" Also WALTER HIERS—"RARIN' ROMEO"
KIMBARK 6240 KIMBARK AVE. AGNES AYRES "HER MARKET VALUE"
HARPER 53RD & HARPER AVE. Cont. 7-11:30 P. M. Mary Astor, Ian Keith, Clive Brooks and Louise Dresser. "Enticement"
LEXINGTON 1162 E. 63RD ST. MATINEE DAILY ELEANOR BOARDMAN JOHN GILBERT "The Wife of the Centaur"
DREXEL 858 E. 63RD STREET MAT. DAILY TOM MIX, 'DICK TURPIN'
PRAIRIE GARDEN 58th and Prairie No Children Admtd. Kenneth Harlan, Mildred Harris, Vivian Martin, and Johnny Walker. "SOILED"
HARVARD 63RD AND HARVARD MAT. AND NIGHT LOIS WILSON, NOAH BEERY, "CONTRABAND"
HAMILTON 71ST AND PAXTON Harry Langdon Comedy PERCY MARMONT ALICE JOYCE "DADDY'S GONE A-HUNTING"
VERNON 61ST AND VERNON Percy Marmont—"Daddy's Gone A-Hunting"
SHAKESPEARE 43rd and Ellis D. W. Griffith's "Isn't Life Wonderful"
KENWOOD 1225 E. 47TH ST. TOM MIX—"DICK TURPIN"
WABASH 1838 S. WABASH D. Fea.—H. Gibson, "Saddle Hawk" Also—"THE LAST MAN ON EARTH"
WINDSOR PARK 2636 East 75th St. Matinee 2 P. M. THOS. MEIGHAN—"COMING THROUGH"

MOTION PICTURES SOUTH

TODAY You Will See Stirring Western Life Acted on the STAGE in a HUGE PROLOGUE
35 people in sensational song, dynamic dance, comedy and melodrama, and blending with
"Frivolous Sal" Burning Love and Rapid-Fire Thrills Amid Scenic Marvels MAE BUSCH, EUGENE O'BRIEN, BEN ALEXANDER.
EXTRA SPECIAL— LISZT A Poetic Fantasy Stage-Scenic Surprise
LOUIS PANICO Greatest of All Jazz-Cornetists—from Isham Jones Orchestra.
A Big Show for Little Money
Our Matinee Price Prevails Until 6:30 P.M. You see the full show for 30c
BALABAN & KATZ TIVOLI COTTAGE GROVE AT 63RD. ST.

NORTH

WHAT A SHOW!
A Powerful Performance WILLIAM BECK Chicago Civic Opera Baritone in a scene from "TANNHAUSER"
As strange and beautiful as the Orient itself, "BAGDAD" Featuring BURNOFF & JOSEPHINE Dancers Extraordinary
AND HERE'S A GENUINE SURPRISE "THE MUSICIANS' STRIKE" A travesty that will give you a hearty laugh
Flaming Adventure, Intense Drama on the ships of renegades in the South Sea Isles.
MILTON SILLS With VIOLA DANA in "AS MAN DESIRES"
Romance as reckless as in "The Sea Hawk." Fights as desperate as in "The Spoilers."
BALABAN & KATZ RIVIERA BROADWAY at LAWRENCE-UPTOWN SQ.

LUBLINER & TRINZ PANTHEON SHERIDAN RD. AT WILSON "Chicago's Finest Entertainment"
"SACKCLOTH AND SCARLET" with ALICE TERRY
SPECIAL ADDED ROLLICKING FUN "OLD TIME MOVIES" Takes you back when you saw your First Movies—LAUGHS GALORE
—STAGE PRESENTATIONS— The Clever Musical Comedy Celebrities ... in the Tuneful Fantasy "HOME, SWEET HOME"
MATINEE 1:30 P.M. ALL SEATS TO 6:30 25¢
STARTING THURSDAY BETTY COMPSON in "NEW LIVES FOR OLD"

HOWARD N. W. 'L' Sta. at Howard Cont. from 2:15 to 11:15 ALICE JOYCE PERCY MARMONT "DADDY'S GONE A-HUNTING"
BUCKINGHAM 3319 N. CLARK ADOLPHE MENJOU, RICARDO CORTEZ "THE SWAN"
BRYN MAWR Bryn Mawr at 'L' Sta. Today & Tomorrow JAQUELINE LOGAN MARY ASTOR "PLAYING WITH SOULS" Concert Orchestra & Mighty Wurlitzer Organ
ADELPHI 7074 N. CLARK ST. Today & Tomor., 7-11 Irene Rich, Huntley Gordon, 'MY WIFE AND I' Also LLOYD HAMILTON in "CRUSHED"
CLERMONT 3226 N. CLARK ST. Neil Hart—"The Valley of Vanishing Men" Sennett Comedy—News
ARGMORE 1040 Argyle St. THOMAS MEIGHAN—"COMING THROUGH"
REGENT 6746 SHERIDAN ROAD MARION DAVIES—"JANICE MEREDITH"
DE LUXE On Wilson Ave. at 'L' Sta. Irene Rich—"The Man Without a Conscience"
BERTHA 4717 LINCOLN AVE. John Bowers and Marguerite De La Motte—"FLATTERY"
LAKE SHORE Broadway at Belmont Wm. Collier Jr. and Pauline Starke—"The Devil's Cargo"
PARKSIDE CLARK AT NORTH AV. MATINEE DAILY TOM MIX—"DICK TURPIN"
THE VIC SHEFFIELD at BELMONT Tonight—"FEAR-BOUND" 5—BIG VAUDEVILLE ACTS—5
TEMPLE 6241 N. CLARK ST. D. Fea.—"The Wrong Woman" Also—"A THIEF IN PARADISE"
BUGG LINCOLN AND ROBEY JOHN GILBERT and AILEEN PRINGLE—"Wife of the Centaur"
NEW CLARK CLARK STREET NEAR WILSON DORIS KENYON—"IDLE TONGUES"
PANORAMA 717 SHERIDAN ROAD Anna Q. Nilsson—"The Top of the World"
JULIAN 918 BELMONT Matinee Daily Irene Rich—"The Man Without a Conscience"

ASCHER'S CHATEAU BROADWAY AT GRACE
—Matinee Daily— JETTA GOUDAL, GODFREY TEARLE in "SALOME OF THE TENEMENTS" JOE MURPHY The Original Andy Gump of the Movies 6—BIG VAUDEVILLE ACTS—6 Ladies' Guest Matinee Tomorrow—1:30

KEYSTONE 3912 SHERIDAN ROAD MARION DAVIES "JANICE MEREDITH"

EVANSTON

NEW EVANSTON 1500 SHERMAN Matinee Daily Douglas Fairbanks—"The Thief of Bagdad"
HOYBURN 615 DAVIS STREET Matinee Daily NORMA TALMADGE in "THE LADY"

MISCELLANEOUS

LUBLINER AND TRINZ
COVENT GARDEN 2653 N. Clark St. Matinee Daily JETTA GOUDAL, GODFREY TEARLE in "SALOME OF THE TENEMENTS"
BIOGRAPH 2433 Lincoln Avenue Matinee Daily Adolphe Menjou and Ricardo Cortez in "THE SWAN"
VITAGRAPH 3133 Lincoln Avenue Matinee Daily John Gilbert and Eleanor Boardman in "WIFE OF THE CENTAUR"
KNICKERBOCKER 6217 Broadway Matinee Daily JETTA GOUDAL, GODFREY TEARLE in "SALOME OF THE TENEMENTS"
PERSHING 4614 Lincoln Avenue Matinee Daily Adolphe Menjou and Ricardo Cortez in "THE SWAN"
LAKESIDE 4730 Sheridan Road Matinee Daily MARY ASTOR and JOHN GILBERT in "ENTICEMENT"
ELLANTEE Devon and Clark Matinee Daily LOIS WILSON in "CONTRABAND"
DEARBORN 48 West Division St. 6:30 Continuous to 11 DOROTHY DEVORE, WM. HAINES in "WHO CARES"
MICHIGAN Garfield and Michigan Matinee Daily JETTA GOUDAL, GODFREY TEARLE in "SALOME OF THE TENEMENTS"
OAK PARK Wisconsin Ave., 1 Bl. So. "L" Sta.—Mat. Daily NORMA TALMADGE in "THE LADY"
WEST END 121 N. Cicero Ave. Matinee Daily NORMA TALMADGE in "THE LADY"
MADISON SQ. 4740 Madison St. Matinee Daily IRENE RICH and HUNTLEY GORDON in "MY WIFE AND I"
WINDSOR Clark and Division Matinee Daily JETTA GOUDAL, GODFREY TEARLE in "SALOME OF THE TENEMENTS"
CRAWFORD 19 S. Crawford Ave. Matinee Daily NORMA TALMADGE in "THE LADY"
WILSON Madison and Western Matinee Daily NORMA TALMADGE in "THE LADY"
PARAMOUNT 3943 Milwaukee Av. Matinee Daily NORMA TALMADGE in "THE LADY"

NORTHWEST

CRYSTAL North Av. at Washtenaw Continuous 1:30 to 11:30 ADOLPHE MENJOU FRANCES HOWARD "THE SWAN"
—Coming Thursday and Friday— In Person—Eight Famous Stars Direct from Hollywood
NEW TIFFIN NORTH AV. AT KARLOV Adolphe Menjou Frances Howard "THE SWAN" Mermaid Comedy—"MOTOR MAD"
CAPITOL KEDZIE AT LAWRENCE THOMAS MEIGHAN—"COMING THROUGH"
MILFORD 3311 N. CRAWFORD JACQUELINE LOGAN and MARY ASTOR in "PLAYING WITH SOULS"

NORTHWEST

RIVOLI Elston-Crawford-Montrose JOHN GILBERT ELEANOR BOARDMAN "The Wife of the Centaur" BIG REVUE SHOW —Pretty Girls—Funny Comedians— 12 People on the Stage
ASCHER'S PORTAGE PK. MAT. DAILY MILWAUKEE AT IRVING PARK NORMA TALMADGE "THE LADY"
IRVING IRVING PARK BLVD. AND CRAWFORD JAZZ NIGHT HEAR CHICAGO'S LEADING ENTERTAINERS Also TOM MIX—"DICK TURPIN"
COMMODORE 3106 Irving Pk. Blvd. Phone Juniper 4048 Irene Rich, Huntley Gordon, 'MY WIFE AND I' Commodore Orchestra—Walter Slater, Cond.

SUBSCRIBE FOR THE TRIBUNE

Amateurs to Give Two Plays at Bazaar of St. James Parish

BY NANCY R——.

There's to be more to the St. James parish bazaar on April 15 than the mere buying of future Christmas, birthday, and wedding whatnots, Mrs. Joseph T. Ryerson tells me. Two grand shows are scheduled for the amusement of those who come to shop and remain to smile.

The first will take place at 3:30 o'clock in the afternoon and will be the Punch and Judy show that the select little group of Chicago feminines, yclept the "Scribblers," puts on with such success. They gave it in February, you may remember, at the Arts club, after a gay dinner party to which those outside the cast came dressed as children.

It was Mrs. John Alden Carpenter, I believe, who created, designed, and staged the show for the Scribblers, and at the February performance Mrs. Rosecrans Baldwin took the part of Punch, Mrs. Kellogg Fairbank was a delicious Judy, Mrs. John Root portrayed the hangman, Ginny Carpenter was the policeman, and Mrs. John R. Winterbotham Jr. was the beagle.

For the bazaar performance a few changes in the cast have been made, owing to holidays, the press of other affairs, and the like. Mrs. Baldwin will still be Punch, but Mrs. John Root will take the part of Judy, while Mrs. Graham Aldis and Mrs. Winterbotham will share honors in the other parts, playing the alligator, the policeman, and the hangman as they are needed. Mrs. Cecil Barnes is to be the reader.

Then in the evening the North Shore Theater guild players will give the scenes from "Fashion," that 'way back when bit of drama, at which they have proved themselves so adept and so enchanting. The women of the St. James parish are indeed to be congratulated on having obtained two such skilled sets of amateur entertainers to help swell the profits of their bazaar.

Day's News in Society

Lake Forest in May, with its deep jagged ravines lined with violets and hepaticas, its shady winding roads banked with lilac and bridal wreath bushes and shrubs, and its trim picturesque town square shining in the spring sun, is sufficient explanation for the annual immigration of society folk to the confines of that fashionable suburb on the far north shore. The summer residents are to be quite numerous this year, and many interesting changes in the way of housings are noted. The Oliver Wilsons on Spring lane have rented their place from May 15 to John F. L. Curtis, while they spend the summer abroad. Mr. and Mrs. Russell Kelley [Daphne Field], who have been living with Mrs. Kelley's parents, Mr. and Mrs. Stanley Field, at 1550 State parkway, since they returned from their European honeymoon, have taken the Frank Wenban house and plan to move out on May 1.

Mr. and Mrs. Wallace Winter of 1447 Astor street are to have the Bertrand Walkers' residence on Illinois road, while the Walkers will go east for the summer.

The Clifford W. Barnes estate on Sheridan road has been rented to D. J. Malloy from June 1 on. The Frederick W. Keiths of 237 East Delaware place have rented one of the faculty houses on the Lake Forest university campus and are to occupy that after June 15. Marvin B. Pool of 512 Barry avenue has taken Miss Florence Underwood's place on Washington road.

Mr. and Mrs. Floyd B. Evans, who have been residing in Pasadena, plan to occupy after April 15 a house on Rose terrace.

Mr. and Mrs. Alexander H. Marshall are spending three weeks at French Lick, Ind.

The Red, White, and Blue club will benefit by the proceeds of a benefit card party to be given this afternoon at the residence of Mrs. Charles King Corsant at 357 Fullerton parkway.

Mrs. Edward I. Cudahy is general chairman of the committee in charge of a card party to be given at the Trianon ballroom on Saturday afternoon, April 25, for the benefit of the fund for building and equipping a new gymnasium for Rosary college at River Forest. Mrs. Julius T. Benedict is vice chairman. The Rosary College Benefactors' league is sponsoring the affair.

Mr. and Mrs. Frederick T. Vaux of the Drake, who have recently returned from spending three months in Florida, will sail the last of April for a summer in Europe.

Miss Frances Crow, daughter of Mr. and Mrs. Louis W. Crow of Evanston, has decided upon April 25 as the date for her marriage to John Gideon Searle, son of Dr. and Mrs. C. Howard Searle, also of Evanston. The ceremony will take place at Christ church, Winnetka, at 4:30 o'clock in the afternoon, and will be followed by a reception at the Skokie Country club, Glencoe.

EMBARRASSING MOMENTS

The Tribune will pay $1 for every letter published on "The Most Embarrassing Moment of My Life." Address Embarrassing Moments, Chicago Tribune. Write on one side of the paper. No manuscript returned.

Hubby Rushes In.

We had a guest for dinner, and as a special honor I used some of the tea towels which she made for me before I was married, to dry dishes that evening.

They were only half the size I ordinarily use, and hubby, drying dishes for me in the presence of the guest, and not knowing from whence the towels hailed, announced, "Next time I get poison ivy you can use these for bandages; that's about all they are good for." E. M.

Plain Spoken.

I was visiting my girl friend in a distant town. I had only been there about five minutes—unpacking my things in Margaret's bedroom—when Velma, a neighbor, ran in.

We were complimenting Margaret on her bedroom. All at once my gaze centered on a little ivory frame with a boy's picture in it.

"O," I said, "I do think those little 10 cent ivory frames are the cutest things."

Whereupon Margaret said in a low voice: "Mary, Velma gave it to me for a birthday present." M. D.

ANSWER TO WHAT'S WRONG HERE

Among the worst of social pests is the person who is always tardy.

WINNIE WINKLE, THE BREADWINNER: Winnie Meets Dr. Sherwood and Lawyer Degen Informally

WASHINGTON SOCIETY

Washington, D. C., March 29.—[Special.]—Representative and Mrs. Fred A. Britten were hosts at dinner last night in compliment to Donald MacMillan, the arctic explorer. The guests numbered fourteen.

Mr. and Mrs. Gilbert Hart of Chicago, en route to New York, are guests of Mr. Hart's sisters, Mrs. William Bass and Miss Carrie Hart.

Mr. and Mrs. Arthur Goodwillie of Chicago were week-end visitors in Washington, guests at the Mayflower hotel. Mrs. Goodwillie is a niece of Senator Carter Glass.

Mrs. Carrie Griggs of Chicago is the guest of her nephew and niece, Mr. and Mrs. Allen H. Kirk in Herndon, Va.

Announcement was made yesterday by Col. and Mrs. Frederick T. Walsh of Boston of the engagement of their daughter, Miss Isabella Woods Walsh, to Charles Rogers Lindsay III., son of Mr. and Mrs. Charles Rogers Lindsay Jr. of Rosslyn, Va., formerly of Chicago.

NEW YORK SOCIETY

New York, March 29.—[Special.]—Mr. and Mrs. J. Appleton Hopkins of 56 East 56th street have announced the engagement of their daughter, Miss Marion Louise Hopkins, to Henry Coddington Meyer III., son of Mr. and Mrs. Henry C. Meyer Jr. of this city and Montclair, N. J.

Mrs. Marion Kerner Kerr of 118 East 54th street announced the engagement of her daughter, Miss Marion Louise Kerr, to Russell William Murphy of St. Louis, Mo., at a dinner at Pierre's.

Mr. and Mrs. James Lowell Putnam gave a dinner and bridge yesterday at the Madison.

Miss Sally W. Williams, daughter of Mr. and Mrs. Richard H. Williams, had a luncheon party at Pierre's that included Miss Katherine Brown, Miss Jane Brady, and Miss Phyllis Benkard.

Here's a Girl Who Was Too Generous with Spare Cash

BY DORIS BLAKE.

Clara is engaged to a young man who is in his last year in college. He is working a little to partly pay his expenses and is borrowing the rest of the money.

Clara works.

The question arises: Should the young man accept money from Clara? Should she pay his railroad fare to come to see her? Should she suggest going places and then tell her she'll have to pay her own way if they go because he has not money enough to pay for both?

Clara, it seems, is perfectly willing to do these things; in fact, would insist upon running things on a fifty-fifty basis since she is earning and he is not. But she does not want him to want her to. She wants him to fuss and object, at least put up some sort of self-respecting objection. She thinks he should hate to be under obligations to any one.

Clara's young man insists that if she really loved him, as she says she does, she will marry him when he wants her to—even though he may be a few hundred dollars in debt, and plans a year or two in graduate school before he earns any money. He says he cannot get along without her; that he cannot half study when she is away.

She has a car and when they're out together in it you'd think it was his car the way he drives and acts the baby if she wants to drive. He stops for gas and oil and pays for it quite calmly out of her purse. Clara admits, herself, she is partly to blame for this because she always offers the money. But just the same he never makes any bones about accepting it.

He is wonderfully good to her, however, I am told, and seems to love her deeply. He does little things for her that many men would never think of doing.

"Do you suppose," I am asked, "after they're married and he is the earner he will be agreeable and generous in money matters? Is it a fair test of him now when he is in school, his debts, etc?"

She loves him devotedly. This is the one fault she finds with him and she doesn't know whether she is unusually sensitive about it or whether it is really a fault in his character and not something forced upon him by circumstances.

If Clara would put that question up to her dad I'll wager she would get an answer that would not be tempered with the well known mercy. But she would probably think her dad couldn't understand the situation and would be the one to avoid in putting the query up for solution.

Well, then, next I'd suggest she present the case in abstract form, if she does not wish to give herself away, to some honorable young man of her acquaintance, the kind of chap who would die rather than accept a nickel from a girl, and gather his private opinion on the subject. She would see that boy in a light she never saw him in before. His other virtues would be dimmed by this overpowering deficit in his makeup.

No, if you're looking for a husband who will be agreeable and generous in money matters don't take one who has been trained by a foolish girl and her wide open purse.

DORIS BLAKE ANSWERS

Don't Harbor Ill Will.

"Dear Miss Blake: I am a girl of 17. My girl friend used to go with a fellow about two years my senior. She was very much in love with this fellow, but when I was introduced to him at a party his attentions turned to me. He asked me to go with him but I would not on account of my girl friend, and I told him so, but I did like him very much. Now this same girl went with a fellow I had been going with; although I did not care much about him it just showed me what she would do to me. I did not break up with the girl but now another fellow of hers wants me to go with him. Shall I?

"PEGGY."

Peggy, I don't see why you both can't go out with the different boys without its causing any hard feeling between you. You shouldn't feel because a young man comes to see you and takes you out you have a claim on him, and other girls should not accept his invitations. He would not ask them if he did not wish to, so do not harbor any ill feeling toward your friend, dear.

WHAT'S WRONG HERE?

Answer at bottom of this page.

Floral Bracelet Both Attractive and Practical

BY ANTOINETTE DONNELLY.

Every little season has a novelty of its own. This being the flower season, the novelty naturally must show the posy up to some new trick or other.

While the artificial flower on coat lapel or collar line edge serves to brighten a last year's leftover, the call of spring in the young man's blood sometimes calls for the disposition of a corsage. Not all party frocks will stand the strain of that long corsage pin. Not all dancing partners remain sufficiently aloof to permit the flowers to survive uncrushed.

So the floral bracelet enters and solves the problem of how to keep the dress from pin marks or possible stain, and at the same time dresses the upper arm in a rather fetching fashion.

At the New York flower show, held recently, the possibilities of the flower bracelet, in so far as color and flower combination are concerned, were demonstrated remarkably prettily. A charming touch to a sleeveless frock, with the colored border and streamers adding a soft or a striking note to the already colorful gown. A pretty conceit—and quite feminine.

Another intrigue of strictly feminine persuasion is played at the wrist with a fairly close fitting bracelet through which an exquisitely fragile kerchief, preferably of a brilliant color, is looped. It is not exactly a new idea except in the sheer quality of the "hanky" and its ravishing shade. It must look like one of those French touches for which there is no other reason for being than that it is French, and quite ridiculously so.

Anyway, now no poor arm need go to the party clothed only in its powder tinted epidermis.

BEAUTY ANSWERS

RUTH M.: FOR AN OILY SKIN, get a bottle of diluted alcohol at the drug store. Keep some fresh cotton or little pieces of gauze handy, and dip into the liquid and wipe off the face, doing so several times a day. Or else you may use the following formula: Orange flower water, 6 ounces; tincture of benzoin, ½ ounce; witch hazel, 2 ounces. Mix witch hazel and orange flower water, shake lightly and add to the tincture of benzoin. Apply with a piece of absorbent cotton night and morning. For further instructions on care of the skin, send stamped, addressed envelop.

ANNE: THE STAINS AND GRIME that do do not respond to the soap treatment may be overcome by using lemon juice. It is well to keep a lemon handy at all times for this purpose. Powdered pumice stone and raw tomato juice will also be found effective.

GOOPS!

A Daily Lesson in Manners for Children

BY GELETT BURGESS

[Copyright: 1925: By The Chicago Tribune.]

CHEWING HAT ELASTICS

This lassie has a way fantastic
Of chewing up her hat elastic;
Now hat elastics aren't for *that*—
They are to fasten on your hat!
Hers only last a week or so.
She is a Goop, of course you know.

Bright Sayings of the Children

The Tribune will pay $1 for each childish saying printed. The story told must never have been printed in any magazine or paper. It is not possible to acknowledge or return unavailable contributions. Please write on one side of the paper. Address Bright Sayings to Aunty Bee, Tribune, Chicago.

Arlene had been told not to ask for anything to eat when she came to see me, but the other day after she had visited awhile with me she adroitly got around the subject by saying, "Do you think flowers smell sweet?" On my answering that I thought they did, she ingenuously remarked, "I like the smell of cookies better though, don't you?" M. C. O.

I sent my little son out with a young lady next door to us. I had told him never to ask for things while away. On the way the young lady bought some candy and gave him two pieces.

After finishing the two pieces, Jim looked at me sort of funny and then at the candy. I asked, "What is the matter, Jim?"

He looked at me and answered, "It isn't nice to ask for things, is it?"

Of course she said, "No," and took the hint and gave him the bag of candy. E. J. W.

PATTERNS BY CLOTILDE

(Registered U. S. Patent Office.)

WOMAN'S OR MISS' DRESS.

In this one piece dress the "V" shaped neck is finished with a round collar, and the closing is on the left shoulder. The short kimono sleeves are finished with turned back cuffs, and applied panels, which may be omitted, are sewed in the underarm seams of the skirt part, and the front edges stitched to the front of the dress.

The pattern, 2406, comes in sizes 16 years and 36, 38, 40 and 42 inches bust measure. Size 36 requires 3⅝ yards of 40 inch material. The hot iron transfer pattern, 729, comes in blue and yellow, and costs 15 cents extra.

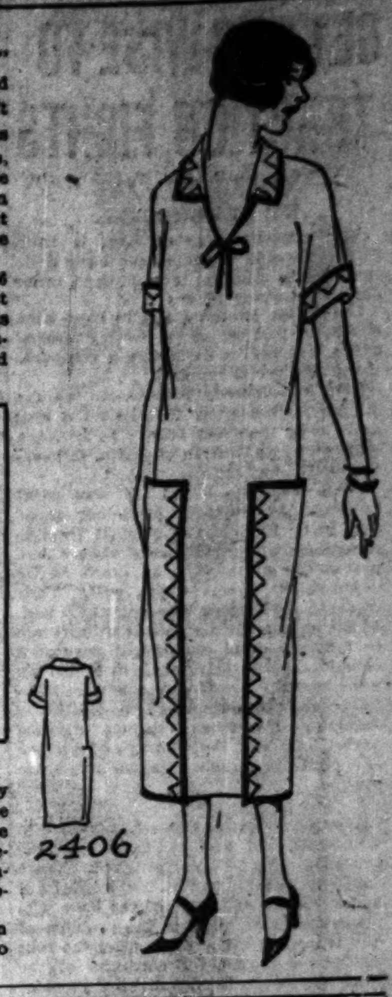

2406

Order Blank for Clotilde Patterns.

CLOTILDE, DAILY TRIBUNE, CHICAGO.

Inclosed find $.......... Please send me the Clotilde patterns listed below:

Pattern number. Size. Price.

....

Name ....

Street ....

City ....

State ....

How to Order Clotilde Patterns.

Write your name and address plainly on dotted lines, giving number and size of such patterns as you want. Inclose 10 cents in stamps or coin [coin preferred; wrap it carefully] for each number, and address your order to Clotilde, CHICAGO DAILY TRIBUNE.

Note—Clotilde patterns are made in New York exclusively for THE CHICAGO DAILY TRIBUNE.

Grass Green Chiffon Is Lovely for the Dance

by Corinne Lowe

NEW YORK.—[Special Correspondence.]—"The fringes of the fleet"—fox trot! Thus, to borrow the title of Kipling's famous war poem, one might describe this dance frock. For as she moves fleetly in the dance the wearer finds its soft streamers all fluttering about her in graceful undulations.

From the collection of one of the great New York shops comes this creation in the new shade blandly termed "grass green." Composed of chiffon, it sponsors a scarf in self-material to which is attached streamers to match those which trim the skirt. On the ends of the scarf and about the low waist line are appliqued irregular pieces of gold kid. Gold is repeated in the delicate embroidery on the bodice.

This charming Parisian model is interesting for its several points of style. For one thing, we see here proof of the often reiterated statement that the scarf, far from disappearing, is likely to be more than ever a feature of spring and summer modes. And the principle of its use last year—that of harmonizing or matching the fabric and trimming of the scarf with that of the frock—is firmly reëstablished.

Another idea of ornamentation carried out in today's costume is the use of applique in kid. Such a theme is part of a tendency to stress kid and leather wherever possible. Metallized leather and gold kid appear in various forms among the new imports, both for daytime and evening dresses. The same influence is felt in millinery—kid and leather appliques, and even leather hats, are observed in all recent collections.

As for the fringed effect which especially distinguishes today's model, it is but an accentuation of the floating panels and irregular hem lines observed this winter. Fringe itself is frequently used. One of the prettiest frocks at a recent fashionable dance sponsored a cape back of fringe so long that it floated from shoulder to waist. The skirt was completely decorated with the same fringe set on just below the hips.

Radio Luncheon Party.

The Marks Nathan Orphan home will give a radio luncheon party at the Edgewater Beach hotel this afternoon. Mrs. Harry E. Kaplan is chairman of the committee which is making arrangements for the affair.

MEN'S FASHIONS

BY A. T. GALLICO.

Summery and Gay.

NEW YORK.—[Special Correspondence.]—Palm Beach has gone and done it again. More and more, those Florida resorts are responsible for the styles and fancies that will sweep the country during the summer. The merchantman who used to send his man to London to see what he should feature the next year or half year now sends him every bit as much to the southland for the winter.

Already there are to be seen in the windows of up and going New York haberdashers crepe silk ties of, in some cases, mad coloring and sometimes even madder design.

Where a year or so ago the regimental stripe was all the rage in the south, this last winter saw these crepe silk ties enjoying a tremendous vogue. They are light and summery and gay and irresponsible, fantastic and colorful. They look decidedly smart with summer wear such as white or gray flannels, or knickers.

I have seen them, for instance, with white background covered with small red dots arranged in irregular patterns with large black dots breaking up the design. Another was in lavender, purple, and black. A third was a blue and brown combination, and a fourth combined green and black attractively.

Every manner of design is employed—black figures with blue crosses interlined, concentric circles, broken lines, shadow patches, and whatnot. When the manufacturers up north carry a full line, you will be able to get ties which you can combine with any shirt or summer suit.

Not how cheap, but how good

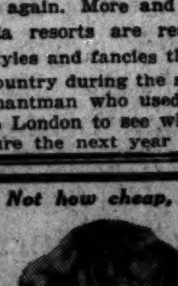

$13.50 Nestle Lanoil Permanent Wave

Only a few days more to take advantage of this wonderful offer. A few hours of your time now will insure lasting beauty and comfort throughout the summer months. Free water wave and trim.

The above photograph shows my permanent wave as it looks after 6 months.

A marcel effect in perfect comfort by specialists. No fuzz or kinks.

Consultation Free

Inecto Dye, $3.50

Restores gray and faded hair to its natural color and brilliance. This work is done personally by Miss Dooley, the well-known dye and facial expert of New York.

Special Mon., Tues. and Wed.

Expert Bob Wave, 75c

Shampoo .... $ .50
Shampoo, Water Wave 1.50
Expert Shingle .... .75
Milk and Egg Pack 2.00
Excellent for large pores, wrinkles and that "tired look."
Expert Manicure .... .65

Ask about our profit sharing plan

Frances Thompson
39 S. State St., Suite 1006
Phone Dearborn 3213—Hours 9:30 to 7
No Appointment Necessary

Permanent Waving

Nestle Lanoil Process

We give the large soft natural looking Wave. Absolutely no friz or kink.

Mr. Guilmont, the expert Permanent Waver, will be in personal attendance, advising Patrons on all important points, including his staff of highly trained operators.

The latest improvements and high skill permits us to do your wave in two hours, with or without a prior appointment. Safety, Speed and Comfort assured.

Ladies should visit Guilmont & Peters. All work done by experts. Artistic Bobbing, Hairdressing, Tinting and Hair Dyeing with the celebrated Peerless Hair Dye.

GUILMONT & PETERS
705-706-707-709 Marshall Field Annex Building
Phones:
Dearborn 6011—Central 7975

Special Slip-Around
$12

The corset most highly favored by fashionably gowned women is the comfortable, expertly designed slip-around.

Lingerie
at moderate prices

We are now showing Munsing Wear vests, union suits and hose, Luxite silk underwear and Knickerbocker bloomers. Garments of superior quality.

Zugschwerdt
Corsets and Brassieres
Stevens Bldg., Room 1008
Chicago
17 N. State Street

AMUSEMENTS

J. H. IRELAND PROP.
IRELAND'S OYSTER HOUSE
632-634-636 N. CLARK STREET
Near Ontario St.
Largest Lobster and Fish Food House in the City—3 - Dining Rooms - 3
FOR THE LENTEN SEASON
We Are Serving 18 Different Varieties of Delicious Salt and Fresh Water Fish
After the Theater
Don't Forget Those Delicious Mountain Trout and Our Famous "LOBSTER DINNERS"
Telephone Dearborn 4184
JUST NORTH OF THE LOOP
at Clark and Ontario

SAM H. HARRIS Dearborn near Lake. Pop. Mats. Wed., Sat.
H. H. FRAZEE'S New Musical Delight
NO, NO, NANETTE — Last 2 Weeks
With LOUISE GROODY and Star Cast
NO PHONE ORDERS. Seats at Box Office

PALACE Orpheum Circuit Vaudeville
Twice Today, 2:15-8:15 Phone Rand. 7772
2:15 "Jazzieland" 8:15
2:35 Billy Lytell & Fant Tom 8:35
2:45 FLORENCE REED 8:45
3:05 CLIFTON & DE REX 9:05
3:15 KARYL NORMAN 9:15
3:40 WEBER & FIELDS 9:40
4:00 DUC DE KEREKJARTO 10:00
4:20 4 Sensational Wiltons 10:20

APOLLO — LAST WEEK
JULIA SANDERSON
THE MUSICAL COMEDY JEWEL
MOONLIGHT
With FRANK CRUMIT

GEO. M. COHAN'S GRAND Matinee Wednesday
LAST WEEK OF
George Kelly's Fine American Comedy
THE SHOW-OFF

CORT
WHITE CARGO
A TROPIC LOVE PLAY—26TH WEEK
LAST 2 WEEKS

AUDITORIUM
ONE WEEK ONLY—BEGINNING TONIGHT
Evenings at 8:15; Matinees at 2:15
SAN CARLO Grand Opera Co.
with the PAVLEY-OUKRAINSKY BALLET. Fortune Gallo, Impresario.
TONIGHT—"AIDA." Anne Roselle, De Mette, Tommasini, Basiola, Ballet.
TUES.—"MME. BUTTERFLY." Tamaki Miura, Kent, Onofrei, Valle.
WED.—SPECIAL MAT. IN ENGLISH—"CARMEN." Lorna Doone, Olga Karrau, Charles Hart, Joseph Interrante, Herbert Gould. Cond., Isaac Van Grove.
WED. EVE.—"TRAVIATA." Pasari, Onofrei, Basiola, Ballet.
THURS.—"CAVALLERIA" and "PAGLIACCI." Axman, Sarova, Kent, Salazar, Tommasini, Basiola, Interrante.
FRI.—"BOHEME." Roselle, Karrau, Onofrei, Valle, De Biasi.
SAT. MAT.—"MARTHA." Lucchese, De Mette, Onofrei, Valle.
SAT. EVE.—"TROVATORE." Sarova, Kent, Salazar, Basiola, Ballet.
SUNDAY EVE.—"FAUST." Roselle, Kent, Onofrei, Interrante, De Biasi.
Mus. Dir., FULGENZIO GUERRIERI
PRICES: $3, $2.50, $2, $1.50, $1, 70c and 50c—Plus Tax.

STATE-LAKE Orpheum Circuit
VAUDEVILLE 11 A. M. to 11 P. M. PHOTOPLAYS
NEWHOFF & PHELPS
FRAWLEY & LOUISE
GUY & PEARL MAGLEY REVUE
Dixie Hamilton — Pablo de Sarto
FRED ARDATH & CO.
"Cycle of Color" — Margie Clifton & Partner
MARIE SABBOTT & CO.
Photoplay—Exclusive Showing
JACK PICKFORD
In "Waking Up the Town"

SELWYN LAST 7 TIMES
EARL CARROLL VANITIES
with JOE COOK
Commencing Sunday, April 12th
THE GREEN HAT

SHUBERT PRINCESS — MATS. WED. and SATURDAY
L. Lawrence Weber's Dramatic Smash
COBRA with RALPH MORGAN
A Story of a Woman's Consuming Passion

MAJESTIC CONTINUOUS VAUDEVILLE 8 BIG ACTS and "MOVIES"
12 NOON TO 11 P. M.
WORLD'S GREATEST BARGAIN

A. H. WOODS' ADELPHI — EVES. at 8:15. MATS. WED. & SAT. at 2:15
CHICAGO'S LOUDEST LAUGH
IS ZAT SO?

WOODS Evenings 8:15 MATINEES WED. & SAT., 2:15
SEATS 5 WEEKS IN ADVANCE
"AN UNPARALLELED SENSATION IN MUSICAL COMEDY."
Arthur Hammerstein's Musical Hit
"ROSE-MARIE"
WITH MYRTLE SCHAAF AND RICHARD SKEET GALLAGHER
Company of 100 Symphony Orchestra

SHUBERT GREAT NORTHERN
Jackson near State MAT. WED.
MESSRS. SHUBERT Present
A REAL SENSATION
THE STUDENT PRINCE — CURTAIN AT 8:10
Company of 100—30 Dancing Girls
60—MALE CHORUS—60
SEATS SELLING 8 WEEKS AHEAD

ILLINOIS
A. L. Erlanger & Harry J. Powers, Mgrs.
FRED STONE
in "STEPPING STONES"
with DOROTHY STONE

STUDEBAKER — LAST 2 WEEKS
MATINEES WED. AND SAT.
WILLIAM HODGE
IN THE GREAT LAUGHING SUCCESS
"FOR ALL OF US"

GARRICK — MATINEE WED.
MADGE KENNEDY and GREGORY KELLY
"BADGES"

PLAYHOUSE
The Red-Blooded Comedy Drama
"HELL BENT FER HEAVEN"

LA SALLE THEATRE
APPLESAUCE

TWICE DAILY OLYMPIC
DAVE MARION and His Own Show

THE HICKS ARE GETTING WISE TO TRACTION FIGHTS

BY SCRUTATOR.

The present traction fight is in a way enjoyable to those who have done their bit in traction trouncing in other days and other places

The writer cannot claim to have been a charter member of the trolley tamers' union, but held a card with a comparatively low serial number.

It is momentarily pleasant to see the old circus horses trotted into the ring and doing their old stuff. It brings a little glow, an illusion of youth, in keeping with springtime.

Them was the days! It was great fighting. In the first place our cause was just. Even if the original traction promoters and franchise grabbers had not gotten away with as much as we charged, it wasn't their fault. They tried to and often thought they had. If the corporations we assailed were not in fact the cruel giants and devouring octopi that we pictured them to be, we were honestly deceived and so were they. They believed themselves to be politically omnipotent, and as long as the old barrel held out, their hordes of yesmen and political parasites kept telling them so.

As against this reminiscent pleasure in witnessing the combat, there is something of pain to be considered. There are penalties in trying for intellectual honesty and clarity. Few who have witnessed the revolution in the problem of city transport which came after the rout of the old gangs, the elevation of the price and wage base, and the advent of the automobile have enjoyed their disillusionment.

It is far more thrilling to tilt against corporate giants, "exploiters," "unloaders," and all the ancient monsters of the traction myth, than to undertake a sober appraisal of a mere business situation, in which no such monsters roam or devour, and the heroics of the past have degenerated into demagogic acrobatics, sham fighting against corporate cripples. There's so much less fun in it. More than one old time traction buster woke up six or seven years ago to the fact that what he was really doing was helping to pile up money for men already rich enough, by exploiting outworn prejudices against deflated and thoroughly tamed interests. In late years traction has been closer to the poorhouse than to the state house or other seats of power.

About the cheapest bunk in America today is traction fighting, and for a would-be statesman its the safest rôle, provided the people will still swallow the old slogans.

But will they? Six years ago a publicist, who had achieved fame and wealth in one of the famous traction crusades of American municipal history, sat down to negotiate a settlement with one of the biggest traction barons of them all. Twitted by the writer on his fall from grace and association with the plutes, he said in effect: "Son, the old stuff is worn out in my town. The people think we are keeping the thing alive for box office reasons. It's as stale as the bloody shirt."

It is certainly true that traction fights have become passe in the cities, where the most picturesque struggles were staged. The hicks fall for it no more. The writer has been told that it will be good for a generation yet in the biggest cities, by those who subscribe to William Allen White's estimate of metropolitan political motivation. But they are probably mistaken.

Week's Bond Offerings Placed at $83,000,000

New York, March 29.—[By the Associated Press.]—New bond offerings last week totaled approximately $83,000,000, an increase of $10,000,000 over the volume of new financing in the preceding week. Foreign financing included the extension for another six months of a $3,000,000 loan to Jugo-Slavia and several small loans and credits to German and Austrian industries.

Negotiations were completed for a $15,000,000 state of Sao Paulo loan which will be offered next week. Among the larger operations in prospect this spring is the completion of the Baltimore and Ohio railroad's refunding program, which will probably involve the sale of a $45,000,000 bond issue.

Your Coat and Vest Can Be Matched WITH NEW Trousers
Acme Pants Matching Company
20 West Jackson

GENERAL GAS & ELECTRIC CORPORATION

New York City, February 25, 1925.

The regular quarterly dividend of Two Dollars ($2.00) per share on the Cumulative Preferred Stock, Class A, for the quarter ending March 31, 1925, has been declared, payable April 1, 1925, to holders of record at the close of business on March 14, 1925.

O. CLEMENT SWENSON, *Secretary.*

GENERAL GAS & ELECTRIC CORPORATION

New York City, February 25, 1925.

The regular quarterly dividend of One Dollar and seventy-five cents ($1.75) per share on the Cumulative Preferred Stock, Class B, for the quarter ending March 31, 1925, has been declared, payable April 1, 1925, to holders of record at the close of business on March 14, 1925.

O. CLEMENT SWENSON, *Secretary.*

The Circulation of THE WALL STREET JOURNAL is Billions in purchasing power

CHICAGO PNEUMATIC TOOL COMPANY.

Dividend No. 56.

A quarterly dividend of one and one quarter per cent has been duly declared on the Common Stock of this Company payable April 25th, 1925, to stockholders of record at the close of business April 15th, 1925.

J. G. CRIMSHAW, Treasurer.
New York, March 24, 1925.

DRY GOODS AND GARMENT NEWS

[Copyright: 1925: Fairchild News Service.]

NEW YORK, March 29.—[Special.]—The gray goods market continues to ease and the impression is that it will go down a little more before good business is resumed. Week-end prices were all off slightly on the following basis: For 60x60, 5.35 yards to the pound, 9¼ cents; 68x72, 4.75 yards, 11 cents; 72x76, 4.25 yards to the pound, 12¼@12⅜ cents; 80 squares, 4.00 yards to the pound, 13¼@13½ cents.

NEW YORK.—Cables over the week-end telling of a stronger tone and better trading in Yokohama resulted in raw silk prices here stiffening by about 5 cents a pound. The local sentiment was much better and the volume of trading improved. Double extra A was $6.20@6.30 a pound and best No. 1 was $5.95@6.05. New style cantons were held at $5.00@5.05 for the 14-16s, and $4.60@4.65 for the 20-22s.

NEW YORK.—Week-end burlap trading was somewhat irregular, but generally the market tone was firmer, due to the fact that most of the cheap lots were bought during the week. Business was quiet. Spot 8s were 7.80 cents and the 10½'s were 9.55@9.60 cents. March shipments continue at 7.70 cents from 8's and 9.60 cents for the 10½'s.

GEN. ELECTRIC CO. REPORTS BIGGEST YEAR IN HISTORY

The General Electric company last year did the largest business and made the largest profits in its history. Its net sales totaled $299,251,869, compared with $271,309,695 in 1923, which was the previous record year. Net income for 1924, after all charges, was $39,235,548, equivalent, after dividends on the special stock, to $21.09 a share on the $180,287,046 common stock outstanding. After paying $8 on the common stock there was a surplus for the year of $23,635,162.

The company paid a 5 per cent dividend in special stock, amounting to $9,005,035 on the common stock. It also distributed to the stockholders part of its holdings of Electric Bond and Share company stock, amounting to $25,030,000. As a result the corporate surplus was reduced by $34,035,035. Total surplus now stands at $72,362,223, compared with $82,762,095 at the end of 1923.

Net income in 1923 was $33,525,118, equivalent to $18.40 a share on the common stock. The balance sheet as of Dec. 31, 1924, shows current assets of $260,274,475, an increase of $24,958,643; current liabilities of $33,597,015, an increase of $2,001,082; fixed investment of $57,787,914, a decrease of $1,837,158. Reserves increased $6,141,551 to $22,195,846. Special stock increased $9,005,035 to $26,706,675.

When Baby Gets To Be "Grampa" he can bequeath *your New* "TIDEWATER" Cypress home to *his* posterity with fewer repairs than you'd believe. The *outside trim* and the *siding* are the measure of the life of the whole house. *Why use lumber that you know will rot out?*

Tide Water Cypress "The Wood Eternal" is the great historic *weather-proof* and *time-proof* lumber. Insist on true "TIDEWATER".

Send name for FREE Vol. 44, of the Cypress Pocket Library. 192 pages of *valuable* text, and Supplements with FULL SIZE WORKING DRAWINGS of new, very artistic Colonial Home. Full SPECIFICATIONS for ENTIRE HOUSE and EQUIPMENT. Refuse all but "TIDEWATER" Cypress—that grows only in the old swamps within 200 miles of the South Atlantic and Gulf coasts. *Identify it by the famous Cypress Arrow trademark Accept No Substitutes*

Southern Cypress Mfrs. Assn.
186 Poydras Building, New Orleans, La., or 186 Graham Building, Jacksonville, Fla.

NOTICE OF REDEMPTION OF DAVID ECCLES COMPANY FIRST MORTGAGE AND COLLATERAL TRUST SEVEN PER CENT SERIAL GOLD BONDS

NOTICE IS HEREBY GIVEN that pursuant to a resolution of the Board of Directors of David Eccles Company, a Utah corporation, and in accordance with the provisions of the First Mortgage and Collateral Trust Indenture dated June 1, 1922, from said David Eccles Company to First Trust and Savings Bank and Melvin A. Traylor, as Trustees, all of the David Eccles Company First Mortgage and Collateral Trust Seven Per Cent Serial Gold Bonds, issued and outstanding under said First Mortgage and Collateral Trust Indenture, have been called for redemption, and will be redeemed on June 1, 1925.

On said date of redemption, to wit, June 1, 1925, there will become due and payable, at the office of First Trust and Savings Bank, Chicago, Illinois, the principal of said bonds and accrued interest thereon to the said date of redemption, together with a premium of one per cent [1%] of said principal for each year or part of year to elapse between the said date of redemption and the date of maturity of said bonds respectively.

From and after said date of redemption all interest upon said bonds shall cease, and all coupons for interest maturing after said date of redemption shall become and be wholly null and void.

DATED: March 7th, 1925.

DAVID ECCLES COMPANY.
[Seal] By L. R. ECCLES, Vice President.
By ROYAL ECCLES, Secretary.

THE CHICAGO AND ALTON RAILROAD COMPANY.

Notice of Annual Meeting.
Chicago, Ill., March 9, 1925.

The Stockholders of THE CHICAGO AND ALTON RAILROAD COMPANY are hereby notified that the Annual Meeting of said Company for the election of Directors, and for the transaction of such other business as may be presented, will be held at the Company's office in the City of Chicago, Illinois, in Room 500, No. 340 West Harrison Street, on Tuesday, April 14th, 1925, at 10:30 o'clock A. M.

The stock transfer books of the Company will close on March 13th, 1925, at the close of business on that day, and will re-open April 15th, 1925, at 10 o'clock A. M.

JAMES WILLIAMS, Secretary.

CHICAGO and NORTH WESTERN RAILWAY COMPANY

NOTICE OF ANNUAL MEETING

The annual meeting of the stockholders of the Chicago and North Western Railway Company will be held at the office of the Company, [illegible] West Jackson Boulevard, in the City of Chicago, Illinois, on Tuesday, April 14, 1925, at eleven o'clock A. M., for the election of directors and the transaction of such other business as may come before said meeting.

Transfer books will be closed on Thursday, March 12, 1925, at the close of business on that day, and will be reopened on Wednesday, April 15, 1925.

Dated February [illegible], 1925.

WILLIAM H. FINLEY, President.
JOHN D. CALDWELL, Secretary.

STOCK OFFERING BY GOVERNMENT UPSETS LONDON

BY LORIMER HAMMOND.

[Chicago Tribune Foreign News Service.]
[Copyright: 1925: By The Chicago Tribune.]

LONDON, March 30.—Wednesday afternoon, a few minutes after the market closed down, came an announcement of a government move which threw stocks into an upheaval all the rest of the week. It was the announcement of a further offering of £31,000,000 [roughly $155,000,000] 3½ per cent conversion stock offered at a minimum of 76¾.

Funds immediately weakened until nearly every other department keenly felt the depression from bear raiding.

Motor Share Boom Seen.

The government's action in building and repairing arterial roads all over the islands is regarded as a sure forerunner of a considerable boom in home motor shares, since long distance truck hauls is seen as an almost certain outcome. It is understood that the automobile manufacturers of Great Britain are contemplating wider production to meet the increased facilities for motor transport on roads.

Though optimistic for motors, the road activities augur no good for home rails which already are at a standstill owing to the slack traffic coupled with an ever present threat of increasing labor troubles. Foreign rails, Havanas, Argentinas, Mexicans, and nitrates, all lost ground in London this week.

Oil Shares Decline.

The 20 per cent cut in the price of Pennsylvania crude sent the price of oils further than ever down the hill, while Shells broadcast the news of a new capital issue, which is causing still another depression. It is rumored that the Royal Dutch and Shell combination must raise a big lump of new funds to meet the heavy expenses of exploitation of the Irak fields, and the American sellings are not helping the state of affairs any.

The rubber market had a good, sound week. With the commodity at 1s 9d, the merchants are expecting a steady improvement, but additional price increases are needed before the rubber men will be satisfied that the product is fetching a just return on the investment. It is said that the cost is a minimum of £75 to work an acre on a rubber plantation, while the maximum acreage valuation on the market is around £80.

ALASKA

Easy to reach. A delightful 1,000-mile cruise in either direction from Vancouver or Victoria. You can do it in 9 days at surprisingly low cost—

Round Trip Fares $90 Meals & Berth Included

Canadian Pacific "Princess" steamers take you there in luxurious comfort. Make it a *Side Trip* on your journey to the Pacific Coast this summer through the glorious Canadian Pacific Rockies. *Book early.* Phone, write or call for complete information.

Canadian Pacific Offices
THOS. J. WALL, General Agent, 71 E. Jackson Blvd., near Michigan, Straus Bldg., Telephone Wabash 1904, Chicago, Ill.

CANADIAN PACIFIC RAILWAY

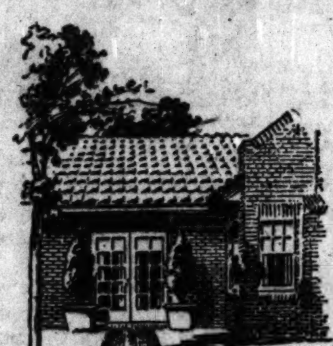

It costs a little more to build a Face Brick house than one of less durable materials. But the many savings after the house is built make it the cheapest house to own. "Hy-tex Brick" tells all about it. Come in and get a copy or send for one.

Hy-tex
The Standard of Quality in Brick

IF YOU are trying to decide what color of Face Brick to use in your new home, you will find it worth your while to visit the Hy-tex Exhibit Room. Here you will find all colors and textures of brick laid up in various bonds and mortar colors, so you may see how they will look in the finished wall.

You will also find the Hy-tex man prepared to answer any questions about Face Brick that you care to ask. A visit incurs no obligations.

HYDRAULIC-PRESS BRICK COMPANY
Member, American Face Brick Association
CHAMBER OF COMMERCE BUILDING · CHICAGO

LARGEST MANUFACTURERS OF FACE BRICK IN THE WORLD

If You Are Going to Move this Spring

Please notify us to move your telephone.

On account of the large number of telephones which we are required to move during the May Moving Period, we ask

Thirty Days' Notice

on all move orders to be completed between April 15 and May 15.

Please call
OFFicial 9100
Commercial Department

A New Telephone Directory Goes to Press May 15th.

If you give us your order promptly, your name and new address will appear in the June issue of the Telephone Directory.

ILLINOIS BELL TELEPHONE COMPANY

NEW YORK CENTRAL LINES

Why the CENTURY seems to run slowly

Travelers on the 20th CENTURY LIMITED often remark on the seemingly leisurely pace at which the train moves along the water level route.

This illusion of restrained speed is due to the excellence of the New York Central's vigilantly maintained roadbed, as well as the great reserve power of the steam and electric locomotives that haul the CENTURY.

The CENTURY "saves a business day" for the Chicago-New York traveler—and does it comfortably.

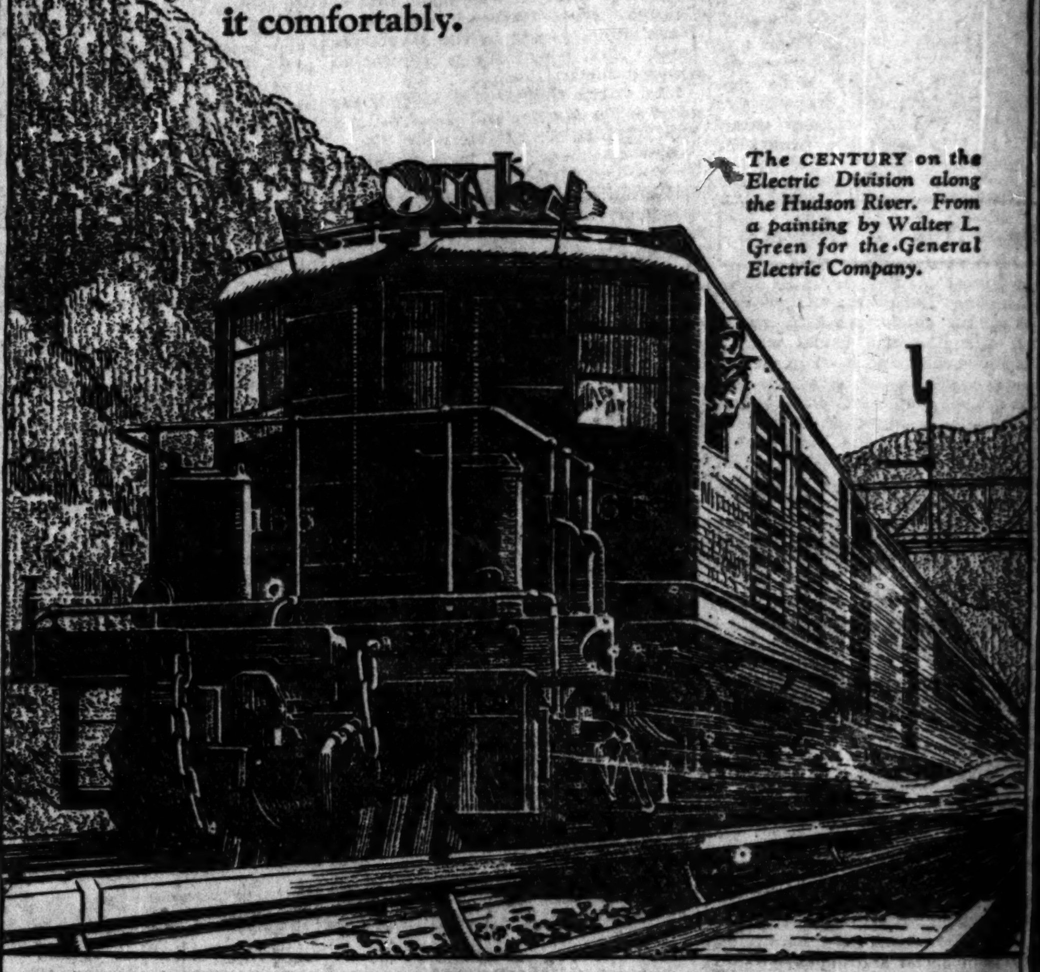

The CENTURY on the Electric Division along the Hudson River. From a painting by Walter L. Green for the General Electric Company.

NEW YORK CENTRAL

Tribune Want Ad Store
remains at Madison and Dearborn

THE departments of The Chicago Tribune, Liberty Magazine, and The New York News, located on the 5th, 6th, 7th, 11th, 12th, 13th, 16th and 17th floors of the Union Trust Building at 7 South Dearborn Street, have moved to The Tribune Tower, 435 North Michigan Avenue.

The departments include Advertising, Auditing, Traffic, Welfare, Real Estate Management, and Business Survey.

Please see that all mail is directed to the new address.

There remains at Madison and Dearborn Streets only the Want Ad Store on the corner and the Public Service Bureau at 11 South Dearborn.

The Tribune's phone number for all departments remains CENtral 0100

BUSINESS GOOD DESPITE STOCK MARKET DECLINE

20 MOST ACTIVE STOCKS

For week ending March 28:

Sales.		Close.	Net change.
416,600	Pan-Am Pet & T. B.	77¼	— ⅝
317,800	U. S. Steel	115⅝	— 5
288,500	Am. Can	166⅝	— 7⅝
203,300	Wabash pfd A	62⅝	— 3⅛
193,000	Maxwell Motors B	55¼	+ 1⅛
183,500	Baldwin Loco	110⅝	—13⅝
139,600	Radio Co of Am	48⅜	— 4
105,900	Ind. Oil and Gas	23¼	— 1⅜
98,100	Gen. Pet	48⅝	— 3⅛
97,500	C. R. I. & P.	44	— 5
96,000	Wabash	22	— 3
94,000	Texas Gulf Sulphur	103⅝	— 5⅝
93,500	N. Y. N. H. & H.	28⅝	— 2⅛
86,000	Marland Oil	34	— 4
81,300	Southern Pacific	99¼	— 4⅛
81,100	N. Y. Central	114¼	— 3⅝
79,200	Willys Overland	12⅛	
78,400	U. S. Ind. Alcohol	79¼	+ 1⅛
77,200	Mack Truck	123¼	— 4⅛
74,600	Union Pacific	137	— 6⅛

The New York Times.

New York, March 29.—[Special.]—It probably will be remembered that six or eight weeks ago, when the rise of stock exchange prices slackened, Wall street opinion was fairly unanimous that a substantial downward reaction was impending. The advance of January had been fast and furious; it had converged on stocks of a highly speculative sort. It had been conducted by groups of speculators who bought with borrowed money for the purpose of selling as soon as practicable at a profit to themselves, and it was grounded not on purchases by strong investment interests, but on the buying of a mob of small outside speculators whose accounts were "margined" as closely as stock exchange practice permitted. All the experience of Wall street indicated what the end of this would be.

Expectations Not Realized.

But the end did not come when it was expected. A day of one point or two point declines would be followed by renewed professional activities on the side of rising prices. Speculative stocks, which had been advanced 20, 40, and 80 per cent without the slightest change in their companies' affairs to warrant it, would be run up five or six points in a day after each occasional reaction. Then, as usual, Wall street began to talk of a market which was too strongly intrenched to be shaken at all.

What had actually happened, however, was that the speculative position had been made far more vulnerable and that a reckoning had been insured, much more violent than it would have been had the readjustment come when it was first predicted. Last week's foolish "arguments" for the decline, based on news which was wholly in line with previous expectation, was little more than pretense.

What Public Wonders.

What the general public is now asking, however—especially that part of it which watches the stock market without engaging in it—is the significance of this heavy break in prices as regards the general business outlook. If the rise on the stock exchange last autumn indicated belief in a notable turn for the better in the financial and industrial situation, does the March decline mean that the expectation was mistaken, that things have suddenly taken a turn for the worse?

The answer which people familiar both with Wall street and with the business situation are likely to make is that the trade recovery is still distinctly under way, that the good results of the fall elections and the fortunate harvests are operating, regardless of the stock exchange, but that the sanguine American temperament has once more shown how easily possible it is to expect too much, to expect it too soon and, as Wall street puts it, to "overdiscount" actual results on the stock exchange.

Blame Artificial Tampering.

It is as true today as it ever was that the stock market's movement points to the future trend of finance and industry. But it is possible to tamper with any machinery which, under normal influences, will forecast the weather correctly. If the barometer has been forced up by artificial means, for the purpose of giving a mistaken or exaggerated indication, it will fall as soon as the artificial pressure is relaxed. It will go back to where it stood when the tampering with the machinery began, and usually the momentum of the fall will carry it temporarily below where it rightly belongs.

Every prolonged "bull movement" of the past on the stock exchange has proved the truth of this. The 20 and 30 per cent reactions in the middle of the "war boom" illustrated it. In the famous case of 1901, when even the banking community lost its head in the "overdiscounting" process, yet when a long period of high prosperity was actually ahead of us, the break in prices came so swiftly and so suddenly as to reduce the stock exchange membership for a day to technical insolvency. But even the fall in prices of May 9, 1901, reaching what was then called "panic proportions," was not followed by hard times or even by general trade reaction.

Outlook Is Unchanged.

The present business outlook is exactly what it was three months ago, with the judgment of practical men regarding it possibly modified by the total absence of speculative purchases by merchants and consumers. The reason for the "hand-to-mouth," "small lot" buying, which is still reported, is by this time perfectly well known; it is the merchant's discovery that our available facilities of production far exceed even a largely increased consumption, and that prompt delivery of goods by the railways is possible as it had not been in any trade revival since the war.

Willys Overland Co. Earns $9.46 Per Share

The annual report of the Willys-Overland company shows net operating profit for 1924, after charges, was $2,086,646, equivalent to $9.46 on the $22,049,500 cumulative 7 per cent stock outstanding. No dividends have been paid on this issue since Oct. 1, 1920, and accumulated dividends at the end of last year amounted to $6,559,726, or $29.75 a share.

Last year's operating profit, together with $748,726 from settlements and securities sold, and $135,000 from adjustment of reserves, were carried to surplus, which increased $2,970,372 to $15,972,789. The balance sheet shows current assets of $33,264,818; current liabilities, $3,774,974; fixed assets, $27,043,650; other assets, $2,771,992; deferred assets, $2,907,274; funded debt, $9,000,000; stock purchase contracts, $770,600; reserves, $3,120,608; capital stock, $33,372,670. Total assets and liabilities are $66,018,235.

NEW YORK WEEKLY STOCKS

Div. pd. per share.	1925 High.	1925 Low.	Description—	Sales.	High.	Low.	Close.	Net chge.	Close Mar. 29, 1924.
4.00	67	62	Abitibi P&P	600	66½	65½	66½+	½	....
6.00	103¼	91	Adams Exp.	100	95	95	95	....	76¼
....	17	13½	Adv Rumely	500	14⅝	13¼	14⅝—	⅛	9⅝
3.00	54½	47	Do pfd	700	50	48½	50	....	35
4.00	111½	86⅝	Air Reduc.	10,200	100½	96½	97¼—	2⅝	75½
....	14	10	Ajax Rubber	10,000	11⅛	10¼	11⅛	....	6⅝
....	2¼	1	Alaska Jun.	20,800	2¼	1⅝	2¼+	⅝	1¼
6.00	125	110	All Am Cab.	100	124½	123	123½+	2⅝	98
4.00	93¼	81⅝	Allied Chem.	19,600	84½	81⅝	82½—	2	65⅛
7.00	120	117	Do pfd	400	118¼	118	118	....	110½
4.00	86⅛	71½	Al Chalm Mf.	21,200	81½	76	76 —	6	42⅛
7.00	107	103¼	*Do pfd	100	106	106	106 +	1	90½
....	21⅝	13½	Am Ag Chem.	5,100	16	14½	14½—	1⅝	8⅝
....	55⅝	36½	Do pfd	15,600	41⅝	36½	38½—	2½	26¼
3.00	56	53¼	Am Bk N pf.	100	54½	54¼	54¼	....	54
4.00	43	36⅝	Am B Sug.	5,000	40⅝	39½	40	....	41⅝
6.00	86	80½	Do pfd	100	84	84	84	....	70
....	54½	26½	Am Bosch	9,200	29⅝	26⅛	27½—	2⅝	26½
5.00	106	92⅝	Am Brake Sh	800	97	92⅝	92⅝—	4⅝	79
5.00	185½	158½	Am Can	288,500	173½	166	166⅝—	7⅝	103⅛
7.00	119⅝	115⅝	Do pfd	700	118½	117	118 +	⅛	112⅝
12.00	232¼	192	Am C & Fdy.	13,200	207	197	197	—13	154
7.00	125½	121½	Do pfd	100	124	124	124	....	120½
2.00	26½	22⅝	Am Chain A.	1,000	23	23	23	....	23
....	58	38	Am Chicle	5,500	56¼	53½	55 —	2¼	16
....	54⅝	37	Do ctfs	1,200	54⅝	53	54 +	½	....
....	96¼	94	Do pfd	200	96¼	96⅛	96⅛	....	57
.60	6⅝	5¼	Am Drug	2,400	5⅝	5¼	5⅝—	¼	4⅝
6.00	166	138	Am Exp.	2,800	147	140⅝	141 —	6½	92
....	39½	28⅝	Am Fgn Pow.	2,100	31	28½	29¼—	⅝	....
7.00	94	87	Do pfd	1,700	89⅝	87¼	88½—	⅛	....
1.75	127⅛	116	Do 25% pd	100	116	116	116	....	93⅝
....	14	11¼	Am H & L.	500	12¼	11⅝	11½+	⅛	10⅝
....	75⅝	67	Do pfd	2,200	70⅝	67	69 +	½	55
7.00	93½	83	Am Ice Sec.	1,000	86½	84⅛	84¼—	1½	87

Div. pd. per share.	1925 High.	1925 Low.	Description—	Sales.	High.	Low.	Close.	Net chge.	Close Mar. 29, 1924.
2.00	16½	13⅝	Dome Mining	4,600	14½	14¼	14½	....	17¾
1.00	16⅝	14	Douglas Pect.	1,700	15	14⅝	15 +	⅛	11½
....	4	3	Dul S S & A.	100	3⅛	3⅛	3⅛	....	....
....	6⅝	5	Do pfd	100	5	5	5	....	4⅛
10.00	154	134¼	Du Pont de N	9,600	142½	137	141¼	....	124½
6.00	97½	94½	Do deb	300	97	96⅝	96⅝+	⅛	86½
7.00	107⅛	105	Duq Lt 1st pf	400	107⅛	106⅝	107 +	½	102½
....	16	10½	Eaton Axle	1,500	15½	14½	14⅝—	¼	17
5.00	118	108⅛	†East Kodak.	4,700	110½	109	109 —	1⅛	108⅝
4.00	70⅝	62½	†Ele Stor Bat	4,700	63⅛	61⅝	61⅝—	3⅝	58
....	10½	7⅛	Elkhorn Fuel.	100	9	9	9 +	½	12
7.00	102	100	ElP&L40%pd	3,100	101⅝	100¼	100⅝—	⅝	....
7.00	....	....	Do full paid	200	100½	100½	100½	....	....

Div. pd. per share.	1925 High.	1925 Low.	Description—	Sales.	High.	Low.	Close.	Net chge.	Close Mar. 29, 1924.
....	7⅛	4⅛	Ontario Silver	100	[illegible]	[illegible]	[illegible]	....	....
....	27	18⅝	Onyx Hose	1,300	21½	20	21 —	1	....
1.80	29⅝	25⅝	Orpheum	3,300	27⅛	27½	27½—	½	19
6.00	104½	87⅝	Otis Elevator.	5,200	102	96	100 —	⅝	....
....	11	8	Otis Steel	5,200	9	8½	9	....	9½
....	66⅝	50½	Do pfd	600	52¼	51	52¼+	⅝	64½
3.00	50⅝	42⅝	Owens B Mfg.	8,000	46⅝	43⅝	45	....	42⅛
8.00	108½	102½	Pacific Gas	800	107	105½	106 +	½	92
....	10½	9	Pacific Mail	100	9	9	9	....	....
2.00	65½	52⅝	Pacific Oil	73,300	55⅝	53¼	54¼—	1⅛	50
6.00	96⅝	92¼	Pac T&T pfd.	100	96	96	96	....	....
1.20	19⅝	15	Packard Mot.	36,800	18⅝	17⅝	18¼+	¼	10½
7.00	109	102¼	Do pfd	1,200	109	108⅝	109 +	1	93¼

Div. pd. per share.	1925 High.	1925 Low.	Description—	Sales.	High.	Low.	Close.	Net chge.	Close Mar. 29, 1924.
7.00	119	116⅞	Do pfd	800	117⅝	117⅛	117½+	⅝	116½
....	16	10	Stand Pl Gl	600	12	11	11⅝—	1	....
4.00	65	62	*Sterl Prod	900	63	62¼	62¼—	1	58¼
5.00	77⅞	55	Stew Warn	24,100	60⅞	55¼	57⅞—	1	77½
6.00	79⅜	61	Stromberg	1,600	63⅜	61	63⅜—	1⅛	64½
4.00	46⅜	41⅝	Studebaker	44,800	43	41⅝	42 —	⅝	....
7.00	114⅜	112	Do pfd	100	112	112	112	....	111

Div. pd. per share.	1925 High.	1925 Low.	Description—	Sales.	High.	Low.	Close.	Net chge.	Close Mar. 29, 1924.
3.00	52⅞	45⅝	†Wrigley	600	48⅝	47⅜	47⅞—	1¼	38⅝
2.52	42	33½	Yellow Mfg B	600	36⅜	36	36 +	⅛	81
4.00	55	48	Yellow Taxi	100	49	49	49 —	1	....
4.00	76	63	Y'town S & T	1,000	67	63	63 —	6¼	65

*Ex dividend. †Pays extra dividend. ‡Ex rights. **Initial dividend. ††Stock dividend declared.

FINANCIAL NOTES

The La Salle Extension university will enter the market today when public offering will be made of 10,000 shares of the institution's 7 per cent preferred stock at $100 a share. Net earnings of the school for the last seven years are said to have averaged nearly $1,000,000 annually.

Interest in the course of stock prices this week will be heightened by efforts of the speculative community to decide whether the current reaction is merely temporary or the start of a major downward movement. After the drastic "shakeout" of the last ten days, the market is believed to be in a favorable position to resume an even keel. On the other hand, there is the possibility that bear traders will continue to capitalize prevailing disappointment over the nonfulfillment of "trade boom" expectations.

Increased business in 1924 is reflected in the annual reports of two large department store groups—Gimbel Brothers of New York, Philadelphia and Milwaukee, and the National Department Stores, Inc., which operates fourteen establishments in various cities throughout the country. Net sales of Gimbel Brothers' five stores, totaling $102,110,801, were said to be the largest in the eighty-two years' history of the organization and resulted in net profits, after all charges and taxes, of $5,482,363. The National Department Stores reported net sales of $74,368,555 and profits of $3,032,317. Both groups added new stores during the year.

money to Loan

We are in the market for First Mortgage Bond Issues on well located residential property—north and northwest side preferred—for refinancing and construction purposes.

Since 1881 we have rendered a 100% service to borrower and investor. Our Direct Plan Helps both. Get our terms.

Cochran & McCluer Co.
40 North Dearborn Street.
Telephone Central 6930

Safe BONDS for Savings
Ask for Circular
Paying 6% to 7% ON YOUR SAVINGS
Equitable BOND & MORTGAGE CO.
Bank Floor
110 N. DEARBORN ST.
CHICAGO

WESTERN POWER CORPORATION.

The Board of Directors has declared a quarterly dividend of one and three quarters per cent on the preferred stock for the quarter ending March 31, 1925, payable April 15th, 1925, to preferred stockholders of record at the close of business March 31, 1925.

F. M. TOMPKINS, Treasurer.

New Issue

$460,000

Central States Electric Company

(IOWA FALLS, IOWA)

First Mortgage and Refunding 6% Gold Bonds Series "A"

Dated March 1, 1925 — Due March 1, 1950

Principal and interest payable at the Chicago Title and Trust Company, in the City of Chicago, Illinois, or at the office of the Company, in Cedar Rapids, Iowa. Interest payable semi-annually March 1 and September 1. Coupon bonds in interchangeable denominations of $1,000, $500 and $100. Registerable as to principal. Redeemable in whole or in part on 30 days' notice on any interest date on or before March 1, 1930, at 105; thereafter on or before March 1, 1935, at 104; thereafter on or before March 1, 1940, at 103; thereafter on or before March 1, 1945, at 102; thereafter on or before March 1, 1949, at 101. Redeemable September 1, 1949, without premium.

Secured by Joint Mortgage of Central States Electric Company and Iowa Electric Service Corporation to CHICAGO TITLE AND TRUST COMPANY and ABEL DAVIS, Trustees

Interest payable without deduction for Normal Federal Income Tax now or hereafter deductible at the source, not to exceed 2%

For detailed information regarding these bonds, attention is directed to a letter from Mr. John A. Reed, Vice-President of the Company

Business and Property: Central States Electric Company, incorporated under the laws of Iowa, directly and through its subsidiary, the Iowa Electric Service Corporation, likewise incorporated under the laws of Iowa, owns and operates electric light and power properties serving communities in fifteen counties in Iowa and in Martin County, Minnesota. Gas is also supplied in Iowa Falls. Steam heat is supplied in Iowa Falls and Britt and water in LaPorte. The territory served comprises the rich farming and dairying country of North Central Iowa, extending from the Minnesota line in a southeasterly direction to within 40 miles of Cedar Rapids. The company has a total of over 11,000 customers, of which 9,901 are electric customers. Current is supplied from 5 steam generating plants and 1 hydro-electric station and is distributed over 477 miles of transmission lines. Of the total business 88.7% is furnished by the electric light and power departments and the remaining 11.3% is derived from the gas, steam heat and water departments.

Purpose of Issue: The proceeds from the sale of these bonds will be used to retire underlying bonds and to pay in part for properties recently acquired and for other corporate purposes.

Security: The First Mortgage and Refunding Bonds, in opinion of counsel, will be secured by a First Mortgage on property formerly owned by the Iowa Gas Company, Britt Light and Power Company, Emmett County Light and Power Company and Rolfe Light and Power Company.

The bonds will also be secured by direct mortgage on all other property of the Company and of the Iowa Electric Service Corporation, subject to closed mortgages of a total of $873,000. According to report of Mr. George W. Knutson, Financial Engineer, the property has a depreciated value, as of January 17, 1925, of $3,010,000, against which the total bonds outstanding, including this issue, will be $1,333,000, or less than 45% of the valuation. The property upon which these $460,000 bonds will be a First Mortgage has a reproduction value of $650,000.

Earnings: For the twelve months ending December 31, 1924, gross earnings were $588,722.29. Net earnings after operating expenses, maintenance and taxes were $194,413.70. This is over 2.40 times annual interest on all outstanding bonds, including the present issue.

Maintenance and Renewal Fund: The mortgage provides for a maintenance and renewal fund equivalent to 12% of the gross earnings. Application of this fund is outlined in the Vice-President's letter.

Management: The management of the Central States Electric Company is identical with that of the Iowa Railway and Light Company and Iowa Electric Company and is in the hands of competent public utility operators who have had long and successful experience in the electric light and power business of Iowa.

We offer these bonds when, as and if issued and received by us and subject to approval of our counsel. All legal details in connection with the issuance of these bonds will be passed upon by Messrs. Chapman, Cutler and Parker, Chicago. The accounts have been audited by Messrs. Arthur Anderson and Company, Chicago, and the properties have been examined by Mr. George W. Knutson, Financial Engineer, Chicago.

Price 99 and Accrued Interest, to Yield about 6.08%

Emery, Peck & Rockwood

CHICAGO — Continental and Commercial Bank Building

MILWAUKEE — Railway Exchange Building

All statements contained in this advertisement were obtained from sources which we regard as reliable, and while we do not guarantee them, they are the data upon which we have acted in the purchase of this security.

GRAIN MARKETS READY FOR NEW BUYING PERIOD

BY CHARLES MICHAELS.

Liquidation in grains and provisions has been thorough for the first time in six months, and the trade is fairly evened up and the markets are in a position to respond to new buying should factors develop of sufficient importance. There has been a fair sized short interest created, and the trade is nervous, so that sharp fluctuations are to be expected.

After a week of wide fluctuations, nearly equaling those of the previous week, May wheat closed with a net loss of 11⅝c, July 3⅜c, and September 2½c. Corn lost 5¾@6⅝c, oats 1⅛@1⅜c, while May rye was 3⅜c higher, July up 1⅛c, and September ⅛c lower.

Provisions have suffered the most severe break of the season, with lard off 55@62½c, short ribs $1.15@1.37½, and bellies $1.10@1.25 lower than the previous week.

Longs Sell May Wheat.

All the big longs in May wheat are said to have sold out, and the open interest is said to be the smallest in months. There is enough, however, to make an uncomfortable situation should any one try to buy a large line. It is also intimated that cash handlers may find the May tight in case they try to get in a large line of hedges. The cash situation in wheat is a mixed one, with indications of a better demand from millers and exporters, with an ample supply of spring wheats unsold in the northwest, and with no surplus of hard winters in Chicago and in most of the southwest.

The foreign situation has about reached a turning point. The peak of the supplies on ocean passage has been passed, and Europe is getting large quantities, but wants more from the way they bought in this country in the closing days of the week, as Chicago May was 23c under Liverpool. Export clearances have increased, and there is plenty of room for further enlargement if supplies in the United States and Canada are to be cut down to the small proportions that has been predicted by July 1.

Trade in Good Condition.

There need be no uneasiness on the part of the grain trade here or in other cities or abroad, as investigations show that the trade is in good financial condition and able to carry out all its contracts.

Investigation by the government into the decline in wheat prices is continuing, but reports have not been completed and no one in authority has made any statement as to the findings. The trade has confidence that Dr. J. W. T. Duvel, the grain futures administrator, will give the real facts.

May wheat had a range of 16c for the week and closed within 6c of the bottom at $1.57⅛@1.57. July closed at $1.41⅛@1.41, and September at $1.31⅝. Prices for the week follow:

	May.	July.	September.
Mon.	1.65 -71	1.43 -49	1.33 -36½
Tue.	1.65¾-70⅝	1.45¼-49	1.34 -36½
Wed.	1.63½-68¾	1.43½-49	1.33½-36⅜
Thur.	1.64¼-69½	1.45½-50¼	1.34¼-37½
Fri.	1.57¼-66	1.42 -48¼	1.32½-36½
Sat.	1.55 -59⅛	1.41 -43⅝	1.31 -33⅝
Week	1.55 -71	1.41 -50¼	1.31 -37½
Pv. wk.	1.51 -72⅜	1.37 -52¼	1.29¼-42¼
1924	1.00¾-05¼	1.02 -06¼	1.02⅜-07¼
1923	1.15⅛-20⅜	1.14½-17⅝	1.12⅛-16
Season	1.10⅝-05¼	1.21 -73⅛	1.29¼-59
1923-'24	1.00⅛-14⅝	1.02 -13	1.02⅞-13⅝

Corn Trade Said to Be Sold Out.

It is the impression of corn traders that the market has been well sold out and that a liberal short interest has been created. Trade sentiment is mixed, although a majority of operators expect a moderate advance to be followed by a decline.

Cash demand has improved moderately. Receipts are the lightest at this time in years, while stocks are ample, there being a larger supply at Missouri river markets than usual.

May corn closed Saturday at $1.10¼@1.10⅛, after a range of 10⅛c for the week. July was $1.13⅝@1.13½, and September $1.13⅝@1.13¾, being even with July at one time. Week's prices follow:

	May.	July.	September.
Mon.	1.10 -1.17⅝	1.11⅛-1.20¼	1.12½-1.20
Tues.	1.10½-1.13⅝	1.13⅝-1.16⅛	1.13⅝-1.16¼
Wed.	1.07½-1.12¼	1.10½-1.16	1.11½-1.16
Thur.	1.10⅜-1.13¾	1.14⅛-1.17	1.14½-1.17¼
Fri.	1.08⅜-1.12¼	1.11⅝-1.15⅝	1.12 -1.15⅝
Sat.	1.08⅛ 1.10⅝	1.11⅝-1.14¼	1.12⅝-1.14¼
Week	1.07½-1.17⅝	1.10½ 1.20¼	1.11½-1.20
Pv.wk	1.14 -1.23⅛	1.17⅛-1.26⅛	1.18⅛-1.26
1924	.74⅞- .79¼	.75⅝- .80¼	.75⅝- .80⅝
1923	.72⅝- .74¼	.75⅛- .77	.76⅝- .77⅛
Season	.84½-1.37⅛	1.03⅝-1.38¼	1.16½-1.38⅛
1923-24	.62½- .82⅜	.71 - .82⅝	.75⅛- .82¼

Changing Market in Oats.

Aside from changing of May contracts to July and September by elevator interests, and backspreading by pit traders, combined with general liquidation, there is nothing in oats. Prices have reached a level where consumption should increase, and the movement from the country decrease.

Stocks of oats everywhere are large, and the season is approaching when holders will liquidate more freely as the trade considers it. Seeding operations are progressing with indications of a larger acreage being put in.

May oats closed Saturday at 44c, July at 45⅞@46c, September at 46⅝c. Week's prices follow:

	May.	July.	September.
Monday	43⅞-45⅝	45⅝-47¼	45⅝-47½
Tuesday	44½-45¼	46⅝-46⅞	46⅝-47¼
Wednesday	43⅝ 45	45⅝-47	46 -47
Thursday	44½-45⅝	46⅝-47⅝	46½-47⅝
Friday	43 -45	45 -46⅝	45⅝-46⅝
Saturday	43⅛-44¼	45¼-46⅛	45½-46⅛
For week	43 -45⅝	45 -47¼	45⅞-47½
Previous wk.	41 -47½	41 -49⅝	42⅝-49⅝
Last year	43⅝-48	42⅝-46	39⅝-42⅛
2 years ago	44⅛-45⅝	44⅛-45¼	42⅝-43⅝
Season	41 -66⅛	41 -65½	42½-61
1923-24	38⅝-49⅝	41⅝-47⅝	39⅝-44¼

Leading holders of rye in the east are unloading. One interest has sold 5,800,000 bu within about a week, most of it at Baltimore, and it is to go to Russia and Germany.

The trade in May rye has dropped off, and the open interest generally has been reduced as indicated by sales last week of 21,280,000 bu, against 24,175,000 bu the previous week.

May rye sold between $1.20⅛ and $1.30⅝, with the close Saturday at $1.23⅛. July ranged between $1.12¼ and $1.19⅝, with the close at $1.13¼.

Big packers are mostly bearish on provisions as they have them sold at all kinds of prices and are taking advantage of the decline caused by liquidation by speculators to secure profits.

Prospects are for moderate receipts of hogs, although they are expected to equal consumptive requirements, as high prices for hog product has turned many consumers into eating medium cuts of beef, which have also advanced of late. Prices for the week follow:

Clear Bellies.

	High.	Low.	Close Mr.28, 1925.	Mr.21, 1925.	Mr.29, 1924.
May	21.37	20.35	20.40	21.50	10.25
July	21.20	20.10	20.15	21.40	10.65
Lard.					
May	16.70	16.07	16.15	16.75	10.80
July	16.95	16.40	16.42	17.05	11.05
Sept.	17.30	16.75	16.80	17.35	11.27
Short Ribs.					
May	18.87	17.00	17.02	19.00	9.55
July	18.87	17.00	17.03	18.90	9.85

CHICAGO WEEKLY STOCKS

[illegible — the stock table (Dividend, Yield, 1925 High, Low, Description, Sales, High, Low, Close, Net Chge., Close Mar.29, 1924) is too small and faint in this scan to transcribe]

*Extra dividend. †Pays extra dividend. ‡Pays Stock dividend.

BONDS.

Int. paid.	Yield	1925 High	Low	Sales	Issue	High	Low	Close	Net chge.	Close Mar.29, 1924
$5.00	....	63	54½	99,000	Chi City & Conn Rys 5s 1927	61½	60⅛	60¼	— ⅝	53
5.00	....	84⅝	80½	15,000	Chi City Rys 1st 5s 1927	82	81⅝	81⅝	— ½	76
5.00	....	85	82½	1,000	Chicago Rys 1st 5s 1927	83¼	83¼	83⅛	....	77½
5.00	....	69¼	65	5,000	Do Series A 5s 1927	67	67	67	....	....
5.00	....	46½	40	23,000	Do Series B 5s 1927	43½	43½	43½	+ ⅛	42
....	....	25	22¼	11,000	Do adj inc 4s 1927	23⅛	23⅛	23⅛	— ½	....
5.00	....	46	41	13,000	Do pur money 5s 1927	42⅛	42	42⅛	....	....
5.00	....	101	100⅝	3,000	Comnwlth Edison, 1st 5s '43	100⅝	100⅝	100⅝	....	98½
5.00	....	95¼	95¼	1,000	Mutual Fuel Gas 1st 5s 1947	95½	95½	95½	....	....
5.00	....	98⅛	97½	6,000	Swift 1st 5s 1944	98⅛	98	98⅛	....	96½

NEW YORK WEEKLY CURB

[illegible — the Curb listings (industrials, Standard Oil subsidiaries, miscellaneous oils, mining, bonds) are too small and faint in this scan to transcribe]

	Sales.	High.	Low.	Close.	Net chge.
Reid I Cream	400	36	35½	36	— 1
Rem Noise Ty.	1,600	43½	41	43¼	— ¼
Rova Radio	1,900	7⅛	6	6½	— ⅝
Reo Motor	1,400	20⅝	20¼	20⅝	— ¼
Seagrove	2,100	14¼	14	14	— ½
Std Motor	600	5	4⅝	4⅝	....
Std Pub	2,600	26½	25⅝	25⅝	— 1⅝
Shattuck Co	5,900	42½	38	42⅝	+ 3⅝
Serra El wi	6,500	11⅝	10⅝	10⅝	....
Silicia Gel Pd.	800	13	13	13	....

	Sales.	High.	Low.	Close.	Net chge.
Red Banks O.	300	22	20½	20½	— 2
Royal Can	6,700	7⅛	7	7	— ⅛
Ryan Cons	16,400	7⅝	6¼	7	— ⅝
Salt Creek Pro.	6,200	27	26	26	— 1
Salt Crk Cons	1,800	7⅛	7⅜	7⅝	— ⅜
Sapulpa Oil	100	1⅛	1⅛	1⅛	+ ¼
Un Cent Oil	4,300	7¼	5⅝	5⅝	— ½
Venz Pet	7,100	4¼	3⅝	3⅝	— ⅛
Ventura	100	22½	22½	22½	....
Tidal Osage	1,900	10⅝	9½	10⅝	....

	Sales.	High.	Low.	Close.	Net chge.
66 do 7s D		101⅛	100½	100⅝	— 1¼
361 do Pow & Lt 6s		94⅜	94	94⅜	+ ⅜
1 Cuba N U 6s		98	98	98	— ½
1 Con Gas 5½s		102½	102½	102½	— ½
6 do 6½s		109⅝	109⅝	109⅝	....
10 Con Textile 8s		85	84	84	— 1
22 Det Edison 6s		114¼	112	112¼	— 3⅜
12 Cuban T 1st 7½s		106⅛	106⅛	106½	....
80 Cudahy 5½s		93	92½	92⅛	— ⅛

INVESTORS GUIDE

[Registered U. S. Patent Office.]

Inquiries must bear the signature and address of writer. Answers of public interest will be published, those not of general interest will be mailed if stamped, self-addressed envelope is inclosed. Address letters to Investors' Guide.

Answers are based upon information which THE TRIBUNE believes correct, but beyond care in securing it THE TRIBUNE assumes no responsibility.

Monday, March 30, 1925.

[Copyright: 1925: By The Chicago Tribune.]

Coty, Inc.

F. B. P.—The business of Coty was founded in 1904 in Paris, France, and the house is now one of the leading and best known producers of perfume, cosmetics, etc., in the world. Coty, Inc., was formed in December, 1922, and has the exclusive distributing rights for the United States of all Coty products as well as the exclusive right to the trade names and trade mark of Coty in this country. The ingredients and accessories used in the American laboratory are purchased from the same sources and are the same as used in the plant in France. They are sent over and are assembled here under supervision of the company's chief chemist, so that they are identical with those assembled in France. Coty, Inc., is capitalized at 309,300 shares of capital stock of no par value, of which 50,000 shares are now being offered to the public. American company's sales have increased 347 per cent in the last five years. Net profits of this company, after depreciation and federal taxes, for 1923 were $1,070,400 and for 1924 $2,045,871. The latter figures are equal to $6.61 per share on the entire 309,300 shares of authorized capital stock. President Coty announces his intention to initiate dividends in the near future at the annual rate of $1.50 per share. The stock is unseasoned and somewhat speculative, but deserves a fair rating among industrial common stocks.

The Reserve Bid set by the Master of the Supreme Court of Ontario for the

Mines, Plants and Equipment

of the

British America Nickel Corporation, Limited

was not reached at the Auction Sale held March 20th, 1925.

These valuable properties are now offered for sale and full information can be obtained from and negotiations can be entered into with

NATIONAL TRUST COMPANY, Limited

20 King Street East TORONTO, Canada

SYMBOL OF SAFETY MILLER BONDS

$700,000

First Mortgage 7% Serial Bonds

Secured by

The Plaza Apartments

(Independently appraised at $1,053,895)

Houston, Texas

Price: Par and accrued interest to yield 7%

WE regard Houston, Texas, as one of the soundest cities in the South for real estate first mortgage investment. Steadily increasing population, a thriving business life, and a scarcity of modern apartment dwellings have created conditions highly favorable to the success of a structure such as The Plaza Apartments.

In financing this building we have followed our policy of underwriting well-secured first mortgage loans in cities where building construction has not fully kept up with population and business growth, and where, consequently, both security and interest rate are attractive.

The Plaza Apartments, to be erected at once, will be eight stories and basement in height, fireproof, containing 105 apartments of 1, 3 and 4 rooms, served by electric elevators. Equipment will be equal to the best metropolitan standard for this type of structure. The location on Montrose Boulevard and Bartlett Street is regarded as one of the most desirable sites in the city.

These bonds are secured not only by a first mortgage on property valued by independent appraisers at $1,053,895 or more, but also by a first claim on net annual earnings independently estimated at $101,156.

The borrowing corporation is composed of leading business men of Houston, whose personal wealth and responsibility add to the soundness of these bonds.

Bonds dated March 2, 1925. Coupons payable March 1 and September 1. Annual maturities, 2 to 15 years. Denominations $100, $500, $1,000. Completion of structure guaranteed by G. L. Miller & Co. Federal Income Tax up to 4% paid or refunded. All State taxes up to 5 mills on the dollar of principal refunded.

Illustrated circular describing these bonds and reproducing the Independent Appraisals of value and earnings, will be mailed on request. With it we will send a brief folder on the Four Distinguishing Marks of Miller First Mortgage Bonds, which provide an unusual method of testing the soundness of real estate bonds. Requests for these circulars should be sent promptly, while a range of bond maturities is available.

Ask for Descriptive Circular PA-1613

G. L. MILLER & CO.

INCORPORATED

401-2 Chicago Temple Bldg., 77 West Washington St., Chicago, Ill.

Phone Dearborn 2505-6

New York Philadelphia Pittsburgh St. Louis Buffalo Atlanta Memphis Knoxville

No Investor Ever Lost a Dollar in Miller Bonds

NEW ISSUE

$750,000

Holland-St. Louis Sugar Company

First Mortgage 5½% Serial Gold Bonds

(Closed Mortgage)

Dated April 1, 1925 Due serially as shown below

Principal and semi-annual interest, April 1st and October 1st, payable at Continental and Commercial Trust and Savings Bank, Chicago, without deduction for the Federal Normal Income Tax not in excess of 2%. Coupon bonds in denominations of $1,000 and $500, registerable as to principal only. Redeemable in whole or in part, on any interest date on thirty days' notice, at par and accrued interest plus a premium of ½ of 1% per year in advance of maturity; the premium in no case to exceed 1%.

In the opinion of counsel the Bonds are tax exempt in Michigan

CONTINENTAL AND COMMERCIAL TRUST AND SAVINGS BANK, CHICAGO, TRUSTEE

MICHIGAN TRUST COMPANY, GRAND RAPIDS, MICHIGAN, CO-TRUSTEE

The following information in regard to this issue is summarized from a letter by Mr. G. J. Diekema, president of Holland-St. Louis Sugar Company:

Business: The Holland-St. Louis Sugar Company was incorporated in 1902 as the St. Louis Sugar Company, and in 1911 acquired the properties and business of the Holland Sugar Company which was organized in 1899. It owns and operates three modern sugar refining and pulp drying plants located at Holland and St. Louis, Michigan, and Decatur, Indiana, capable of slicing 1900 tons of beets daily and refining about 50,000,000 pounds of sugar annually.

Security: The Bonds will be secured by a first, closed mortgage on the principal fixed assets of the Company, having a depreciated value of $2,405,548 or $3,207 for each $1,000 bond. The Mortgage securing the Bonds will also provide that the Company shall pay no dividends which will reduce net current assets as defined therein to less than $500,000.

Earnings: For the fourteen years ended February 28, 1925, average earnings of Holland-St. Louis Sugar Company available for payment of interest on funded debt, after deducting interest on bank loans, depreciation and all charges except Federal Taxes, were $253,550 per annum or over six times the maximum annual interest charges on these Bonds. For the two years and ten months since the deflation period of 1921-2 such earnings averaged $426,799 per annum and for the past ten months were $786,812. In arriving at the above averages the last ten months have been considered as a full year, since practically all of the season's output had been sold and provision made for a full year's depreciation and expenses.

Purpose: The proceeds of these Bonds, together with surplus earnings, will be used to retire $1,250,000 First Mortgage 8% Serial Bonds outstanding.

Management: The management of the Company will continue under the direct supervision of Mr. C. M. McLean, General Manager, who has been prominently identified with the Company since its inception.

MATURITIES AND PRICES

Amount	Due	Price	Approx. Yield
$ 75,000	April 1, 1927	100.50	5¼%
75,000	April 1, 1928	100.00	5½%
100,000	April 1, 1929	99.50	5⅝%
100,000	April 1, 1930	98.93	5¾%
400,000	April 1, 1931	97.50	6%

(Accrued interest to be added)

Holders of outstanding First Mortgage 8% Bonds which have been called for payment as of May 1, 1925, at 105 and interest may obtain 105.30 and accrued interest by surrender to the Michigan Trust Company, Trustee, Grand Rapids, Michigan, prior to April 1, 1925.

Subject to prompt delivery to us we will accept such called bonds at 105.30 and interest in payment for bonds of the above issue.

Bonds are offered subject to prior sale and for delivery when, as and if issued and received by us, and subject to approval as to legality by Messrs. Mayer, Meyer, Austrian and Platt.

BOND DEPARTMENT

CONTINENTAL and COMMERCIAL TRUST and SAVINGS BANK

CHICAGO

The above statements are not guaranteed but are based upon information which we believe to be accurate and reliable.

[illegible — right-edge column (Official Weather Forecast, Index to Classified Advertisements) cut off at page edge]

[OFF]ICIAL WEATHER FORECAST.

[..] official forecast for today and tomorrow [..] yesterday's table of records follow:

[..] Lower Michigan and Upper Michigan—Partly overcast Monday and Tuesday; [..] much change in temperature.

[..]—Fair Monday; Tuesday increasing cloud[iness] and warmer.

[..]—Partly overcast Monday and Tuesday; probably rain by Tuesday night; not [much] change in temperature.

[..]—Partly overcast Monday; Tuesday [prob]ably showers; not much change in temperature.

[..]—Partly overcast Monday; probably showers Tuesday or Tuesday night; [not] much change in temperature.

[North] Dakota and South Dakota—Rain [prob]able Monday and Tuesday; colder [Tues]day.

[Place] of observation. [State] of weather. [Mar.] 29, 1925, 7 p. m. Central time.

Station	Direction of wind	Temp. 7 p. m.	Highest today	Lowest last night	Precipitation 24 hours
[Eastern] states—					
[..]ny, rain	N.W.	42	44	34	.06
[..], clear	N.W.	56	62	46	...
[..], rain	N.W.	30	44	42	.56
[..], rain	S.W.	30	32	28	.20
[..]gton, clear	S.W.	58	66	46	...
[New] York, cloudy	N.W.	42	44	34	.02
[..]sburg, snow	N.W.	54	38	36	...
[Phila]delphia, cloudy	N.W.	42	44	34	...
[Pitts]burgh, cloudy	N.W.	30	34	30	.04
[..]gh, cloudy	N.E.	46	58	38	...
[Wash]ington, cloudy	N.W.	36	40	36	.01
[Gu]lf states—					
[..], cloudy	S.	82	90	60	...
[..]ville, cloudy	E.	64	78	44	...
[..]	W.	78	80	48	...
[El] Paso, clear	E.	56	70	54	...
[Fort] Worth, clear	S.E.	68	72	66	...
[..], cloudy	W.	64	68	50	...
[..]ville, clear	S.	70	72	56	...
[..], cloudy	S.E.	62	70	54	...
[..], cloudy	W.	64	70	52	...
[Mont]gomery, cloudy	S.	66	72	56	...
[New] Orleans, cloudy	S.	78	80	64	...
[San] Antonio, cloudy	W.	52	52	50	1.00
[Shre]veport, cloudy	W.	62	70	50	...
[..], clear	W.				
[..]sburg, cloudy	N.W.	58	66	50	.44
[North] central states—					
[..], cloudy	N.	38	38	30	.01
[..], clear	N.	54	62	48	...
[..], cloudy	N.	39	41	38	...
[Cincin]nati, rain	N.	38	46	32	...
[..], cloudy	N.	32	32	32	.04
[..], cloudy	N.	34	34	30	.01
[..], cloudy	N.	34	40	28	...
[..]ville, clear	N.	48	54	42	...
[Fort] Wayne, rain	N.	34	40	28	...
[Grand] Haven, cloudy	N.	38	42	28	...
[Grand] Rapids, cloudy	N.	38	40	28	...
[Green] Bay, cloudy	N.E.	36	48	28	...
[Indian]apolis, cloudy	N.	40	40	30	...
[..], clear	N.E.	44	48	28	...
[..]ette, clear	N.W.	32	34	30	...
[..], cloudy	N.E.	38	46	30	...
[..], clear	N.	64	68	52	...
[..], clear	N.W.	52	60	44	...
[..], clear	N.	48	54	32	...
[Sault] Ste. Marie, rain	N.E.	40	46	28	...
[Spring]field, Ill., clear	N.	50	56	36	...
[West] central states—					
[..], cloudy	S.E.	60	66	38	...
[..] City, clear	N.	48	58	34	...
[..], cloudy	N.E.	62	66	42	...
[Daven]port, clear	N.E.	50	56	32	...
[Des] Moines, clear	N.E.	54	62	38	...
[Devils] Lake, clear	S.E.	52	60	34	...
[Dodge] City, clear	S.E.	58	68	30	...
[..], clear	N.	52	56	30	...
[..], clear	N.E.	34	40	28	...
[..], clear	S.E.	60	68	42	...
[..] City, clear	E.	62	66	48	...
[..], clear	N.	62	58	38	...
[Little] Rock, cloudy	W.	60	66	50	...
[..], clear	S.E.	...	60	36	...
[..] State, clear	S.E.	58	64	38	...
[Oklaho]ma City, cloudy	E.	56	60	48	...
[..], clear	E.	60	68	44	...
[..] City, clear	E.	66	70	3	4...
[..] City, clear	E.	60	66	44	...
[St.] Louis, clear	N.E.	52	58	46	...
[Minne]apolis, clear	N.E.	52	54	34	...
[Spring]field, Mo.	N.E.	60	66	48	...
[..], clear	S.E.	60	62	44	.02
[..], cloudy	S.E.	60	66	38	...
[Mo]untain states—					
[..], cloudy	N.W.	48	50	42	.02
[Chey]enne, cloudy	S.E.	62	64	32	...
[..], cloudy	S.E.	70	72	40	...
[..], cloudy	S.E.	48	48	38	.08
[..], rain	W.	44	46	38	...
[..], cloudy	S.	62	64	38	...
[..] City, cloudy	S.E.	70	76	38	.12
[..], clear	S.W.	80	84	56	...
[..], cloudy	S.E.	74	76	38	...
[Salt] Lake City, cloudy	S.E.	64	66	34	...
[Yellow]stone Pk., cl'dy	S.W.	52	56	36	.02
[Pac]ific states—					
[..], cloudy	N.E.	46	50	50	1.02
[Los] Angeles, clear	S.W.	54	56	52	.56
[Port]land, Ore., clear	N.W.	58	60	30	.06
[San] Diego, cloudy	W.	56	62	58	.46
[San] Francisco, clear	S.W.	54	54	48	.20
[..], Wash cloudy	N.	44	46	40	...
[..], cloudy	N.E.	54	54	30	...
[Walla] Walla, cloudy	N.	58	60	34	...
[Can]adian—					
[..], cloudy	N.W.	34	36	30	...
[..], cloudy	E.	32	36	26	...
[..], cloudy	N.E.	24	28	10	...
[Med]icine Hat, cloudy	N.	42	44	42	.12
[..], cloudy	S.E.	48	54	30	...
[Mont]real, clear	N.E.	40	46	38	.02
[..], cloudy	N.E.	36	40	34	.01
[Toro]nto, rain	N.	38	38	28	.06
[Winni]peg, cloudy	S.	50	54	32	...

INDEX TO [CL]ASSIFIED ADVERTISEMENTS.

Page.
[Au]ction Sales ... 29
[Au]tomobiles—
[Ga]soline ... 33
[Tr]ucks ... 33
Wanted ... 33
[Ac]cessories and Repairing ... 33
[..]s ... 33
[..]es ... 33
[..]its ... 33
[..] Rent and Wanted ... 33
[Tru]cks to Rent and Wanted ... 33
[..]r and Exchange ... 33
[..]rds and Bowling ... 33
[Boar]d and Lodging ... 29
[Build]ing Material ... 32
[Busi]ness Chances ... 33
[Busi]ness Chances Wanted ... 33
[Busi]ness Service ... 33
[Cam]eras and Optical Goods ... 33
[Cast]off Clothing ... 27
[..]teries ... 12
[Cloth]ing, Furs, Etc. ... 27
[Cont]racts to Let and Wanted ... 27
[..]ing Schools ... 33
[Deat]h Notices ... 12
[Dogs,] Birds, Poultry, Etc. ... 29
[Dress]making and Millinery ... 29
[..]ges ... 33
[Help] Wanted—Male ... 27-28
[Help] Wanted—Female ... 28-29
[..] ... 29
[Hous]ehold Goods ... 32-33
[Hous]ehold Goods Wanted ... 33
[Inst]ructions ... 33
[Jewe]lry, Watches, etc. ... 33
[..]eholds ... 28
[Lega]l Notices ... 29
[Loan]s—Personal Property ... 29
[Lost] and Found ... 29
[Mac]hinery and Tools ... 31
[..]tures ... 33
[Moto]rcycles and Bicycles ... 33
[Mov]ing and Storage ... 33
[Mus]ical and Dramatic ... 32
[Mus]ical Instruments ... 33
[Offi]ce Devices ... 27
[Pate]nts, Patent Attorneys ... 29
[Plum]bing, Heating, Fixtures ... 33
[Print]ing, Engraving, Binding ... 27
[Print]ing Machinery and Supplies ... 33
[Real] Estate—
[..]ral ... 31
[A]partments ... 33
[Busi]ness Property ... 31
[..] ... 31-32
[..] ... 32
[Man]ufacturing Property ... 32
[Oa]k Park, Austin ... 32
[Sub]urban ... 32
[Busi]ness District ... 32
[..]ty Property ... 32
[..]erty ... 32
[Far]m Lands ... 32
[Wan]ted ... 32
[Fo]r Exchange ... 32
[..] ... 32
[..]s and Supplies ... 33
[..] ... 28
[..] ... 29
[..] ... 29
[Sewi]ng Machines ... 27
[Busi]ness Wanted ... 29
[Store]s and Office Fixtures ... 31
[To] Rent—
[..] ... 29
[..] ... 29
[..] ... 29
[..] ... 31
[..] ... 29, 30, 31
[..] ... 31
[Stores] and Shops ... 31
[Manu]facturing Property ... 31
[..] Cities ... 31
[Floor]s and Lofts ... 31
[..] ... 31
[..] Schools ... 28, 29
[Typew]riters and Supplies ... 31
[..]makers ... 31
[Wanted] To Rent ... 12
[..] ... 31

CLOTHING, FURS, ETC.

[FUR] TRIMMINGS, CHOKERS, JACKETS. Ready Made and Made to Order. Furs remodeled the way you want. [..] cleaned, glazed, relined, and stored [..]. BLUMENFIELD'S FUR SHOP, [..] State-Lake Bldg. Dearborn 1253.

[FUR] TRIMMINGS—READY OR MADE TO [order]; jackets, $35 up; foxes, $10 up; rep. [..]modeling. Peters Fur Shop, 5115 Michigan. Drexel 1756. Open to 9 p. m.

[..] NEW CARACUL AND FOX COAT, [..] jacket $50; fox fur, $18; squ[..] Exchange Shop., 4706 Grand.

[..] ERMINE JACKET, SUMMER ER[..]; reasonable. Hyde Pk. 3476.

OFFICE DEVICES.

[MULTI]GRAPH—F-2-E, ELEC. RIBBON [..] equipped; Cabinets and draw[ers] multigraph, mimeoscope, adding [..] Dictaphone outfit. Desks, [..] filing cabinets. 532 S. Dear[born] [..] & NATOVICH. Wabash 7481.

[..]—ADDRESSOGRAPH FRAMES, [..] State quantity and price. [..] 414, Tribune.

[..] BENT. EXCHGE. OFFICE [..] save you money. PRUITT, 117 [..] Franklin 1802.

CASTOFF CLOTHING.

[..]MEN'S OLD CLOTHES; HIGH[EST] [..] paid. Freeman, Wabash 9008.

[..] PAYS BEST PRICES FOR MEN'S [..] evening clothes. Canal 5086.

[PRINT]ING, ENGRAVING, BINDING.

[LET]TERHEADS, ENVELOPES, CARDS [..] Blick & Co., 160 N. Wells.

[CONT]RACTS TO LET AND WANTED.

[..] INSIDE AND OUTSIDE; REA[..] [..]NLEY, Lincoln 6193.

SITUATIONS WANTED—MALE.

Bookkeepers and Clerks.

SITUATION WTD — YOUNG MAN, PART time; work that will carry a weekly salary of at least $10. Can use typewriter. Conscientious effort and dependability assured. Address Y 555, Tribune.

SITUATION WTD—EXP. GEN. LED. BKKPR., Cashier and Typist; best refs.; good habits; monthly stat., trial bal., and P. & L. reports incl.; available now. Address Y437, Tribune.

SITUATION WTD—SHIP., REC., STOCK clerk, age 30, 3 years' exp. plbng. and heat. supplies; 4 years' wholesale coffee and tea; know city. Address A 67, Tribune.

SITUATION WTD—YOUNG MAN, 24, 7 yrs.' exp. elec. sup. counter, ship., rec. stk.; ref.; will worker. Address A 246, Tribune.

SITUATION WTD—YOUNG MAN, GEN. OFF. Some sales exp. Address A 174, Tribune.

SITUATION WTD—PAY ROLL MAN; FULL chge.; 6 yrs.' exp. Address X 411, Tribune.

SITUATION WTD—BOOKKPR., 25, 5 YRS.' exp.; sal. $35. Walton Training. Bel.7491.

Accountants and Auditors.

SENIOR ACCOUNTANT.

5 years' public experience, presently engaged in New Orleans, La., with a reputable national firm of accountants, desiring to obtain connection with a Chicago public accounting firm; 29 years old, married and financially able to make change. Address 8514 Sycamore-st., New Orleans, La.

SITUATION WTD — ACCOUNTANT-BOOKkeeper, now employed, chain store corporation, New York City, desiring change, seeks similar position, available May 1st. Box 79, 2501 World Tower Bldg., New York City.

SITUATION WTD — OFFICE EXECUTIVE and accountant, age 30, married; 7 yrs. last position, 5 yrs. auditor large oil corporation. Best of references. Address Y 241, Tribune.

SITUATION WTD—BOOKS KEPT, MONTHLY statements prepared by Certified Public Accountants; expert work guaranteed. Address A 391, Tribune.

SITUATION WTD—RELIABLE ACCOUNTG. work by day, wk., or mo.; audits, systems, C. P. A.; reas. rates. Address Y 65, Tribune.

SITUATION WTD—ACCOUNTANT, 20 YRS.' practical work; reliable, good office man. Address A 397, Tribune.

SITUATION WTD—AUDITS MADE, SYStems instld., stmts. rend., books kept. H. P. 8022.

SITUATION WTD—EXPERT ACCT.; ALL work reas. Address X 140, Tribune.

SITUATION WTD—ACCNT., GEN. COST, EXec., systems. Address X 138, Tribune.

SITUATION WTD — INSTALL SYSTEMS, small sets kept part time. Austin 6116.

SITUATION WTD—AUDITS, TAX REPORTS books bal., etc. Hyde Park 7841.

Executives and Managers.

GENL. OFFICE EXECUTIVE

Married man age 31 years, with broad exp. in office management, accounting and correspondence, wishes to connect with reliable firm where ability is recognized. Will start for moderate salary to prove qualifications. Address Y 534, Tribune.

ACCOUNTANT-OFC. MGR.

desires immediate connection with rel. org.; eleven yrs.' exp. pub. and indust. lines; thoro fam. with acctg., costs, budgets, off. mgmt. Some sales prom. exp. Age 35; univ. ed.; A1 refs.; sal. open for right connection. Address Y 402, Tribune.

TRAFFIC MANAGER.

I have R. R. and industrial experience; references A1. Address A 102, Tribune.

SITUATION WTD — BUILDING SUPERINtendent; 20 years' experience on concrete construction, hotels, theaters, office bldgs., etc. Address A 324, Tribune.

SITUATION WTD—BY EXPERIENCED GROcery, meat, and retail food products man, as manager of chain or dept. store food dept. Available Apr. 1. Address B U 15, Tribune.

SITUATION WTD—SALES ENGINEER; 12 yrs.' electrical-mechanical eng.; 3 years sales. Address X 281, Tribune.

Salesmen, Solicitors, Etc.

SITUATION WTD—AGENCY; ANYTHING good considered; for western territory. Address A 394, Tribune.

SITUATION WTD—YOUNG MARR. MAN with Ford coupe as collector, salesman, or investigator. Address A 198, Tribune.

Professions and Trades.

SITUATION WTD—MACHINIST AND TOOL maker; wide exp. on jigs, fixtures, special machinery, accurate tool and experimental work. Address A 316, Tribune.

SITUATION WTD—IN ADVERTISING AGENcy, prod. dept. or magazine by man who understands engraving, electrotyping, and typesetting. Address X 69, Tribune.

SITUATION WTD—CHEMIST; AGE 29; 6 yrs. gray iron fdry., 2 yrs. lead products and organic chem. Address A 199, Tribune.

SITUATION WTD—PLUMBING AND HEATing done reas.; estimates cheerfully given. All work guaranteed; ref. Irving 8011.

SITUATION WTD—PIANIST, IN ORCHEStra or theater. C. L. JOY, 221 S. Ashland, Chicago, Ill.

SITUATION WTD — COMPOSITOR, ALL around printer, desires change, 14 yrs. exp. all branches prtg. Address Y 75, Tribune.

SITUATION WTD—SPEC. MACH. DESGNG., expmtg., dftng. S. P. Nemeth, 1143 Ainslie. Ard. 1979.

SITUATION WTD—MONOTYPE KEYBOARD opr., 3 yrs. exp. Address Y 162, Tribune.

SITUATION WTD—A1 CARPENTER, FOREM or contract work. Address X 552, Tribune.

SITUATION WTD—PRINTER, ALL 'ROUND small office. Address B T 48, Tribune.

Clubs and Hotels.

SITUATION WTD—WAITER, FIRST CLASS, German; hotel, club, or restaurant. Address A 238, Tribune.

SITUATION WTD—COOK; EX. JAP.; MEAT, past.;rest., htl., pri. Address X 305,Tribune.

Farm and Garden Help.

SITUATION WTD—TO TAKE CHARGE OF stock and grain farm by middle aged man, understands handling of cattle and hogs; refs. Address X 273, Tribune.

SITUATION WTD—LANDSCAPE GARDENer; take orders for planting trees, shrubs, lawn. 1213 Pauling. Humboldt 1887.

SITUATION WTD—GARDENER AND HSE.man; sgle., 28; ref. Ph. Irving 8689.

House Servants.

SITUATION WTD — JAPANESE, EXPERIenced cook, in family; best references. Write 168 W. Van Buren-st. Phone Wabash 3308. Address X 147, Tribune.

SITUATION WTD—JAP. BUTLER; GOOD cook; refs. Hondo Hon. Doug. 5820.

SITUATION WTD — JAP. COOK, COMPT., will take charge small fam. Doug. 5959.

SITUATION WTD—MAN AND WIFE; EXP. chauffeur and maid; 5 yrs.' exp. Seel.5532.

SITUATION WTD—FILIPINO, EXP. COOK, butler, valet; ref. Address Y 245, Tribune.

Coachmen, Teamsters, Chauffeurs.

SITUATION WTD—CHAUFFEUR, FRENCH comp. mechanic, 8 yrs.' exp. high grade cars; speaks 4 languages; A1 refs. Ph. Bittersweet 3758. Address 1128 Diversey.

SITUATION WTD—CHAUF., PRIV., WHITE; 6 yrs.' exp.; good mech. Address X 268, Tribune.

SITUATION WTD—PRIV. CHAUFFEUR, 10 yrs' exp.; N. S.; refs. Johnson, Pal. 0143. 5007 N. Kostner.

SITUATION WTD—CHAUFFEUR; PRIVATE or pub.; careful driver and not afraid of work. Address A 237, Tribune.

SITUATION WTD—CHAUFFEUR, WHITE, marr.; 2 yrs.' exp.; handy man; best references. Address A 189, Tribune.

SITUATION WTD—CHAUFFEUR, 28 YRS. old, single., 6 yrs. last position; good refs. Address A 128, Tribune.

SITUATION WTD—CHAUF., WHT. SGL., 34; do other wk. Address A 240, Tribune.

SITUATION WTD — CHAUF.; WHITE; 12 yrs. exp.; 7 yrs. last place. Irving 4303.

SITUATION WTD—MECH. AND CHAUFfeur, pri. or otherwise. Seeley 6582.

SITUATION WTD—CHAUF., 15 YRS.' EXP., A1 mech., 40, marr. Bittersweet 3144.

SITUATION WD—CHAUF., MECH., SGL., exp., 16 yrs.; ref. Address X 584, Tribune.

Janitors and Porters.

SITUATION WTD—JANITOR, WHITE, MARried, familiar with elevator motor, pumps, and boilers; also do all my own repair work; references. Address Y 244, Tribune.

SITUATION WTD — PORTER, COLORED; good refs. Phone Lewis, Oakland 4476.

Miscellaneous.

YOUNG MAN.

age 25, h. s. educ., des. connection promising bright future; 3 yrs.' exp. gray iron foundry; 2 yrs.' sales work; also exp. in gen. office work. Address Y 492, Tribune.

SITUATION WTD — AMBITIOUS YOUNG man wishes position as distributor of advertising samples for large concern. LEO LIEBOLD, New Hampton, Iowa.

SITUATION WTD—MAN, 35, WELL EDUC., 5 languages, exp. in European export trade conn. Germ., England, domestic and gen. hardware. Address X 375, Tribune.

SITUATION WTD—MARR. MAN, AGE 30, Amer., exp. as shipping clerk or work with real future. Address X 378, Tribune.

SITUATION WTD—MAN, WHITE, SGLE., 40, neat; light employment. Address X 382, Tribune.

SITUATION WTD—JAPANESE SCHOOLBOY, Douglas 5820.

SITUATION WTD — WATCHMAN, EXP. OR any god job; A1 refs. Sheldrake 2981.

Day and Contract Work.

SITUATION WTD—PAINTING, CAL.; RMS., $3; paperhanging; clean. Fairfax 3240.

SITUATION WTD—PAINTING, DEC., REAS. Best wk. guar. Armitage 4963. HURTO.

HAULING—1 TON FORD TRUCK, STAKE body; day, week, contract. Juniper 7547.

SITUATIONS WANTED—FEMALE.

Bookkeepers and Clerks.

SITUATION WTD—YOUNG WOMAN, FORmer writer for Chicago newspaper; several yrs. secy. exp.; best ref. X P 312, Tribune.

SITUATION WTD — OFF. ASST., EXP., cap., good at figures; take ord. dictation; nom. sal. Harrison 2420.

SITUATION WTD—BILLER, ASST. BKKPR., typ.; 6 yrs. exp.; gd. ref.; Am. Prot.; N. W. Address D B 173, Tribune.

SITUATION WTD—SWITCHBOARD OPR., 9 yrs.' exp. Ill. Bell Tel. Co. Ph. So. Sh.6433.

SITUATION WTD — BKKPR.-ACCT., FULL charge; open, close; A1 refs. Fairfax 9455.

SITUATION WTD—YNG. MARR. WOMAN; part time work. Address Y 449, Tribune.

SITUATION WTD—COMPTOMETER OPERator; 2½ yrs.' experience. Austin 1062.

SITUATION WTD—EXP. COL. DENTAL ASsistant. S. C. PHILLIPS. Seeley 7150.

Professions and Trades.

SITUATION WTD—BY EXPERIENCED PHOtograph studio receptionist and office asst. in city. Address B U 40, Tribune.

Domestics and Cooks.

SITUATION WTD—GEN. HSEWK.; NEWcomer; Irish; S. S. pref. 6206 So. Winchester, 1st.

SITUATION WTD—EXP. COL. PASTRY cook, gen. wk.; pri. fam.; $20-$23. Vict. 9297.

SITUATION WTD—NEAT, RELIABLE COL. girl; first class maid, good cook. JESSIE WILLIAMS. Oak. 6144.

SITUATION WTD—GEN. HOUSEWK., COL. girl, half, whole days, by week, stay or go home. Victory 3210.

SITUATION WTD—NEAT COL. GIRLS, DAY or week; home nights, or stay. Friendship Church Welfare Club. Vic. 2223.

SITUATION WTD—FIRST CLASS COL. maid, Chicago ref., will stay on place or home nights; reliable. Douglas 3709.

SITUATION WTD—FIRST CLASS, LIGHT col. girl, half days, morning or afternoon; prepare dinner. Drexel 0254.

SITUATION WTD—NURSE MAID, COL., exp., full charge, comp. or gen. Alt. 4012.

SITUATION WTD—RELIABLE COL. GIRL, day work; priv. fam. Boulevard 9493.

SITUATION WTD—DOMESTIC WORK BY week; col. Atlantic 0946.

SITUATION WTD—HALF DAY BY WEEK; private family; colored. Oakland 0266.

SITUATION WTD—RELIABLE COL. MAID; stay or go home. Douglas 6409.

SITUATION WTD—SETTLED COL. WOMAN, care of children or cook. Ph. Atl. 4733.

SITUATION WTD—HOUSEWK.; COL.; NO cooking; home nights; $12. Boul. 7902.

SITUATION WTD—NEAT, EXP. COL. MAID; part time. Drexel 6589.

SITUATION WTD—FINNISH GIRL, GEN. hswk. 1155 Belmont. Graceland 7225.

SITUATION WTD—HSWK., ½ DAYS.; COL exper.; good ref. Douglas 3943.

SITUATION WTD—CARE FOR CHILDREN and plain cooking, no Sund. Vict. 8083.

SITUATION WTD—COOK MIDDLE AGED, white, gd., priv. Address Y 242, Tribune.

SITUATION WTD—COMP. MAID, COOK; ½ days or second work. Kenwood 0749.

SITUATION WTD—GIRL, GEN. HSWK.; NO washing. Kedzie 7456.

SITUATION WTD—HSEWK., BY DAY OR half days. Atlantic 0431.

SITUATION WTD—WOMAN; GEN. HSEWK.; half days, by week. Victory 8627.

SITUATION WTD—RELIABLE COL. MAID, part or full time. Douglas 8681.

SITUATION WTD—GEN. HOUSEWORK OR maid; col. Douglas 2276.

SITUATION WTD—COL. MAID, ROOMING hse., shop, ofc., or hswk. Doug. 0044.

Housekeepers and Caretakers.

SITUATION WTD—2 REL. BUS. WOMEN, empl. part time, will look after home in owner's absence in exchange for room. Atlantic 1085.

Dressmakers and Seamstresses.

SITUATION WTD—FASHIONABLE DRESSmaker, draping, designing and remodeling; prompt service. Atlantic 4548.

SITUATION WTD—DRESSMKG., DESG., REmod.; prompt serv. Miss Bert. Ard. 1979.

SITUATION WTD—DAINTY GOWNS; EXpert work; moderate prices. Edge. 6137.

SITUATION WTD—FOREIGNER; EXQ. DEsigner gowns, ex. tailoring, out. Oak. 3256.

Nurses and Governesses.

SITUATION WTD—NURSE WITH ¼ YEAR'S experience in tuberculosis work desires private patient; best of references given. Columbus 3159.

SITUATION WTD—NURSE OR COMPANION, hosp. train.; American.; good sewer, packer; compt., rel.; refs.; $20. Sunny. 7857.

SITUATION WTD—PRAJT. NURSE, EXP., best ref.; willing; $21 wk. Shel. 3902.

SITUATION WTD — GRAD NURSE WILL take conv. or aged in own home. Oak. 1980.

Laundresses and Day Work.

SITUATION WTD—WASHING AND IRONing taken home. Mrs. Mills, white; also curtains and blankets. Delaware 7695.

SITUATION WTD—LADY'S, GENT.'S BUNdle wash., with care. Lace curt., 35c; ref. West 5724.

SITUATION WTD—LAUNDRESS OR CLEANing, by day, ref. Victory 5379.

SITUATION WTD — DAY'S LAUNDRY, cleaning or week. Kenwood 8741.

SITUATION WTD—BY DAY; GOOD, EXP. German laundress. Normal 7817.

SITUATION WTD—FIRST CLASS LAUNDRS. by day; col.; N. S. Douglas 3287.

SITUATION WTD—LAUNDRESS OR CLEANing by day; city ref.; $3.50. Victory 8627.

SITUATION WTD—EXP., COL., LAUNDRY or cleaning, by day. Ph. Wentworth 4431.

SITUATION WTD—FINE LAUNDRESS; GD. cleaner, fast worker. Kenwood 0749.

SITUATION WTD—EXP. LAUNDRESS; MON. Tues.; steady. Atlantic 3078.

SITUATION WTD—COL.; REF.; DAY WK.; laundry, cleaning, plain sew. Atlantic 3936.

SITUATION WTD — LAUNDRESS; A-1; wishes Tues., Wed., and Thus. Delaw.2677.

SITUATION WTD—COL. CLEANING, LAUNdry, windows; bundles, $3.50. Vict. 5392.

SITUATION WTD—LAUNDRY, CLEANING, col.; wash. windows, $3.50. Boulevard 7902.

Stenographers, Typists, Etc.

SITUATION WTD—STENOGRAPHER-SECRETARY—Intelligent, rapid, accurate, and ambitious; 5 years' experience with executives; $26 to start. Lawndale 1567.

SITUATION WTD—TWO YOUNG LADIES desire evening work typing or stenographic. Address Y 485, Tribune.

SITUATION WTD — STENOGRAPHER-TYPist, familiar office detail; S. S. or loop; capable. Address Y 130, Tribune.

SITUATION WTD — STENO., CORRESP., or off. clk., 4 yrs.' exp. Morn. only. Rock. 4372.

SITUATION WTD — STENO.-SECY., 6 YRS.' exp., legal, comp., educ. Address A 384, Tribune.

SITUATION WTD—TYPIST AND GEN. OFF. work, 4 years' exp.; neat appearance. Call Roosevelt 8119.

SITUATION WTD—THOROUGHLY EXP., neat, competent, reliable; loop office preferred. Call Haymarket 2121.

SITUATION WTD — STENOGRAPHER, 2½ years experience, general office work, neat, accurate. Address A 261, Tribune.

SITUATION WTD—STENO., H. S. GRAD.; beginner; accurate; fair speed; $18-$20. Address Y 450, Tribune.

SITUATION WTD—YOUNG WOMAN, GEN. office det.; typ.; good at figures; capable. Address Y 445, Tribune.

SITUATION WTD—STENO.-SEC'Y, 7 YRS.' exp., swbd., handle det. wk. Nevada 3535.

SITUATION WTD—EXP. STENO.; ½ OR ¾ day service. Address Y 486, Tribune.

SITUATION WTD — A-1 STENOG.; H. S. grad.; 4 yr. exp.; resp. pos. only. Arm.6336.

SITUATION WTD—STENO.-GEN. OFC. WK.; 4 yrs. exp.; sm. ofc pref. Kildare 5124.

SITUATION WTD—TYPIST AND OFFICE work; 3 yrs.' exp. Albany 3208.

SITUATION WTD—STENO., 6 YRS. EXP., capable taking charge sm. off. Wab. 8606.

SITUATION WTD—STENO.; BRIGHT BEginner; gen'l off. wk.; h. s. grad. West 6962.

SITUATION WTD—STENO., STUDENT exp.; part time work. Dorchester 10018.

Miscellaneous.

SITUATION WTD—YOUNG LADY, SUBURban newspaper exp.; refs.; from present editor. Address Y 100, Tribune.

WANTED—MALE HELP.

Stores and Offices.

ADDRESSERS.

Experienced required. Apply ATLAS LETTER SERVICE, 318 W. Washington-st.

ADDRESSERS—EXPERIENCED. ASK FOR MR. EDWARDS, 3d floor, 166 W. Adams-st.

ACCOUNTANT — ESTABLISHED FIRM OF public accountants has opening of a permanent nature which offers opportunity for advancement to capable senior or high grade semi-senior; state exper., salary expected, age, and phone No. Address E J 510, Tribune.

BILL CLERK-DETAILER,

for mill work factory in Chicago to take measures at bldg., list items from plans, typewrite quadruple orders, making full sized details where necessary. State age, exp., salary and references. Address E E 298, Tribune.

BOOKKEEPER

with executive ability, for office manager of Loop retail store; excellent opportunity for aggressive young man of sound judgment; $200 to start. Address T E 115, Tribune.

BOOKKEEPER — YOUNG MAN BETWEEN 21 and 25. Must have legible handwriting and not be afraid to work. Come well recommended. Aetna Auto Parts Co., 2010 S. Wabash-av.

COST CLERK—YOUNG MAN, NOT OVER 25 years, with some cost or accounting experience; must be good at figures and high school graduate; permanent; state age and experience. Address E J 519, Tribune.

CREDIT MAN—EXPERIENCED, FOR CREDit clothing house; Chicago experience only. Give full particulars first letter. Address F C 557, Tribune.

ESTIMATOR

and general assistant in contractor's office; Protestant Gentile. Reply by letter, giving age, exper., and sal. expected. HUSAK & ROOT, 833 N. California-av.

FREIGHT RATE CLERK—EXPER. ROOM 303, 2328 S. Michigan-av.

MAN.

High grade, experienced, capable taking complete charge stockroom and shipping department; splendid opportunity. Apply HARKER, 1920 Clybourn-av.

MAN—YOUNG, 18-20 YEARS; AMBITIOUS high school graduate, to assist production manager, small mfg. concern; excellent opportunity; $20 to start; give full particulars in reply. Address B K 101, Tribune.

MAN—MIDDLE AGED, SINGLE, WITH EXperience, for residential hotel clerk and switchboard, $50 mon. rm. and bd.; state fully in 1st letter. Address E A 183, Tribune.

MAN—YOUNG, 17-18, FOR TYPEWRITING and general office work. State exp., salary expected. Address A 339, Tribune.

MAN — FOR SODA FOUNTAIN WORK. SHERRY, 1201 E. 63d-st.

OFFICE MEN.

See our ad under male miscellaneous. YELLOW CAB CO.

MILLWORK BILLER.

Thoroughly experienced in billing into stock from plans sash, doors, interior trim, and cabinetwork. Good salary and steady position to right man. Apply W. F. BLECK & CO., 4850 Bloomingdale-av.

MILLWORK ESTIMATOR.

Thoroughly experienced in listing and pricing from plans sash, doors, and interior trim. Good salary and steady position to right man. Apply W. F. BLECK & CO., 4850 Bloomingdale-av.

WANTED—MALE HELP.

Stores and Offices.

RECEIVING TELLER—WEST SIDE BANK; give experience and salary. Address F C 360, Tribune.

SKIP TRACER

investigator, experienced in locating installment skips; good, permanent position for man who knows the business. Address D J 531, Tribune.

South Water-st. Sales Clerk.

Experienced fruit and vegetable account sales clerk; carlots and small lots; give references. Address E P 125, Tribune.

STENOGRAPHER.

Experienced. McCORMICK WORKS, Blue Island and Western-av.

STENOGRAPHER—EXPERIENCED, MALE; one with steel mill office experience preferred. Address C H 1, Tribune.

YOUNG MAN.

Large loop concern has an opening for a young man 19 to 20 years old who can fit into accounting dept.; high school graduate having knowledge of bookkeeping, neat hand and must be good at figures; salary moderate to start; if you have vision, here can be your opportunity. Address E S 324, Tribune.

YOUNG MEN, 17 TO 20

years of age, some high school education; no previous experience req.; excellent prospects; perm. position. Employment Bureau.

Western Union Telegraph Co.

427 S. LA SALLE-ST.

3 RESPONSIBLE MEN

Over 30 years of age as an assistant to a real estate executive. Opportunity for permanent connection. See Mrs Meeker, Rm. 1710, 220 S. State-st.

YOUNG MAN,

19-23, for general work in office of a large manufacturing concern. State age, qualifications, and salary expected. Address Lock Drawer A, Melrose Park, Ill.

2 SALESMEN.

Exp. for Saturday afternoons and eves. Steady; good pay. Apply Tues. MUTTER'S BOOTERY, 9040 Commercial-av., 6307 S. Western-av., 335 E. 31st-st.

Executives and Managers.

UNUSUAL OPPORTUNITY FOR YOUNG ADVERTISING MAN

To assist in the preparation of adv. copy and handle follow-through detail in the advertising promotion department of national mag.; experience should include adv. dept. of national advertising manufacturer and also adv. dept of publication; not over 27 years old; give full experience and qualifications in letter for interview. Address E K 68, Tribune.

YOUNG MEN.

NATIONAL SALES CORPORATION operating a chain of retail stores, requires a limited number of men of clean record for Chicago and nearby towns; men selected will be trained in modern merchandising and given opportunity to earn permanent positions; must be satisfied with approximately $35 weekly during training period. For application and information see MR. J. G. SQUIRES, PERSONNEL DIRECTOR, 2 P. M. SHARP, NO OTHER TIME. SUITE 1418, 59 E. MADISON.

DISTRICT MANAGER — LARGE EASTERN manufacturer organizing sales force to sell lingerie direct to wearer. Give us an opportunity to show you how to go into business for yourself. Call or write FRED K. HIGBIE SUPPLY CO., Suite 1102, 360 North Michigan-av., Chicago, Ill.

SALES MANAGER — TO ORGANIZE AND handle sales force on stock issue of established company. Sales force partially organized. Officers will interview applicants Tuesday, March 31. Advise with full details and telephone number. Address B U 34, Tribune.

BUYER—FOR A LARGE MEAT PRODUCTS plant in New York. A high class buyer, familiar with the manufacturing of fine specialties. Must be able to assist general manager, executive and competent. Give references and salary expected in first letter. Box W. A., 1367 Broadway, New York.

Boys—Office and Factory.

BOY, OVER 16,

Gentile. Good opportunity. Apply Providence Washington Insurance Co., 175 W. Jackson-blvd.

BOY—CHRISTIAN; MAILING AND CHECKing departments; splendid opportunity; $15 start. Call 8 a. m. ADVERTISING CHECKING BUREAU, 538 S. Clark-st.

BOY—STRONG, OVER 16, FOR TOOL AND stock rm. Fred. A. Snow Co., 1942 W. Kinzie.

BOY—16 YEARS OLD TO LEARN COMMERcial art. BLOMGREN BROS., 512 Sherman.

ERRAND BOY

acquainted with city. ARCHER, DANIELS MIDLAND CO. 927 Blackhawk-st.

ERRAND BOY—APPLY WOLOCK & BAUER, 4636 Sheridan-rd.

HIGH SCHOOL BOYS

for good paying, part time work. 105 N. Clark-st., Room 328.

Professions and Trades.

Architectural Draftsmen

And tracers; experienced; bring samples of work. PAUL FREDERICK OLSEN, 720 Cass-st.

ARTISTS.

First class retouchers and wash Artists.

Columbian Engraving Co., 547 S. Clark-st.

ARTIST—AT ONCE, FOR MECHANICAL REtouching; must be capable of doing first class work; send samples of your own work, which will be returned. Marshall Printing Co., Marshalltown, Ia.

ARTISTIC DECORATOR—ON ANIMALS FOR merry-go-round. 1815 Webster-av.

ATTENTION! AUTOMOBILE WORKERS.

METAL BODY FINISHERS, DOOR HANGERS, TOOL MAKERS, DIE MAKERS, DIE SINKERS.

Transportation advanced. Apply at once. 22 N. Wells-st. Second floor.

AUTOMOBILE DOOR HANGERS, DOOR PANELERS, BODY PANELERS, BODY MOLDERS.

Take Harlem car west on Grand-av. to 5800.

YELLOW CAB MFG. CO., 5801 W. Dickens-av.

AUTOMOBILE BODY TRIMMERS.

For open and closed bodies.

Transportation advanced. No office fees. Apply at once to 22 N. Wells-st., Second floor.

AUTOMOBILE MECHANICS.

FINISH CRANKSHAFT GRINDERS, FINISH CRANKSHAFT LATHE HANDS. Apply at once to 22 NORTH WELLS-ST., Second Floor.

AUTOMOBILE MECHANIC — A1 ALL around, experienced on Locomobile and other high grade cars. Apply 2944 Calumet-av. LINDEN SERVICE STATION. Ask for Mr. Linden.

AUTO PAINTER — ALL AROUND MAN. 6915 S. Ashland-av.

AUTOMOBILE MECHANICS—FOR MOTOR trucks. 1201 W. Lake-st.

BARBER—WITH FOLLOWING; EXPERT IN bobbing, shingling, for high class beauty shop, est. 11 yrs. R. 520, 30 N. Mich.

BRICKLAYERS WANTED.

Apply Monday morning at 3335 S. Halsted-st.

BRICKLAYERS.

Apply Montrose and Avers-av., Monday A. M. at 7:30

BRICKLAYERS — AT 3637 OAKDALE-AV., nr. Milwaukee-Central Park-av.

BRICKLAYERS — ON AUSTIN-BLVD., BEtween Van Buren and Jackson.

BRICKLAYERS—7719 KINGSTON-AV.

CARPENTER — UNION, FOR TRIMMING. FROST BLDG. CO., 7525 Stony Island. Fairfax 3550.

CARPENTERS—[20] 38 S. ST. LOUIS-AV. Come with tools.

CHAUFFEURS, $35

is the average pay for drivers who work every day.

NORTH SIDE CAB DRIVERS.

De Luxe Cab offers licensed chauffeurs the best North Side cab jobs in the city. Clifton-av. Garage. Easy to get to by Elevated, Broadway car or bus. DE LUXE CAB CO., 405 E. ERIE-ST.

CHAUFFEUR—PRIVATE.

Man, No. Side, white, several years' experience in private work; must be prompt, willing and first class driver; steady pos. Give age, previous employers, etc. Address E F 240, Tribune.

WANTED—MALE HELP.

Professions and Trades.

COMMERCIAL PHOTOGRAPHER—Competent to handle new electric light studio, all classes of model work, outside photography, general newspaper, action, etc. Must be able to handle customers and employes. Very best of equipment. An excellent opportunity for a real photographer with executive ability. BLUFF CITY ENGRAVING CO., MEMPHIS, TENN.

COMPOSITOR,

two-thirder; for label work; steady position for right man. Shuman, 216 N. Clinton, 4th floor.

DETAILER AND BILLER—EXPERIENCED; also two first class cabinetmakers, for large southern sash and door factory; open shop; good wages and steady employment. Address B U 19, Tribune.

DRAPERY WORKER AND SHADE MAKER —Hotel experience. Apply Housekeeper, Surf Hotel, 501 Surf-st.

DROP FORGERS

Experienced on 1,500-lb. steam hammers.

Transportation advanced. No office fees. Apply at once to 22 N. Wells-st. Second floor.

Electrical Layout Man,

Experienced; one familiar with large bldg. construction; must be able to detail all work; state experience and salary. Address F C 373, Tribune.

ESTIMATOR

Experienced in printing and blank book line. H. J. ARMSTRONG & SONS CO., 538 S. Clark.

EXP. SHADER ON LAMPS.

STANDARD NOVELTY AND LAMP CO., 729 S. Wabash-av.

FEEDER—GORDON, 48 HOURS; $24. CRESCENT PRINTING CO., 2020 Roosevelt-rd.

FIREMAN. LICENSED-STATIONARY.

Steady, reliable, and experienced man; to fire 3 boilers; equipped with stokers; capable of starting engine, packing valves, and generally useful around the boiler room; 12 hours a day; 7 days a week; salary $40 to $45 a week.

In reply give specific information as to age, experience, and training; also phone number and date available. Address D E 561, Tribune.

FOLDING BOX

Staude glueing machine operator; steady position and good wages. Apply CORN PRODUCTS REFINING CO., 63d-st. and Archer-av., Argo, Ill.

FRAME MAKERS

on window and door frames. 2123 Iowa-st.

JOINER—EXPERIENCED

on picture frames; steady work. Apply 4th floor. J. A. OLSON CO., 1105 W. Lake-st.

LETTER ARTISTS.

Experienced; spring samples. 3165 W. Madison, room 329.

MAN—YOUNG, WITH AUTO SHEET METAL experience to work in auto sheet metal shop; splendid opportunity; good wages. 3417 N. Crawford-av.

MAN—FOR MIXING BRISTLES IN BRUSH factory. Must be first class man. BENTZINGER BROS., 2 S. Main-st., St. Louis, Mo.

MAN — FOR PLUMBING AND HEATING. Must be experienced. J. Klein & Co., 4548 Cottage Grove-av.

MECHANIC—A1; MUST BE ALL AROUND man. F. BECKARD, 1362 S. Washtenaw-av.

MODELER — FIRST CLASS MAN, EXPErienced in ornamental iron and bronze work, capable of running department. Answer by letter, giving references. G. W. Kibby, 305 W. Lake-st., Chicago, Ill.

ORNAMENTAL IRON WORKER—EXPERIenced in stair work and assembling. Atlas Iron Works, 351 W. 59th-st.

PAINTER—MUST BE FIRST CLASS AND union. 1329 Sedgwick-st.

PAN MAN—TO TAKE CHARGE OF PAN department, candy factory in St. Louis. Address B U 50, Tribune.

PATTERN MAKERS—WOOD, METAL; 1ST class only. Address C C 389, Tribune.

PRESSERS

Exp. on ladies' dresses; steady work; good pay. FRANCINE FROCK CO., 206 W.Adams.

PRESSMEN — CYLINDER; THOROUGHLY experienced on book, halftone, or color work; permanent; non-union. Apply R. R. DONNELLEY & SONS COMPANY, 731 Plymouth-ct.

PROOFREADER — COMPETENT MAN ON book or catalog work for permanent position; nonunion; state age and experience in confidence. Address E J 559, Tribune.

PUNCH PRESS DIE SETTERS—EXPERIenced. C. G. SPRING AND BUMPER CO., 1455 W. 38th-st.

RADIO ENGINEER—EXPERT; ONE HAVing manufacturing experience; must be familiar with all circuits, able to build your own testing apparatus. Compensation according to your ability. Address E J 455, Tribune.

SCHOOLTEACHER — EXPERIENCED, NAtive Italian, to teach Italian in the Berlitz School. 56 E. Congress-st. Knowledge of English not required.

SHAPER AND BAND SAW MAN—FIRST class; one that can do wood turning; wages one dollar per hour, eight hour day; permanent job. None but first class man need apply. Address PORT ARTHUR PLANING MILL CO., Port Arthur, Texas.

SHOE INSPECTORS—FINAL.

We have unusually good openings for treeing and packing room final inspectors. Must be experienced on ladies' McKay shoes. Right party can name own price. Come at once.

SELZ, SCHWAB & CO., Elgin, Ill.

SHOEMAKER — APPLY TODAY. 1650 W. Van Buren-st.

TAILORS — EXPERIENCED BUSHELMEN — Ready to wear garments. Apply OGILVIE & JACOBS, 5th flr., 16 W. Jackson.

TIRE REPAIR MAN — MUST BE LIVE wire. 3212 Addison-st.

TOOL AND DIE DESIGNER.

Address E T 237, Tribune.

TRACER,

Familiar with electrical lighting; state experience and salary. Address F B 304, Tribune.

UNION PAINTERS AND PAPER HANGERS. MADDEROM & CO., 29 E. 111th-st.

UPHOLSTERY FOREMAN — 1ST CLASS; must be able to supt. finishing of frames; best refs. Apply in person. Rm. D 60, Congress Hotel.

UPHOLSTERER AND GOOD ALL ROUND man on repair work. 2220 Indiana-av.

WOOD PATTERN MAKERS.

Call or write The Buda Co., Harvey, Ill. Pullman 7400.

Pharmacists.

APPRENTICE—OR STUDENT, TO LEARN drug business; ref. 556 E. 73d-st.

DRUG ROOM ASSISTANT—STRONG YOUNG man, some experience, or apprentice; no night work. MICHAEL REESE HOSPITAL, 2839 Ellis-av.

DRUG CLERK

Apprentice, 3 or 4 years' experience. PARKVIEW PHARMACY, 3563 5th-av.

REGISTERED PHARMACIST—AT ONCE. Apply 4701 Lincoln-av.

Farm and Garden Help.

ASSISTANT GARDENER

and house man for suburb; single; experienced; best of ref. required; good wages. Address C M 547, Tribune.

FARM HAND—ON UP TO DATE FARM; good wages; milking machine; 1½ miles south of Hinsdale, Ill. Plainfield-rd. and Madison-st. Rogers Farm.

GARDENER — SINGLE, EXPERIENCED IN vegetables and flowers; steady position for right man; references required; $75 per mo. with room and board. Address 1813 Merchants Bank Bldg.

YOUNG COUPLE—WORK AROUND POULtry; 3 room cottage, milk, eggs, garden spot furnished. Good wages; 1½ miles south Hinsdale, Ill. Plainfield-rd. and Madison-st. Rogers Farm.

Salesmen, Solicitors, Etc.

A MILLION DOLLAR SUB.

ATTENTION, SALESMEN, SALES MGRS.

JUST OPENED OUR 40 ACRE NURSERY

In heart of Niles Center 3 blks. to L sta., schools, blvd., 33 ft. apt lots, $1,275; you can earn $1,000 monthly selling our direct by mail leads; soon open adjoining half million dollar subdivision, 2½ blks. to sta., at our usual low prices. This is your opportunity to make quick money. Call 745 Buckingham-pl. See Robinson or Arvold.

WITTBOLD FLORAL CO.

ATTENTION, CITY SALESMEN.

We have several exceptional openings for refined, well educated, young men, Gentiles, over 25, in our sales department. This presents an unusual opportunity for a young man to become connected with a progressive corporation of national prominence, where the right kind of energy and industry is rewarded with rapid promotion.

Previous experience is not necessary as we train new men quickly and put them under the personal supervision of highly successful men who started under the same condition we offer you.

We start our men on a liberal basis of remuneration combining salary and commission; this has nothing to do with real estate, insurance or stocks and bonds.

If you are looking for a bonafide position, are willing to work, and have a liberal supply of courage and determination, call at 116 S. Michigan-av., 13th floor, and ask for MR. BARBER.

WANTED—MALE HELP.

Salesmen, Solicitors, Etc.

A CITY SALESMAN'S DESTINY.

Our firm, one of the largest in Chicago, is progressive and successful. We enlarged our space twice in 1923. We added to our quarters four times in 1924, and have taken additional space twice so far this year. Every officer and every executive in this company has risen from the ranks as salesmen. We are still growing and growing fast.

Our spring campaign is just starting. We need men for North, Northwest and West Side territories. We want earnest men with ambition, men who believe their destiny is to climb up the ladder of success and are willing to work to achieve this success. We have a real opportunity for men either with or without sales experience who are ambitious, who will follow instructions and be satisfied with $40 per week to start, with an assurance of larger earnings inside of thirty days.

Call after 10 a. m. today.

GENERAL MANAGER, ROOM 918, 77 W. WASHINGTON-ST.

A MAN WITH CAR.

Man to fill sales position; few vacancies left. 2734 W. 38th-pl.

A1 SALESMEN.

Vacuum cleaner and washing machine men, to work on leads; no canvassing; highest commission paid. Rm. 700, 30 N. Dearborn.

ADVERTISING CALENDAR SPECIALTY SALESMEN

Earn $300 to $500 monthly selling BUSINESS GREETING CARDS. Side line; full time. Weekly payment. Samples free. Selling experience unnecessary. Get details. Dept. 30, John Hertel Co., 318 W. Washington, Chicago.

ADVERTISING MEN.

Have you considered the possibilities of motion picture publicity? Come in and ask us about it and the opportunities for real sales scrappers.

ALEXANDER INDUSTRIES, 412 MONADNOCK BLOCK.

ADVERTISING SOLICITORS

Men and women wanted immediately; good paying work. 105 N. Clark-st., Room 328.

Aggressive, Hard Working

Men can earn splendid living by selling high class line. An interview will be for your benefit. IMPERIAL CLOCK SALES, 215 W. Randolph.

AMBITIOUS MEN!

We have openings for 4 men to work on live leads.

Experience not necessary. We teach you.

These positions should pay better than $100 per week.

We have property selling from $380 up. Also bungalows and two apartments.

WILLIAM ZELOSKY CO., Room 246, 111 W. Washington-st.

AN OPEN LETTER.

We know that there are in Chicago hundreds of men who have the hunch that they ought to get into the real estate business.

They know men who have less ability than they have who have entered the real estate business and have far outclassed them in financial returns.

IF YOU ARE ONE OF THESE MEN

whose ambitions are making you restless and "RARING TO GO" this ad is addressed to you.

This is the season of the year to get started.

Now is the time to get into the real estate business. Chicago is on the verge of the greatest transportation development in its history; property values will soar sky high; billions will be made in real estate.

WILL YOU BE ONE OF THE MANY TO BENEFIT BY THIS?

Thousands will pass the opportunity up, as they have always done in the past. Don't be one of them.

Confidence in our proposition and in the belief that we can pick good men enable us to financially take care of our men.

Applicants who care only for a

SALARIED POSITION

with no desires for bigger earnings need not apply for this position.

To men of the right caliber we give training and thorough schooling; to men who have had no experience in this line we give exceptional co-operation. Your future depends on the right connection; affiliate with a solid concern. See us today.

AUSPITZ & OAKES, Room 1207 Mallers Bldg., 5 S. Wabash-av.

References: CHICAGO TRUST COMPANY. CHICAGO ASSOCIATION OF COMMERCE. CHICAGO TITLE AND TRUST COMPANY. CHICAGO REAL ESTATE BOARD. NATIONAL ASSOCIATION OF REAL ESTATE BOARDS.

AND NOW THAT YOU'VE LOOKED

over the field of available jobs, telephone Harrison 6044 and make an appointment leading to the most profitable and best paid non-selling job of all. Full or part time.

ATTENTION, SALESMEN!

If you want to see a mad mob of frenzied people clamoring for

$2,000,000 DEMPSTER GOLF COURSE

lots, then come out to the property Sunday. Then see me Monday and I'll show you more money than you ever dreamed of.

JOHN W. HILL, DIRECTOR OF SALES. North Side Realty Co., Room 713, 77 W. Washington-st.

ATTENTION!

Will four high grade, experienced, successful REAL ESTATE SALESMEN investigate my proposition? It is a wonderful N. S. property, with very large earnings to men who can sell. The best of co-operation, with well qualified leads daily. If four men [the kind I want, and no others need apply] will see ME, you will come with ME and you will stay with ME indefinitely. My good men average $300 to $500 weekly.

Call between 10 a. m. and 4 p. m. Ask for MR. LYNCH, Room 928 BURNHAM BLDG., 160 N. LA SALLE-ST.

ATTEND OUR SALESMANSHIP SCHOOL. IT IS FREE.

We teach you selling and to those who qualify in this class we will have openings in our organization which will pay from $100 a week and up. You can earn while attending school. It will not interfere with your present employment. Class starts at 7:30 Wednesday evening. Room 502, 6 N. Clark-st. H. O. STONE & CO.

ATTENTION. FORD MOTOR CO.

requests us to enlarge sales dept. Our location and sales system make you succeed if not afraid of work. See MR. PHILLIPS every day and Sunday. 1101 N. Clark.

AUTOMOBILE SALESMEN.

Experienced auto salesmen will find here an opportunity for permanent employment. We pay liberal commissions and give every co-operation to help you make money. Ask for Mr. Gaddis.

CHAS. F. VAN SICKLEN MOTORS COMP., 6041 Cottage Grove-av.

AUTOMOBILE SALESMAN.

We have openings for a few real live wire salesmen who are not afraid to work; experience not necessary but preferred, to sell Paige and Jewett cars; our proposition is good; you will be able to cash in; men whose records will bear rigid investigation need apply. H. Lewis, 3922 Irving Park-blvd.

AWNING SALESMEN.

Experience preferred. Exceptional opportunity to connect with reliable house; exclusive territory to those making good; easy seller; 100% union product; this is a high class, big money proposition for city and traveling salesmen. For appointment phone Sunday, South Shore 7128. Week days, Victory 4868.

BIG COMMISSIONS.

for capable men. Northwest Side property now going on market backed by $25,000 advertising campaign, display advertising, circulars, and direct mail. This house in business 16 years; fine reputation; and property best in Chicago for spring selling. Get in touch with Central Sale Director immediately. Room 630, 38 S. DEARBORN-ST.

BIG OPENING SALE STARTS SOON.

If you need $500 quick, get in on this campaign, which will start very shortly. The men we select start working immediately on leads only. H. O. STONE & CO., Room 402, 6 N. Clark-st.

BUILDING LUMBER SALESMAN—ONE who is experienced in selling the retail trade in Chicago; salary commensurate with the ability of the salesman will be paid. Address E P 80, Tribune.

Can You Speak a Foreign

language? If so I can show you how to make $75 a week regularly. See Salesmanager between 10 and 12, 2d floor. 307 W. Van Buren.

CANVASSERS—HOUSE TO HOUSE; NEAT appearing, ambitious men; make $48 weekly, pay every night. Rm 400, 30 W. Adams.

WANTED—MALE HELP.

Salesmen, Solicitors, Etc.

CAN YOU CLOSE QUALIFIED LEADS?

We are adding a few men whose sales experience and records demonstrate to us they are closers.

The prospects know our proposition and have been qualified.

Fifteen minutes is all we need to convince a real closer that $250 weekly is not unusual. If you have a car and can close qualified leads, see us.

HENRY C. LONSFORD ORGANIZATION, INC., 310 S. Michigan-av.

EXECUTIVES, MANAGERS, CLUB SALESmen—High class sportsman's club; family summer residence; high class real salesmen only. Strictly commission. No advances or leads. Call Sunday-Monday, Rm. 1247, 140 S. Dearborn-st.

FLOUR SALESMAN

who can speak Polish to call on retail bakery trade in city and suburbs to represent mill. Address F C 370, Tribune.

GREEK SALESMEN!

I need four men who speak Greek and who feel that $100 per week is not too much to earn.

This is a real chance for ambitious men.

This work will consist of assisting me in following up inquiries for business frontage.

Experience not necessary. I will train you.

MR. BROTSOS, Room 246, 111 W. Washington-st. 9 a. m. to 12 noon.

HELP US CLOSE OUR LEADS.

We are swamped with inquiries regarding [digging gold coins] in the new Dempster Golf Course-Niles Center Subdivision which come in response to our tremendous advertising campaign.

We must have more men. No sales experience necessary. We teach you. Make money while learning.

$15,000 a year is very ordinary for our men. Join our organization now.

NORTH SIDE REALTY CO., Room 713, 77 W. Washington-st.

ITALIAN SALESMEN, INVESTIGATE!

I will assist and co-operate with the man who has a desire to better himself, and qualify for an executive position. This is a Real Opportunity for a permanent connection. See MR. SIGNORILE, Gen. Mgr., Room 348, 29 S. La Salle-st.

KRENN & DATO

Have work for men and women of integrity, industry and ability, to help buyers buy what they need.

In our line of complete Real Estate Service we have splendid opportunities for those who are willing to work. We have special need for those who have intimate knowledge of North Shore Property values.

Confer with the Director of Personnel, 4th Floor, 936 N. Michigan-av.

KRENN & DATO, Exclusive Agents for Mrs. Rockefeller McCormick Properties.

MAKE MONEY ON OUR $2,000,000 DEVELOPMENT.

Have you seen our big advertising campaign? This is the biggest thing yet in real estate.

GET THE BIG NEWS IN ADVANCE.

Property close to the lake, 39 minutes to the Loop; near built up territory. In short, the biggest investment opportunity ever offered.

We have more leads than we can handle. Help us close them.

No sales experience necessary.

A yearly salary of $10,000 is easy in this organization. Call at once.

NORTH SIDE REALTY CO., Room 713, 77 W. Washington-st.

MAN—SINGLE, TO TRAVEL WITH ME AND sell; experience unnecessary; salary and commission; expenses advanced. Ask for Sales Manager, 509 S. Wabash, Room 300.

MEN.

Many men have great sales ability without being aware of it. New men, without any previous selling experience, often surprise themselves by their earnings.

We have a remarkable product—a new, revolutionary machine, in a field of great demand, and we give intelligent, thoughtful instruction and assistance to men who sincerely desire to learn to make big money in salesmanship.

Many Airway men make $400 to $600 a month, and some as high as $10,000 and $12,000 a year. New men average $35 to $45 a week.

Only men of sterling character employed. If you desire a clean, high grade sales position apply for interview. AIRWAY, 537 S. Dearborn-st. Room 200.

MEN—$60 A WK. TO START, ALSO AUTOS FURNISHED.

Can use four men with good references; an opportunity for permanent connection with a growing concern; good chance for promotion. Apply

GENERAL MANAGER, ROOM 824. 326 W. MADISON.

MEN.

We will train 2 men to become our perm. rep. A chance to learn salesmanship while earning good money. Best ref. req. Apply Room 518, 162 N. State. THE FULLER BRUSH CO.

MEN—THREE, YOUNG, WITH OR WITHout selling experienced, to travel with manager; steady work; good pay, and chance for advancement. Mr. Alster, Rm. 84, 1104 S Wabash.

MEN — TO COLLECT AND SELL LIFE INsurance on established territories; guaranteed salary and commission. Apply at once. 205 Rubin Bldg., 3837 W. Roosevelt.

MEN — SPECIAL SALES WK., SATISFIED $25 wk. while learning. Rapid advancement. Room 500-A, 37 S. Wabash-av.

MEN-WOMEN CANVASSERS—FULL, PART time;sal.,com. 2135 W.Chicago-av., 1-5 p.m.

NEW PROPOSITION.

Old established real estate house with large resources opening new property in best section of Chicago. Need 25 to 50 salesmen, either experienced or inexperienced. Greatest sensation of the year in real estate. School forming for inexperienced people. Big openings for experienced salesmen. Learn about this immediately. ROOM 630, 70 W. MONROE-ST.

NEW INVENTION JUST OUT—KEEPS open doors locked; positive protection day and night; sells for only $1; proven big money maker; untouched field. No selling experience necessary. Write for details. THE MASTER LOCK CO., Milwaukee, Wis.

NEW YORK LIFE.

A fine opportunity for bright man, 25 to 45 years of age; permanent connection; guaranteed future; no experience in life insurance necessary, as will be thoroughly schooled. This should interest ambitious salesmen who are not earning more than $5,000 a year. See MR. ECKERSALL or MR. HUNT, Room 418 New York Life Bldg., 39 S. La Salle-st.

NEW YORK LIFE INS. CO.

Salesmen—The best agency contract with the greatest life insurance co.; permanent. We educate you. See Mr. Mackay or Mr. Hanley, Suite 510, 343 S. Dearborn-st.

OPPORTUNITY.

Young men between twenty and thirty with some selling experience. Must be fluent talkers. Good salary. 315 Burnham Bldg. 160 N. La Salle-st.

ORGANIZER WANTED.

A progressive legal reserve, now opening a branch office in Chicago, has something unusual to offer a personal producer with ability to organize an agency force. Direct home office contract. Address B T 27, Tribune.

ORGANIZERS.

We are in need of three men who can organize and develop sales force for company developing city in Florida. This offers the right man the opportunity of a lifetime. Address E N 85, Tribune.

OUTDOOR WORK.

Proposition for full or part time people who want outdoor work and willing to devote two hours each day. Big remuneration and full instructions before starting. Some of our people make $50 a week part time work. Full time people do much better. No experience necessary. For complete information see General Director of Personnel, ROOM 630, 70 W. MONROE-ST.

REAL ESTATE SALESMAN.

An energetic man, permanent. D. L. OLCESE & CO., 10 S. La Salle-st.

WANTED—MALE HELP.

Salesmen, Solicitors, Etc.

TO MEET POPULAR DEMAND

CHICAGO'S LARGEST REAL ESTATE OPERATORS ANNOUNCE THE OPENING OF A NEW SCHOOL OFFERING FREE INSTRUCTION ON MODERN REAL ESTATE SALESMANSHIP.

A faculty of eminent instructors and realty experts, supplemented by our large regular staff of sales managers, will devote several hours every day to the instruction of ambitious men and women who are desirous of increasing their earnings. This is a real opportunity to earn while you learn.

ATTEND ONE OF OUR LECTURES.

OPENING LECTURE MONDAY, MARCH 30, AT 8 P. M.

SUBJECT: "MAKING YOUR BRAINS PAY," BY JOEL W. EASTMAN.

Cards of admittance to our Monday evening lectures may be secured by applying in person to our Director of Instruction, 1 P. M. to 8 P. M. Monday.

FRED'K H. BARTLETT REALTY CO. (Not Inc.), Entire Sixth Floor, 69 W. Washington-st.

PRINTING SALESMAN.

Experienced salesman for a well equipped, long established printing house with an excellent reputation; must be experienced and able to talk to large buyers. Liberal terms offered. We have a good opening now and will make permanent arrangement, showing an attractive future. Address E J 599, Tribune.

Pure Silk Hosiery Mills

will train 2 more salesmen and then give them an estab. N. S. terr., which will pay $75 a week. 848 State-Lake Bldg.

RECRUITS FOR CITY SALES WORK.

Would you like a position in Chicago where you are out of doors all the time and your own boss?

We want inside workers who have a desire to learn how to sell and who will appreciate co-operation and the training we will give to new, inexperienced men.

Our intensive spring campaign is just starting. We have a wonderful opportunity for retail store men, bookkeepers, or factory workers with ambition. Call after 10 a. m. today.

SALES MANAGER, ROOM 919, 77 W. WASHINGTON-ST.

COMMONWEALTH EDISON COMPANY.

10 neat appearing men to call on our customers. The work leads to selling positions. Apply 9 a. m. Monday or Tuesday. Ask for MR. NARODICK, Room 1742, 72 W. Adams-st.

SALESMEN—FIVE MORE,

to sell an everyday necessity; experience not necessary; immediate income. 53 W. Jackson-blvd., R. 1009

SALESMEN — HAVE OPEN PERMANENT position for two experienced automobile salesmen, attractive salary and commission plan for the right men; give full details and references first letter. HOLZMARK MOTOR COMPANY, Kansas City, Mo.

SALESMEN—TO SELL AN ADVERTISING specialty on commission; $75 weekly easily made; married men only; "Advance artists" and "highbinders" stay away. Drawing account to reliable men. Apply 145 N. Clark-st., Room 606.

SALESMEN—SOLICIT ACCOUNTS FOR COLlection on a no collection, no charge basis; no experience necessary, if you have selling ability and are free to travel; $100 to $200 per week; commissions paid daily. 3408 S. Michigan-av. Take bus to door.

SALESMEN—SPLENDID OPP. MAKE BIG money; virgin field; article sells on sight; no competition; branch mgrs. wtd. everywhere; must be financially respon. Inves. at once. 17 N. La Salle, Suite 720.

SALESMEN—LIVE WIRES NOW SELLING pianos, domestic appliances, farm lights, autos, etc., to handle profitable furniture side line from factory to consumer. J. H. FOSTER, 610 Riverside-av., Evansville, Ind.

SALESMEN—TELEPHONE STOCK EXPERIence, with largest union organization of its kind. Good remuneration. Apply Room 612, 172 W. Jackson-blvd. H. J. Nickelson.

SALESMEN — DURABLE HOSIERY CORP. can use several men for house to house work; highest commission paid. See Mr. Newcomb, Room 717, 127 N Dearborn.

SALESMAN FOR NATIONALLY ADVERtised food product, South Side, Chicago. State age, nationality, experience, salary. Address E T 821, Tribune.

SALESMEN—REAL ESTATE; 2 LIVE MEN to sell unimproved prop. Real chance for right men. Full cooperation. Best location. Mr. Campe, 4555 Sheridan-rd. Sunny. 9707.

SALESMEN—NEW OFFICE NECESSITY ON the market; pay daily, $50 to $75 wkly.; start immediately. Live wires only. Suite 927, 38 S. Dearborn.

SALESMEN—OF NEAT PERSONALITY, TO call on merchants and doctors. Mr. Faith, 20 E. Jackson. Room 800-820.

SALESMEN — TO SELL SOAPS AND DISinfectants to hospitals, hotels, schools, etc. CLAIRE MFG. CO., 6742 Yale-av.

SALESMEN—FOR WELL KNOWN ADVERtising service. Write experience. Address P C 358, Tribune.

SALESMEN — GENERAL INSURANCE agency just organized desires 2 high class men; fine opportunities. 1042 Conway Bldg.

SALESMEN—2, ACQUAINTED WITH RETail drug trade. Apply 5234 Washington-blvd. today between 8 and 10 a. m.

SALESMEN—INTRODUCE NEW ARTICLE restaurant trade. 1750 Ogden-av.

SALESMEN—LIVE WIRE. CALL 145 N. Clark-st., Room 505.

WANTED—MALE HELP.

Salesmen, Solicitors, Etc.

SALESMEN. GEORGE F. NIXON and COMPANY

are preparing to announce certain new subdivision operations shortly, and require 20 HIGH GRADE LIVE WIRE SALESMEN [but not necessarily experienced in Real Estate] who will be taught to sell property the "NIXON WAY."

Working conditions in the Nixon Organization are ideal.

Promotion is rapid to the deserving, and the future is secure and permanent.

This is an opportunity for experienced Salesmen from other fields to be quickly taught the BEST PAYING SELLING OPPORTUNITY in Chicago.

If you have Ability, a Clean Record and a desire to associate with a Clean, Straight-Shooting Organization where merit is quickly recognized and rewarded, our Sales Director will be glad to talk to you.

See him today or telephone him for an appointment.

GEORGE F. NIXON & CO., 4554 BROADWAY. TELEPHONE ARDMORE 3020.

SALESMAN.

Owing to the promotion of 5 of our men to positions as BRANCH MANAGERS we will train 5 more for our organization. All of the men were promoted from the ranks in less than 6 months. A 60 year old company is manufacturing A1 merchandise, is building a national organization, and your opportunity is dependent upon you only. We want men who have confidence in themselves and can start at once. This is not a "soft snap." Neither are we selling Books, Real Estate, Insurance, or Stock. Ask for the Sales Manager, Room 675, 37 W. Van Buren.

SALESMEN. Just Beginning Spring Drive.

Have over $3,000,000 of property to sell this spring. Spending over $50,000 advertising in newspapers, circulars, direct mail. Want hard hitting salesmen, either experienced in real estate business or any other lines of selling. If you are wide awake and will work 4 or 5 hours a day you can make from $500 to $1,000 a month during balance of 1925. Organization now being whipped into shape and there is room for you if you are ambitious. Get in touch today with our General Director of Personnel and get all details. You'll be crazy about our proposition. ROOM 630 FIRST NAT'L BANK BLDG.

SALESMEN.

Our extensive advertising campaign which has been running for the past 2 weeks in connection with the Trianon Ballroom and the Elevated lines has just swamped us with good bonafide leads. Many of the people we will send you to have a deposit on a piece of our property. [illegible]

ENTIRE 15TH FLOOR, 22 W. MONROE-ST.

[illegible]

SALESMEN

To sell high grade electrical merchandise to our customers. Free training in salesmanship with pay while learning. All merchandise sold on liberal deferred payment plans. Liberal commission and bonus plans. Promotion open to those who qualify. Apply Mr. Lawrence, Room 1022 Edison Bldg., 72 W. Adams-st.

SALESMAN — HIGH GRADE MAN; ONE with established following among the larger retail soda fountains in Chicago, to represent large eastern manufacturer from its Chicago branch; state fully experience in first letter. Address E S 325, Tribune.

SAVINGS ACCOUNTS.

Under our guaranteed savings plan; position permanent; future assured for salesmen of ability and aggressiveness. ROOM 500, HARRIS TRUST BLDG., MR. HUNTER.

SPECIALTY SALESMEN.

We are the manufacturers of the only machine of its kind in the world. We have an attractive proposition to offer a few special salesmen. Those with cash register, adding machine, or typewriter experience preferred. Write about yourself, giving telephone number. Those selected shall be given a territory at once.

We also have openings for agency managers at Joliet, Waukegan, Rockford, Aurora, Elgin, Kankakee, and Streator. In Indiana—South Bend, Gary, La Porte, and Logansport. Address F C 543, Tribune.

SPECIALTY SALESMEN.

An unusual opportunity for 4 men who have an acquaintanceship with large manufacturers or industrial concerns. See MR. TODD, 2d floor, 23 N. Des Plaines.

TELEPHONE SALESMEN.

This is an opportunity for 2 exp. producers to work evenings on a salary, commission, and bonus basis. MR. MITCHELL, Rm. 435, 160 N. La Salle.

TWO SALESMEN

not looking for something soft. Must be over 25 yrs. old with fair education and some initiative, satisfied with $50 a week to start where promotion is assured in a short time. Room 903, 109 N. Dearborn. Ask for MR. HILL.

WANTED DISTRICT MANAGERS on Tested Proposition. HOUSE TO HOUSE EXPERIENCE AN ASSET. COMMISSION BONUS, AND SALARY GUARANTY.

Steady Work. If You Produce.

CALL TODAY BETWEEN 9 AND 12 A. M., RM. 623, 326 W. MADISON-ST.

Will You Give 10 Minutes

of your time if I show you how to make $50 weekly or more? See Salesmanager between 10 and 12, 307 W. Van Buren, 2d flr.

$15 to $25 a Day Earned

by our men; quick selling proposition; no experience necessary; live wires only; daily settlements. Call between 2 and 5. DAVIS, 314 W. 43d-st.

$100-$300 WEEK.

Others doing it. Take you out and show you. Call 3 to 5 only. T. A. D., 64 E. Lake-st.

$6,500 a Year Position Open.

Exp. not nec., to make 1 small sale wk. Call 1206, 5 N. La Salle-st., Mr. Thomas.

Agents.

NEW INVENTION JUST OUT—KEEPS open doors locked; positive protection day and night; sells for only $1; proven big money maker; untouched field. No selling experience necessary. Write for details. MASTER LOCK COMPANY, Milwaukee, Wis.

AGENTS—EXPERIENCED TO SELL TOILET goods, perfumes, home remedies, and extracts. Address THE DILL CO., Norristown, Pennsylvania.

MEN—TO SELL 10 DISC $1 KNIFE SHARPener; your profit 70c. Ben Rocklin Knife Wks., 1244 Newberry-av. Call bet. 8-11 a.m.

Miscellaneous.

DO YOU WANT $300 CASH TODAY?

If you are reliable, aged over 25, and able to spare 3 hours during wk. Special work. No selling, no inv.; no exp. nec. Call R. 1206, 5 N. La Salle-st., 11 to 9 p. m.

DO YOU SPEAK

a foreign language? Swedish, German, Italian or some other. You must be over 25 yrs. old and know Chicago. A very attractive proposition for those who qualify. Could arrange part time, if desired. See MR. LANDERHOLM, Rm. 346, 29 S. La Salle-st.

2 Experienced White Porters

that can handle a large place satisfactorily; willing to work 10 hours. State age, nationality and salary expected. Address F C 551, Tribune.

RAINBOW CHASERS—HERE IS A CHANCE to get down to earth. This is a selling position. We will train you how to go about it. Nominal salary to begin. Write for an interview. Address E S 210, Tribune.

MEN—ANSWERING THIS MAY CHANGE your future. If you are on the wrong path try selling; nominal sal. to start or straight comm. J. C. CAMPBELL, 6 N. Michigan, 1 p. m.

MAN—AN OPPORTUNITY FOR A YOUNG clean cut Christian to travel and interview ministers and Sunday school teachers; must have good education, interest in religious service, and determination. The Howard Severance Co., 205 W. Monroe.

REAL ESTATE OFFICE

wants man with car, to make trips to property. Must have selling experience, know city and give good references. Apply Suite 1200, 307 N. Michigan.

MAN—AN OPPORTUNITY FOR A YOUNG [man] 25, desiring to leave Chicago for permanent position with big corporation. Good future. See Mr. Phelps, 509 S. Wabash, Monday after 9 a. m.

MARRIED COUPLE — WHITE; NO CHILdren; man must know how to drive a car and be generally useful around the house [illegible]

10—MARRIED MEN—10 [illegible]

MEN WITH 20 8½ OR 5 TON TRUCKS. [illegible]

MAN WITH A CAR. [illegible]

WANTED—MALE HELP.

Miscellaneous.

OUTSIDE WORK FOR COOPED-UP MEN

WITH OR WITHOUT EXPERIENCE.

Active, bright, snappy men over age of 21 years who know the city and are willing to work and learn a business in which the pay increases with experience. Driving a Yellow Cab is a profession. It is fascinating, health-improving and the best paying work of the kind in the city. Men who are not drifters or loafers who learn the business earn more than the average weekly pay of $35. We maintain a free school of driving instruction. We place our men in the garage nearest to their homes on the North, South or West Sides. No washing or repairing. Come in and learn about a real job. YELLOW CAB CO., 37 E. 21st-st.

ATTENTION, GENTLEMEN! $50—WEEKLY—$50.

NO SELLING. PART TIME WORK.

Fifty dollars per week for your unoccupied hours, without interfering in any way with your present occupation. NO SELLING. Work is of highest character, with positive guarantee. Clerks, tradesmen, and gentlemen engaged in other professions or business, a genuine opportunity. Sincerity of purpose and confidence in Henry Ford your recommendation.

CALL EMPLOYMENT DEPT. TUESDAY EVENING AT 8 O'CLOCK. 120 S. CLARK-ST., 2D FLOOR.

MEN—YOUNG,

Who are looking for permanent evening employment.

We want two college students or well educated men who are employed during the day. This is telephone sales work and pays a commission on sales, also a weekly salary. Hours: 6:30 to 8:30.

Apply 7 p. m., Monday, to A. W. Williams, Telephone Sales Manager.

FRED'K. H. BARTLETT REALTY CO. [Not Inc.] 6th floor. 69 W. Washington-st.

WANTED—3 MEN

to assist us in the city. Must be hard working, clean cut, and have some sales experience. To such men we offer good pay and excellent opportunity for promotion.

MR. SHOLTY, Rm. 1506, 10 S. La Salle.

$75 A WEEK

in spare time can be made by a few responsible men and women; no experience necessary; the U. S. government and Henry Ford have made our offer the most attractive money making opportunity in America. Call Monday or Tuesday. Room 500, 720 N. Michigan-av. Open evenings.

AT ONCE. MEN OVER 25 YRS. OF AGE.

If $62.50 per week is not too much to earn, and if you are looking for something more than a job, apply in person. We want the type of man worthy of promotion. Knowledge of any foreign language is helpful. Ask for F. P. CAMPBELL, Rm. 348, 29 S. La Salle-st.

FULL OR PART TIME. [illegible]

MEN. [illegible]

TWO [illegible]

Employment Agencies. [illegible]

The "S. & H." SYSTEM, EMPLOYMENT EXCHANGE [illegible] Suite 1302, 220 S. State-st.

Occupational Exchange [illegible]

SALESMEN ONLY. [illegible]

WANTED—MALE HELP.

Employment Agencies.

ENGINEER	70c	AUTO MECH.	85c
Fireman	$100 R.B.	Auto Mechanic	80c
Fire, handy	$125	Ford Mechanic	85c
Fireman	$30	Chauff. & Mech.	$40
Handy man	50c	Garage flunky	$30
Handy boy	$20	Auto Mech. hlpr.	$30
Painter	72c	Shipping Clk.	$35
Solderer	$23	Exterminator	$30
Radio repair	$25	Farm Hand	$40 R.B.
Battery man	$35	Window Washer	$35
Printer, hlpr.	$25	Multicolor Opr.	$30
Tool and die	90c	Factory Janitor	$24
Machinist	70c	Bkpr. & Steno.	$30
B. & S. Grinder	75c	Jr. Clerk	$18
Landis Grinder	65c	Errand Boy	$16
Ott Grinder	70c	Office Boy	$00
Warner & Swasy	60c	Couple	$75 R.B.
Cleveland Screw	75c	Salesman, City & Country	
Hand Screw	60c	Nite S. O. Cook	$25
Gisholt Lathe	70c	Cook, 6 days	$30
Mach Helpr	50c	Cook, country	$130
Filer	60c	Carver, coffee shop	$30
Mill wright	$35	Nite Cook	$35
Millw. hlpr.	55c	Fry Cook	$25
Cabinet maker	70c	Cook's Helper	$20
Auto Painter	75c	Kitchen	$50 B.B.
Chassis Cl.	50c	Kitchen Ctry	$80 B.
Wood Patterns	$1	Bus Boy	$75 B.
Sheet Metal	90c	Porter	$65 B.
Box Maker	$25	Pot Washer	$55 B.R.
Bull Riveter	75c	Houseman	$50 B.R.
Pipe Cutter	70c	Lobby Porter	$40 B.R.
Blacksmith Fin	75c	Soda dispenser	$18
Gordon Feeder	$25	Porter	$20
Punch Press	50c	Counter	$16
Maintenance	$100	Orderly	$50 B.R.L.
Paper Hanger	$1	Nite Counter	$20
Carpenter	80c	Col. Kitchen	$18 B.
Plasterer	90c	Dish Washer	$18 B.
Hotel Painter	75c	Flunky	$50 B.R.
Air Brush	55c	Metal Patterns	75c
Lathe, lit. exp.	55c		
Auto Washer	$35		

BUSCH AGENCY, 184 W. WASHINGTON-ST.

GUARANTEED PLACES.

Engineer, ldy.	$40-45	Chefs	$50
Machinists	75-85c	Cooks	$35
Lathe hands	70-75c	S. O. cooks	$30
Lathe and shaper	65c	Nite cooks	$32
Auto screw	90c-$1	Hos. cooks	$125, r.b.
Carpenters	75c-$1	Waiters	$28
Cabinetmakers	95c	Kitch. men	$60, r.b.
Paper hangers	$1.25	Dishwashers	$18, b.
Painters	$1	Porters	$20, b.
Sheet metal	80-85c	Bus boys	$16, b.
Coremakers	70c	Housemen	$70, r.b.
Platers hlprs.	Open	Yardman	$60, r.b.
Woodworkers	85c	Elevators	$100
Riveters	65c	Orderlies	$65, r. b.
Steamfitters	75c	Couples	$50, r. b.
Auto mech.	80-90c	Col. cooks	$30
Ford mech.	70-75c	Col. porters	$18, b.
Tool and die	90c	Col. dishwash.	$17, b.
Tinners	60-70c	Col. hsemen	$60
Type. repairs	$30	Auto washers	$40-45
Packers	$25-28	Col. washers	$35-40
Ship. room	$26	Janitors	$140
Truckers	50c	Watchmen	$25-30
Fact. boys	$18	Laundry men	$25-35

CALL AT EITHER OFFICE. LA SALLE AGENCY, 406 S. DEARBORN-ST., COR. VAN BUREN. WASHINGTON AGENCY, 179 W. WASHINGTON, COR. WELLS.

CONSOLIDATED AGENCIES.

EXECUTIVE-SALES DEPT.

ENG. SALES, bldg. material	$300
SPEC. SALES, city and road; drugs	$175
SALES MGR., large mfg. organization	$8,000
ADV. ASST AND PRODUCTION MAN	$250
JR. AND SR. ENG. SALES, heavy mach.	$300
GEAR SALES, special Rep.	$5,000
TRAV. SALES, call on hdw. dealers	$250

Bookkeeping & Acctg. Dept.

We always have a number of good accounting and bookkeeping positions open in Chicago. You will receive excellent service. See us today.

Commercial Dept.

PAYING TELLER	$160
RECEIVING TELLER	$150

[illegible]

"A. R. B." OPENINGS. [illegible]

American Railway Bureau, 11 S. LA SALLE-ST. ROOM 1139.

O'SHEA WANTS TODAY: [illegible]

ASSOCIATED SERVICE, [illegible]

The HONES CORPORATION, [illegible]

COONEY-RYAN AGENCY, [illegible]

CREDIT MAN $150.00 [illegible]

ÆTNA SERVICE, [illegible]

CORBOY SERVICE. [illegible]

S-H-A-Y AGENCY. [illegible]

SHEPHERD SERVICE. [illegible]

SALESMEN ONLY [illegible]

WANTED—MALE HELP.

Employment Agencies.

GLADER SERVICE!

SALES MANAGER, Hardware	$5,000
SALES MGR., Packing House	$6,000
BRANCH MGR., Auto Tires, Southerner or know southern trade	$5,000
ACCOUNTANT-AUDITOR, S. Side	$2,500
ARCHITECTURAL DRAFTSMAN	$3,000
DRAFTSMAN, Terra Cotta layout	$150
SALES CORRESPONDENT	$150
BANK REAL ESTATE DEPT. INSURANCE MAN	$1,800
DISCOUNT TELLER	$1,800
GENERAL BANK MAN	$1,800-$2,000
BKKPR., Charge small set	$150
COLLECTION CORRESPONDENT	$150
ASST. TO HEAD BOOKKEEPER	$125
LEDGER CLK., Rapid Poster	$125
ASSISTANT BOOKKEEPER	$25
SHIPPING CLK., Read Blue Prints	$150
STENOGRAPHER, Sales Dept.	$135
RECORD CLERK	$110
TYPIST-CLERK, H. S. Graduate	$100
HOUSE DETECTIVE, Commercial	$30-$35
BOYS and JUNIOR CLKS., several	$65-$75
JUNIOR CLERK, Bank	$90
SALESMAN, wooden boxes	$50 up
SALESMAN, solid truck tires	$200 up
SALESMAN, sporting goods	$200
3 SALESMEN, food stuffs	$175
4 SPECIALTY SALESMEN	$150-$200
JUNIOR SALESMEN, several	$25-$30

GLADER AGENCY, 220 S. STATE-ST. 12TH FLOOR.

JUST A FEW NEW LIVE ONES—INSURance Mgr., $10,000; 8 Dist. Sales Mgrs., $50 up; Mgr., paper, $300; Organizer, $100 and exp.; Sales Corresp., $60; Sales, $50, ptg.; Bldg. Mat. Sales Engr., $200; Arch. Dftm., $250; 2 Col. Grad., $150 up, sales; Struc. Dftm., $225; Credit Sales, $300; 3 Stenos., $30; Bkpr.-Steno., $37.50; Cost Clk., $22.50; 4 Off. Boys, $15; placing men for us, clerical dept. BUSINESS MEN'S CLEARING HOUSE, 209 S. State-st. 708 Republic Bldg.

ARCHITECTURAL DRAFTSMEN AND DEsigners, $50 to $125; cut stone dft., to $75; orna. iron dft., to $75; 10 struct. des., to $65; 10 struct. det., to $50; mech. eng., to $65; elec. eng., to $65; archt. eng., to $50. Archts. supt., open; jr. mech. dft., tech. grad. ARCHITECTS' AGENCY, 11 years at 115 S. Dearborn-st.

TRADE SCHOOLS.

A BIG JOB READY FOR YOU

Are you ready for it? There's a demand for TRAINED men in the fascinating Automobile business.

EARN UP TO $125 PER WEEK.

We give you the necessary training in 8 TO 12 WEEKS, AND help you get a highly paid Automobile job right in the height of the busy season. Here you learn by actual shop work: auto and truck overhauling, starting and lighting, ignition, battery, welding, machine shop, etc. Six whole floors of training equipment.

FREE EMPLOYMENT SERVICE

to students while training and to graduates. Instruction, $15 and up. Write, call, or telephone at once for our latest sixty-four page catalogue.

GREER COLLEGE of Automotive Engineering. 2020 S. Wabash. Cal. 4600.

READ THIS!

We are offering a full course of Automobile Training at a special price. Ambitious men only need apply. NO TOOLS, NO BOOKS TO BUY. Just sound, practical training. It is just what you want. You can learn while you earn. Employment Department Free. Day and evening classes.

McSWEENEY AUTO AND ELECTRICAL SHOPS. LARGEST OPERATORS IN U. S. 521 S. Laflin-st. Chicago, Ill.

Earn Good Wages WHILE LEARNING.

WE GUARANTEE to place you at once in a good paying job. No experience or education necessary. LET US TRAIN YOU to become an EXPERT AUTO MECHANIC. Starting, Lighting, Ignition, Battery Building, Motor and General Repair Work. INSTRUCTION given by PERSONAL supervision and PRACTICAL work. OUR proposition is best.

SIMPLEX AUTO SCHOOL, "Chicago's Best Automobile School." 2016-24 W. Van Buren-st. Day or evening.

MUST HAVE MEN TODAY

$18-$35 PER WEEK.

Who really want to learn the radio business in our big modern factory-training shop. You will do actual laboratory work—build sets, and we guarantee to qualify you for bigger wages within eight weeks or help set you up in your own business. We build our own sets, including cabinets. We will furnish you work at $18-$35 per week while training. Day or evening. Terms. Call, write or phone the Radio Laboratory, 1310 W. Division. Phone Brunswick 2221.

MEN WANTED. LEARN RADIO

Earn $50 to $125 Per Week.

We will place you at once in a job paying from $18 to $32 while training to become Radio Operator or Radio Set Builder and Trouble Shooter, also Battery and Salesmanship. Unlimited instructions; no experience required; graduates placed. Call, write or phone for special offer.

International Radio School, 1610 S. Michigan-av. Victory 5660.

ELECTRICITY NEEDS YOU!

Get into the Big Pay Field. Earn $60 to $200 a week. Short intensive training. No books. All practical work. Special offer now. Call today or tonight. PHONE OR WRITE FOR BIG FREE BOOK.

Coyne Electrical School, 1312 W. Harrison-st. Tel. Monroe 6780.

HERE'S YOUR CHANCE

to learn auto painting, the one uncrowded, year around trade, paying big wages. Our old established shops in the heart of Automobile Row are full of the world's finest cars, and our experts will train you day or evening by letting you do the actual operations on customers' high grade jobs. Low tuition. Terms. WE FURNISH WORK at $20 to $40 week while learning if unemployed. CHICAGO AUTO REFINISHING WORKS, 2332 S. Michigan-av.

PRACTICAL AUTOMOBILE INSTRUCTION

Covering all makes of cars, trucks, and [illegible]

Federal Auto Engineering, 1507 Madison-st. Haymarket 1990.

MEN WANTED [illegible]

BRICKLAYERS [illegible] CHICAGO TECH. [illegible]

15 MEN TO LEARN BRICKlaying. Illinois Bricklaying School, 4822 W. Division-st.

TRADE SCHOOLS.

A GOOD JOB

Can be yours in a short time as an Auto Electrical Expert.

There is a shortage of men in this field which will be greatly increased this spring. Good pay, steady job, and pleasant, interesting work the year around.

THIS IS NOT A SCHOOL, But is an honest, efficient TRAINING SHOP.

WE START WHERE SCHOOLS STOP.

We give you actual experience on customers' cars in our large autoelectric battery and service station under the supervision of competent factory engineers.

PAY AS YOU LEARN.

Our terms are low and so arranged as to put this opportunity within the reach of every ambitious man. We are not the largest in the country, but our students claim we are the best. Come in today, see our equipment, talk to our students. Get the facts and you will be convinced that there is a real future just ahead and that our training will fit you for it. Free use of our employment department if necessary.

CALL, WRITE, OR PHONE TODAY.

Autoelectrical Engineers, Inc., 6729-31 Sheridan-rd. Rogers Park 7843.

Learn Watchmaking

EARN $40 TO $90 A WEEK.

I will make you an Expert Watchmaker, Engraver and Jeweler in few months. Day or evening classes. Learn on actual work with standard tools. Earn while you learn. Get my profit sharing plan. Positions secured. Ask for Catalog T-91. CHICAGO SCHOOL OF WATCHMAKING, 4844 Lincoln-av. Ph. Ravenswood 7822.

MUSICAL INSTRUMENTS.

Pianos and Players.

BALDWIN BARGAINS USED PIANOS

SMITH & BARNES	$75.00
KNABE	135.00
KIMBALL	135.00
CABLE	140.00
MASON & FARRELL	150.00
STEINWAY	225.00
VOLLMER	145.00

USED PLAYER PIANOS.

ARISTON	225.00
GULBRANSON	250.00
HINZE	275.00
STEGER	325.00
STARCK	300.00
HOWARD	350.00

USED GRAND PIANOS, FROM $250 AND UP. EASY TERMS.

BALDWIN PIANO CO., 323 S. WABASH-AV.

SPRING CLEARANCE SALE OF USED Grand, Upright, Player Pianos Greatly Reduced in Price to Make Room for New Stock.

PIANOS.

Emerson	$50
Julius Bauer	75
Schultz	100
Schroeder & Sons	125
Hinze	150
Kimball	175
Adam Schaaf	195
Mason & Hamlin	225
Adam Schaaf	250
Steinway	275

[illegible]

GUARANTEED BARGAINS. [illegible]

LYON & HEALY'S [illegible]

STEGER [illegible]

90% FULL VALUE PAID [illegible]

Pawn Tickets—Diamonds [illegible]

WANTED—FEMALE HELP.

Stores and Offices.

ADDRESSERS.

Longhand addressers, experienced, plain, neat writers; must write a small hand for addressing postals; close Saturday noon all year.

JOHN MAGNUS & CO., 1069 W. 35th-st.

ADDRESSERS — EXPERIENCED LONG hand. Meyer & Co., 546 W. Jackson-blvd., 4th floor.

ASSISTANT MANAGER

DRESS DEPARTMENT

Young woman with exp. in managing sales floor as well as selling dresses; refs. required; excellent salary guaranteed.

BEZARK'S, 20 SOUTH STATE-ST.

BILLERS.

Well experienced fan fold operators for Nort and South Side positions. UNDERWOOD TYPEWRITER CO., 37 S. Wabash.

BOOKKEEPER AND STENOGRAPHER — Young lady in small office; must be competent and experienced, young; mail order business; splendid chance for advancement. The Harvest Home Products Co., 816 W. North-av., nr. Halsted-st.

BOOKKEEPER — TO TAKE CARE OF COMplete set of books in small manufacturing plant; good salary. See MR. DUTTON, 825 S. Wabash-av., after 9.

BOOKKEEPER—YOUNG LADY. CHICAGO Electrotype and Stereotype Co., 731 Plymouth-ct., 7th floor.

CASHIER

for high class loop restaurant. Hours 3 p. m. to 12 p. m. Only intelligent young lady of neat appearance need apply. State age and experience. Address F C 541, Tribune.

Comptometer Operator.

One with stenographic ability preferred; must be all around office girl with knowledge of bookkeeping; answer in own handwriting; give full particulars, salary expected and when you can commence work; position offers excellent opportunity; office located vicinity 47th-st and Kedzie-av. Address C S 111, Tribune.

FILE CLERK, $24.00 WEEK.

Young lady; experienced, competent; no others considered. Give age, experience. Also relieve at switchboard. Northwest Side. Cicero-av. car line. Address E K 135, Tribune.

FILE CLERK—YOUNG LADY. EXPERIenced with geographical and alphabetical filing; permanent. Apply Curtis Lighting, 1119 W. Jackson-blvd.

GIRLS.

Check sorters, under 16 years of age. 9th floor employment office.

THE DAVIS COMPANY, State, Jackson, Van Buren.

HIGH SCHOOL GIRLS

for good paying part time work. 105 N. Clark-st., Room 328.

Monday.

Dear Peggy:

Did you say a dandy job? Position, I'd say.

Well, I went in to see Miss Allan the day after I got your letter and landed a position as telephone operator myself. You know, I didn't think there were places where they took such an interest in their girls.

It's a regular "Doorway of Opportunity," for a telephone operator can get a position anywhere in the United States. And just think, they pay while you are learning.

Do you know, Peggy, there are a lot of nice girls who would like this kind of work if they only knew about it? Can't we think of some way to tell them? They may think, as I did, that this new dial system would take their places, but you and I know it will not, so we will have to tell them that, too.

As ever,

Betty.

WANTED—TELEPHONE OPERATORS.

Apply MISS ALLAN, OPERATORS' TRAINING DEPARTMENT, ILLINOIS BELL TELEPHONE COMPANY, 311 W. Washington-st., 9th Floor.

OPERATOR—BURROUGHS BOOKKEEPING, by North Side bank; good opportunity. Address E S 114, Tribune.

SALESWOMEN.

Full Time. Also Part Time Work. Mondays, Fridays, and Saturdays, 11:45 to 4:45.

For our Women's Wearing Apparel Sections. Must be experienced. Apply Superintendents' Office, 9th floor.

MARSHALL FIELD & CO., RETAIL.

SALESWOMEN

for women's and children's outer wearing apparel, children's shoes, millinery. 9th floor employment office.

THE DAVIS COMPANY, State, Jackson, Van Buren.

SALESWOMEN. COATS, DRESSES AND MILLINERY. [illegible] BEZARK'S [illegible]

SALESWOMEN. READY TO WEAR. 11 A. M. TO 5 P. M. [illegible]

SALESWOMEN. READY TO WEAR. [illegible]

SALESLADIES. [illegible]

WANTED—FEMALE HELP.

Stores and Offices.

STENOGRAPHER

Experienced; Gentile; one familiar general office detail; W. Side plant; give references, and salary desired. Address [illegible] 578, Tribune.

STENOGRAPHERS

with general office experience, 5 years [illegible] northwest side preferred. STEWART MFG. CORP., 4535 Fullerton.

STENOGRAPHER — EXPERIENCED general office assistant, for [illegible] 50 miles of Chicago; wages [illegible] room and board; steady position [illegible] give references and phone. Address [illegible] 503, Tribune.

STENOGRAPHER

experienced; loop position, wholesale [illegible] state experience and salary. Address [illegible] 144, Tribune.

STENOGRAPHER

Capable, experienced; South Side [illegible] Austin av to 6532 S. Menard-av.

STENOGRAPHER—EXPERIENCED [illegible] Side office. Address F B 51, Tribune.

STUDENTS—2, UNIVERSITY; [illegible] and switchboard work in return [illegible] and board. Apply MICHAEL REESE HOSPITAL, 29th-st. and Ellis-av.

TYPISTS,

Experienced, rapid, and accurate, [illegible] eral office work. Apply at once.

JOHN M. SMYTH CO., 703 W. Madison-st.

TYPIST,

Experienced, for export shipping department; willing to learn details [illegible] sponsibility; Loop office; Gentile [illegible] experience, etc. Address S J 130, [illegible]

TYPIST.

Order department, west side; [illegible] position; $18 to start; state [illegible] perience. Address D J 437, Tribune.

TYPIST—DENTAL OFFICE WORK [illegible] surroundings; advancement [illegible] position. Nat'l. Screen Service, 845 [illegible]

TYPIST—FOR BILLING AND ADDR[ESSING] young lady with mail order experience [illegible] ferred. CARLTON, INC., 337 S. [illegible]

WOMEN ELEVATOR OPERATORS.

9th floor employment office.

THE DAVIS COMPANY, State, Jackson, Van Buren.

Women—Young, 18 to [illegible]

years of age; no previous experience [illegible] some high school education; excellent [illegible] pects.; perm. position; employment [illegible]

Western Union Telegraph Co., 427 S. LA SALLE-ST.

YOUNG WOMAN—TO HELP IN [illegible] and store of dry cleaning plant. [illegible] 3527 N. Clark.

Factory and Trades.

ALTERATION HANDS

Must be experienced; highest [illegible] splendid working conditions.

BLACKSTONE SHOP, 624 S. Michigan-av.

DRAPERS,

Dressmakers, Coat Alterat[ion] Hands, and Understudies [illegible] Fitters.

Apply 12th floor, south [illegible] MARSHALL FIELD & CO., RETAIL.

DRESSMAKER—MUST BE GOOD [illegible] and cutter; shop. Call University [illegible] Evanston.

DRESSMAKER'S FINISHER—YOUNG [illegible] GOODRICH, 1049 Lawrence, 3d.

FINISHERS, MACHINE OPERATORS AND TUCKERS,

for high class dressmaking establishment; steady position; good pay.

BLUM'S, Apply General Office, Rm. 508, 624 S. Michigan.

LAMP SHADE WORKERS [illegible]

MILLINERS. [illegible]

OPERATORS

on single needle machines for princess slips; good pay; steady work; light conditions.

MODEL MAID GARMENT CO., 405 S. Green-st.

OPERATORS [illegible]

GIRL, WHITE. [illegible]

WANTED—FEMALE HELP.

Household.

[illegible]

WANTED—FEMALE HELP.

Miscellaneous.

COMPETENT WOMAN.

Owing to the rapidly increasing business of an internationally known Chicago corporation they have exceptional offers to make to nineteen ambitious and progressive, with personality to promote the work of their organization in British Columbia, Oregon, California, Colorado, Texas, Florida, Mexico City, Havana and one for Chicago. Positions offer an unusual opportunity to

EARN A MAN'S INCOME.

Successful applicants must be between 23 and 45 years of age; experience or education not so important as personality, as we give an excellent training free. Special consideration will be given women who have suffered reverses and desire dignified, self supporting employment; salary begin $50 per week with traveling expense advanced. A bonus arrangement make possible a yearly income of

$6,000 TO $7,000 PER YEAR

and offers an unusual opportunity for advancement. Apply at once, 104 S. Michigan-av., Suite 521, ask for MISS EDIE.

WOMAN—A THOROUGHLY ESTABLISHED Chicago corporation, because of rapid expansion, requires the services of an alert, ambitious, and energetic business woman, age 30-45, who has at least a high school education, expresses a high type of individuality, and would like a permanent connection where she can earn from $2,500 to $3,500 first year. Must be free to leave Chicago at intervals. Drawing account, commission, and bonus from the beginning. Thorough training and fullest co-operation given right applicant. MISS MARLEY, Room 1017, 360 N. Michigan-av.

FREE INSTRUCTION on a well known calculating machine for a few girls of character and intelligence; those who can pass final examinations will be assisted to find positions. Class starts now at Room 275, 37 W. Van Buren-st.

ATTENTION, LADIES!
$50—WEEKLY—$50.
NO SELLING.
PART TIME WORK.

Fifty dollars per week for your unoccupied hours, without interfering in any way with your present occupation. NO SELLING. Work is of highest character, with positive guarantee. Nurses, teachers, housewives, business ladies, a genuine opportunity. Sincerity of purpose and confidence in Henry Ford your recommendation.
CALL EMPLOYMENT DEPARTMENT, TUESDAY EVENING AT 8 O'CLOCK. 120 S. CLARK-ST., 2D FLOOR.

Employment Agencies.

CONSOLIDATED AGENCIES.

BEGINNER STENO., speak Polish, west..$16
STENO., knowl. dictaphone, west.....$25-30
STENO.-CLERK, loop, small office......$23

LOST AND FOUND.

TO LOSERS.

When you advertise a lost article in The Tribune your advertisement receives the benefit of free listing in The Tribune Public Service Bureau at 11 S. Dearborn-st. for a period of two months. Such service facilitates the recovery of lost articles. Advertise.

TO FINDERS.

If you have found a cat or a dog, a pocketbook, jewelry, or fur, and cannot locate the owner through the "Lost and Found" ads in today's Tribune, call and go through the "Lost and Found" index at the PUBLIC SERVICE BUREAU, 11 S. Dearborn-st.

BROWN BAG—LOST—CONTAINING SURGICAL instruments and medical case. Liberal reward if returned to McKillop Veterinary Hospital, 1639 Wabash. Calumet 0430.

DOG—LOST — SPANIEL; BLACK; FEMALE; weight about 12 lbs.; bet. 50th and 51st on Calumet-av., Thursday night about 8:30.
$100 REWARD.
OWNER HEARTBROKEN.
Has owned dog ever since she was a puppy. 5012 Calumet-av.; any information call Kenwood 7874. MARIE SHAW.

DOG—LOST—LITTLE WIRE HAIR FOX black and tan tail; harness; Sheridan and Barry. Rew. for return. Call B. R. Cooper at Official 9300 or Edgewater 0049.

DOG—LOST—YOUNG BOSTON BULL, MALE, near Rosemont and Kenmore, Thursday. Finder please call Sheldrake 1638. Reward.

DOG — LOST — PUPPY, WHITE, WIRE haired fox terrier; 4 months old; Saturday a. m., 455 Briar-pl. Buckingham 5414.

DOG—LOST—COLLIE, MALE, SUN.; TAN terrier with black spots on body, tan ear, and white. Rew. Bittersweet 2899.

FALSE TEETH—LOST—UPPER; LAKESIDE or Clarendon to Montrose; $10 reward. Address F B 502, Tribune.

FUR—LOST—BROWN FOX; IN M'VICKER'S theater, Saturday night. Wentworth 3663, days; Oakland 0911, evenings; reward.

GLASSES—LOST—HORN RIM, BET. OHIO and Link bridge, Sat. a. m., liberal reward. Edge. 5060.

HAND BAG—LOST—LADIES, ON WILSON-av.; cont. money and wrist watch; initial A. E. L.; keep money, return watch to 4540 Dover-st., or call Sunnyside 7056.

PIN — LOST — DIAMOND BAR, ABOUT March 13, in or about Drake hotel, 7 large diamonds, 12 small; reward $500; no questions asked. Mr. Saunders, 125 S. La Salle-st. Randolph 7260.

PIN—LOST—DIAMOND PLATINUM BAR pin, March 26, near Drake hotel or in the loop. Tel. Superior 8156. Substantial rew.

POCKETBOOK—LOST—IN EVANSTON, OAK av. or Dempster-st., west; prob. dropped from car; reward. Address E T 124, Tribune.

PURSE—LOST—AT 831 WILSON-AV. KEEP money, return contents. MRS. MIRIAM EMMA ALTMAN, Sunnyside 4700.

PURSE—LOST—DROPPED FROM AUTO Sun. aft., Diversey or N. W. Side blvd.; wed. ring, cash; liberal rew. Midway 5742.

SUITCASE—LOST—ON CHICAGO-RD. BETW. Cayuga and Pontiac; name Lucile Ross. Ret. to Hall, 142 S. Karlov-av., Chicago. Ph. Nev. 4744. Reward.

WALLET—LOST—CONT. $75 AND LODGE receipts; Sat. p. m., Loop or Lincoln and Berwyn car. Finder please call Rav. 0184.

WATCH—LOST—LADIES' WRIST WATCH, platinum, monogramed P. B. B., Saturday p. m., in Woodlawn, bet. 61st to Ellis and 63d to University. Rew. Wentworth 2272.

WRIST WATCH—LOST—GOLD ON BLACK band; initials M. D. on watch; Southport, bet. Otto and School-sts.; rew. Grace 6314.

WRISTWATCH—LOST — WHITE GOLD, 4 diamonds, 4 sapphires, link chain; loop or I. C. train. Large reward. Dearborn 3620.

PERSONAL.

PERSONAL—A. J. H.: WILL MEET YOU in Chi. Mon. a. m., April 6. Write me by spec. and give mailing address. Love. Adeline B.

PERSONAL — NOT RESPONSIBLE FOR debts contracted by any one other than myself. M. J. SPECKIEN.

LEGAL NOTICES.

THE CHESAPEAKE AND OHIO RAILWAY COMPANY

NOTICE OF SPECIAL MEETING OF STOCKHOLDERS.

Richmond, Virginia, January 26, 1925.

NOTICE IS HEREBY GIVEN that a special meeting of the stockholders of the Chesapeake and Ohio Railway Company has been called by the Board of Directors of said company to be held at the general office of the company, in the city of Richmond, Virginia, on Monday, the 30th day of March, 1925, at 11 o'clock a. m., for the following purposes:

[1] To approve, assent and consent to, subject to any necessary approval or consent by public authorities, the contract of lease by this company to the New York, Chicago and St. Louis Railway Company (a corporation formed or to be formed under the laws of the State of Ohio), pursuant to which, among other things, the railroads, properties and assets of this company are to be leased to said corporation, subject to all liabilities and agreements of this company, for the term of 999 years; said contract of lease and the action authorized thereby are pursuant to the plan for the unified control and operation of the railroads of the New York, Chicago and St. Louis Railroad Company, the Chesapeake and Ohio Railway Company, the Hocking Valley Railway Company, Erie Railroad Company, and Pere Marquette Railway Company, set forth in the proposal by Messrs. O. P. and M. J. Van Sweringen, dated August 20, 1924.

[2] To approve, assent and consent to, subject to any necessary approval or consent by public authorities, the contract of lease to this company of the railroads, properties and assets of the Hocking Valley Railway Company, in which this company owns a large majority of the capital stock; and to the assignment of said contract of lease to said the New York, Chicago and St. Louis Railway Company; said contract of lease and said assignment and the action authorized thereby are pursuant to the plan for the unified control and operation of the railroads as set out in [1] above;

[3] To authorize, assent and consent to the form and terms of any instrument or instruments of lease or otherwise in the premises that may be submitted to the meeting;

[4] To approve, ratify and confirm such action theretofore taken or authorized by the Board of Directors or by the Executive Committee of the Company, whether pursuant to any previous authorization by the Stockholders or otherwise, as may be submitted to the meeting; and

[5] To transact such other business as may lawfully come before the meeting.

The stock transfer books will close at the office of J. P. Morgan & Co., Transfer Agents, 23 Wall Street, New York City, on Tuesday, the 10th day of March, 1925, at 3 o'clock p. m., and will reopen on Tuesday, the 31st day of March, 1925, at 10 o'clock a. m.

By order of the Board of Directors.
A. TREVVETT, Secretary.

THE TOUR. CAR STORED BY MR. WOOD at 215 E. 22d-st., later moved to 2209 Cottage Grove-av., will be sold unless called for within 30 days from date of this notice.

NOT RESPONSIBLE FOR ANY DEBTS CONtracted by others than myself. BASILL.

DOGS, BIRDS, POULTRY, ETC.

Dogs.

DOGS—3 DAY SPECIAL.

Selling 200 farm raised puppies very cheap; Eskimo spitz, $12; ped. Bostons, $20; ped. Airedales, $8; fox or bull ter., $3; collies or shepherds, $5; St. Bernards or Newfoundlands, $12; Pomeranian spitz, $15; chow pups, $45; ped. police pups, $25; black and tans, $5; brindle bulls, $10; mixed pups, $1; ped. 5 months old Pekingese, cheap; grown Airedale Irish terr., brindle bull, wire-haired fox, fox terriers, and many others, cheap; watch dog, $5; every dog guaranteed. Open evenings until 10 o'clock; Sundays, 9 p. m.
2646 LINCOLN-AV.

2 DAYS ONLY.

Cocker spaniels, $10; fox terriers, $5; spitz, $10; chows, $45; Irish terriers, $15; police pups, $25; many others. 7611 S. Halsted.

1321 N. CLARK.

Selling out all breeds dogs, pups, Bostons, Spitz, Chows, Airedales, Collies, Fox or bull terriers, police, Pekes. Open eves., Sun.

PEDIGREED AIREDALES.

Beautiful litter of ped. Airedales, $8. 2646 Lincoln-av.

Selling 200 Country Pups.

Boston, Fox, Bull Pups, Airedale, Spitz, Collie, St. Bernard, $3-$5-$8-$10. 6357 Mich.

PEDIGREED POLICE PUPS.

Beautiful litter of ped. police puppies, $25. 2646 Lincoln-av.

SELLING OUT 800 PUPPIES, ALL BREEDS, $1 to $15, 2848 Milwaukee-av. Spaulding 6826. Open evenings, Sunday all day.

BEAUTIFUL LITTER OF HEALTHY TOY Bostons, $25 to $35, to good homes; no dealers. Lincoln 8813.

BEAUTIFUL LITTER ENGLISH BULLS, sired by Irish challenger. Priced to go fast, $50-$75. 7611 So. Halsted.

COCKER SPANIEL PUPPIES, PED., HIGH bred. 5412 W. Congress. Ph. Austin 8225.

COLLIES, PUPPIES AND GROWN DOGS, thoroughbred, show stock; reas. R.P.3578.

Poultry.

JERSEY BLACK GIANTS — EGGS FOR hatching from Marcy farm's stock; 15, $2; ...

MALDEN, 4506 — FEW VACANCIES; LOW rates; refined people only; ref. required.

GRAD. CHILD'S NURSE WILL CARE FOR boys 4 to 10 in her refin. home. Edg. 7108.

BOARD AND LODGING—MISCELL'US.

BOARD AND ROOM TO SEMI-INVALID OR elderly lady in a modern home; price reasonable. Address B U 33, Tribune.

ROOM AND BOARD WANTED.

WANTED TO RENT—2-3 HSKPG. RMS., W., yng. mar. cple. Address Y 78, Tribune.

HOTELS.

THE ST. GEORGE
ON THE MIDWAY.

Blackstone and E. 60th-st.
Phone Dorchester 7300.
$75 to $90 per month, furnished.
A real home within a hotel.
15 minutes to the business center of Chicago via I. C. sta., 1 block.
Make the new St. George your home when in Chicago, the ideal residential hotel of the Middle West.

This most convenient, homelike, hostelry, brand new and modern in every detail, offers accommodations before unheard of in luxuries and service.

Three rooms in one.
A living room with cabinet wall bed, kitchenette, screened sleeping porch with awning, and private bath.
All of the conveniences of a private home furnished complete, including kitchen utensils, linen, bath, equipment, etc. Large, bright, delightful rooms. Plenty of fresh air. Adjacent to Chicago's greatest park.

Pearson Hotel
190 East Pearson-st.

A residential and transient hotel located one mile north of the loop, near the lake, away from the noise and dirt.

Monthly rates, single, $75 up.
Double, $100 up.

The Pearson contains an excellent dining room where club breakfasts and luncheons, table d'hote dinners, and a la carte service may be had at reasonable prices.

Telephone Superior 8200.

MANSFIELD
NEW FIREPROOF
Kitchenette Apartments
FULL HOTEL SERVICE.
Attractive Rates
6434 Cottage Grove-av.
WINTER RATES.

SHELDRAKE

NEW AND FIREPROOF 2 AND 3 ROOM NEWLY FURNISHED APTS. HOTEL SERVICE WITH OR WITHOUT KITCHENETTES.
$20 WK. OR $80 MO. AND UP.
ATTRACTIVE ROOMS, BATH, $12 WEEK.
BUS TO DOOR—ON THE LAKE.
Convenient to exp., L, and surface lines.
4518 Clarendon-av. Ph. Edgewater 8600.

Kenrose Hotel
6417-23 KENWOOD-AV.

Woodlawn's newest 150 room hotel. Rooms with showers and baths, $12-$18 per week for 1 or 2 persons. Beautiful suite, $35. Convenient to I. C., L, bus and surface.
FAIRFAX 8100.

BEACH VIEW HOTEL
7645 SHERIDAN-RD.
ROGERS PARK 8200.

Beautiful 2 to 4 room kitchenette apts. In-a-dor beds, comb. tub and shower. Complete hotel service, $75-$200 per mo. Bus service assured next month. Rates by day or wk. Ask for Mr. Gwynup.

HOTEL STRATFORD.

Spacious rooms, with private bath, in new modern hotel. The best in comfortable furnishings; express L, surface or bus to door; attractive rates to permanent guests.
AS LOW AS $10.50 PER WEEK.
4131 SHERIDAN-RD. GRACELAND 1020.

THE OAKDALE

553 OAKDALE-AV., E. OF BROADWAY.
2 and 3 room furnished kitchenette apts., new fireproof building; excellent hotel service; near Lincoln Park golf links; 15 min. to loop. Attractive rates. Wellington 2627.

2244 CLEVELAND-AV.
2256 CLEVELAND-AV.

Newly furnished 1, 2, and 3 rm. apts., complete, maid and hotel service; special rates to permanent guests. Also weekly rates. Diversey 5227 or Diversey 7246.

MELDREN HOTEL.

454 Melrose-st.
½ blk. to lake, bus, car line; beaut. lobby. With cafe in connection; reas. price. Outside rms. with private or connecting bath, $12 to $18 per week. Courteous service.

North Shore Manor

A RESIDENTIAL HOTEL.
Newly furnished rooms, sun parlor suites. Weekly rates, $10 up, includ. hotel service. Argyle express L station. Bus at door.
4943 SHERIDAN-RD. ARDMORE 2000.

Belmont Avenue Hotel

725 BELMONT-AV. BITTERSWEET 2701.
New, fireproof bldg., just opened; all outside rms., bath and shower; rate $10-$17.50 weekly; bus, L and surface transportation.

HOTEL BIRCHMONT,

FARGO AND GREENWOOD-AVS.
Near Jarvis L station and lake.
American and European plans. Attractive daily or weekly rates. Excellent table, entertainment. Children. Tel. Rogers Park 0800.

HARPER CREST HOTEL.

New Residential and Transient Hotel. A FEW CHOICE 2 ROOM SUITES ...

HOTELS.

SOUTHMOOR HOTEL

"The Pride of the So. Side."
Opposite Beautiful
JACKSON PARK
20 Minutes to the Loop.
600 Outside Rooms.
Ideal for
A Day—a Week—or a Year.

Attractive bedrooms, $70 and up; parlor, bedroom and bath, $135 and up; 2 cozy kitchenettes, one room, $100 and up; two rooms, $130 and up; three rooms, $200 and up.

Dancing Every Nite.
Wonderful Music.
Excellent Cuisine at Moderate Prices.
Beautiful Lounge and Clubrooms.
Garage.

Every modern convenience and every attention for your comfort and pleasure. Early selections are advised.

HOTEL SOUTHMOOR
Stony Island at 67th.
William Bradley Smith, Mgr.
Telephone Fairfax 5100.

THE NEW MONTEREY

4300 CLARENDON AT JUNIOR-TER.
Homelike, reasonably priced rooms in beautiful new fireproof apartment hotel. Private bath and shower with each room.
RATES $15 TO $30 PER WEEK.

Also 2 and 3 room apartments for housekeeping with complete hotel service.
NEW CAFE UNSURPASSED FOR $1 dinners, 35c to 50c breakfasts.
Transportation 18 minutes to loop. Bus at door, surface and L express near.
Phone or write for booklet.
BITTERSWEET 2304.

THE SEVILLE

4144 SHERIDAN-RD.

1 and 2 room apartments with bath and shower; completely furnished for housekeeping; rent includes maid service, gas, electric light, ice, linens, and linens laundered.

RATES FROM $20 A WEEK UP.
Also unfurnished apartments from $70 PER MONTH UP ON LEASE.
Your Inspection Invited.
PHONE LAKE VIEW 9000.

Palais Brompton

528 BROMPTON-AV. (at Sheridan-rd.)
Individual rooms, $12 week up.
Sun parlor suites, $27 per week up.
SPECIAL MONTHLY RATES.
Compare these with neighboring rentals.
Overlooking Park and Lake.
Containing home comfort with hotel service.
15 minutes to loop, bus or surface.
POPULAR PRICED DINING ROOM.
Graceland 3840.

STANLEIGH
RESIDENTIAL HOTEL.

N. W. cor. Sheridan-rd. and Pratt-blvd.
REDUCED RATES NOW EFFECTIVE.
Bautiful kitchenette suites; also single rooms, all private baths; one block to lake; most homelike surroundings in Chicago. Ph. Rogers Park 7010.

Drexel Arms

FINEST BOULEVARD VIEW.
Full hotel service; 200 rooms, $2-$3 daily, $10-$21 wkly. Cars, bus, or taxi to door; exceptional cafe. Drexel and Oakwood-blvds.

ROOMMATES.

3 YOUNG CONGENIAL BUS. GIRLS WANT girl share their homelike 4 rm. apt.; all conv.; good nghbd.; excel. trans.; real home. Edge. 4564 Sat., Sun., or eves.

SHERIDAN, 4545—YNG. MAN WILL SH. with same fr. rm., twin bed; $5 ea. Wil. L. LEE.

BUS. GIRL WILL SHARE BEAU. APT. with same. Phone Ked. 6757.

YOUNG LADY WILL SHARE 3 RM. APT. with same. Buckingham 3693 aft. 6 p.m.

TO RENT—HOUSES—SOUTH.

TO RENT—9 RM. HOUSE, INDIANA-AV., north of 30th-st., to white only. Cal. 0422.

TO RENT—HOUSES—NORTHWEST.

TO RENT—5 RM. HOUSE, 2½ ACRES, 64TH-av., 4th, south Higgins-rd., $30. Del.1689.

TO RENT—HOUSES—SUBURBAN.

TO RENT—SUM. MOS., JUNE 15 TO SEPT. 15 or longer, attr. 10 rm. hse., slp. pch., s. pch., 3 baths, 3 car gar., loc. betw. Sheridan-rd. and lake. Ph. Kenilworth 2763.

TO RENT—STRICTLY MODERN 4 R. FURnished home, paved st., $60; unfurnished $50. O. J. ROATH & SON, Lombard.

TO RENT—5 RM. MOD. HSE. AND SUN P. 611 Vernon-av., Glencoe, Ill.

TO RENT—FURNISHED HOUSES.

TO RENT—NORTH SHORE, EVANSTON TO Lake Forest, furnished homes, summer and year; $200 to $1,000 per mo.
J. L. FLOYD, 35 N. Dearborn.

TO RENT—FURN. 6 RM. MOD. HOME, Wilmette, near lake. Ph. Wilmette 2868.

TO RENT—FURN. HOMES ON NO. SHORE. Mrs. Fuller, 522 Davis-st. Evans. 6860.

WANTED—TO RENT—HOUSES.

WANTED—TO RENT NICELY FURN. 6 OR 7 rm house or apt., Oak Park or River Forest; best refs. Ph. Graceland 4049.

WANTED—TO RENT—A 6 OR 7 RM. HSE. North; reas. Address C X 577, Tribune.

TO RENT—SUMMER RESORTS.

TO RENT—FURN. COUNTRY HOME, LAKE Zurich, Ill. 7 lge. rms., porch, gas, elec., water, heat, garage, large wooded grounds fronting lake; fine beach. Call H. P. 4556.

TO RENT—7 RM. COTTAGE, FURN., EXtreme N. W. Ref. req. Ph. Kildare 1945.

TO RENT—FLATS—SOUTH.

5720 SOUTH PARK-AV.

OPPOSITE WASH. PK., 7 RMS., 2 BATHS, ALL OUTSIDE RMS., SCR. SLPG. PCH., LGE. YARD; $125. WENT. 8034.

TO RENT—3600 ELLIS-AV., 4-5-6 ROOM apts.; fireproof bldg.; overlooking lake; steam heat; elevator service; thoroughly modern; $65-$80. See Janitor or ROBERT F. SHANKLIN & CO., 111 W. Washington-st.

TO RENT—4400 DREXEL-BLVD.; BUS TO door; 3 blks. L, 4 blks. I. C.; 2-3 rms.; new bldg.; disap. beds; $60 up; best value on South Side. See them before you rent.

TO RENT—7 LGE., LIGHT RMS., HEATED, beaut. location, overlooking lake, with garage, $100. South Shore 2874 Sun., or South Chicago 0105 week days.

NEW APTS.—2-3 RMS. VERY reas. rent. 5518 Ellis-av.

TO RENT—7 RMS., 1ST CL. MOD. APT., sun par., 2 baths, 1 lav.; excl. district; nr. lake, bus, I. C.; $175. 5431 Cornell-av. Fairfax 3118.

TO RENT—845 E. 55TH, 4 RMS., $75; NEW bldg.; poss. May 1st. 5510 DREXEL, 5 rms. and sun parlor; $100; immediate poss. J. C. WILKINSON, 907 E. 55TH.

TO RENT—5310 KENWOOD, 2 ROOMS AND kitchenette; new bldg.; very desirable; $65. Hyde Park 7000.

TO RENT—1404 E. 63D-PL., 3-4 RM. APTS.; mod.; in-a-dor, s. p.; furn. or unfurn. $62.50 and $70. Fairfax 5089.

TO RENT—3D FLOOR, 6803 MERRILL-AV., 3 rms., exceptionally lge. living and bed rms. Call Fairfax 2010.

TO RENT—4561 WOODLAWN-AV., HIGH grade 5 and 6 room apts.; reasonable. GEO. D. DE YOE & CO., 1566 Conway Bldg.

TO RENT—6403 PARNELL, 3D, 5 ROOMS; steam heat; modern; $75. See ROBERT F. SHANKLIN & CO., 111 W. Washington-st.

TO RENT—4 RM. FLAT, STM. HT., HOT water; $45; trans. 63d-st car line 1 blk. from L sta. 6335 Eberhart.

TO RENT — 9 ROOM MODERN APARTment, overlooking lake. 3751 Lake Park-av. $85.

TO RENT—2D APT. 7214 EAST END-AV., 5 rms., sun par., ...

TO RENT—FLATS—SOUTH.

SUBSTANTIAL RENT REDUCTION
4726-40 WOODLAWN-AV.
NEW BLDG.—FIREPROOF.
READY TO MOVE IN.

MOVE NOW AND AVOID MAY 1ST RUSH. We have available now, a few very fine apts. in this exceptionally high grade, strictly fireproof bldg., all large, light and airy rooms, paneled dining rooms, etc.; large, beautifully landscaped court, spacious, artistically furnished lobby, etc.
2 RMS. AS LOW AS $60.
4 EXTRA LARGE ROOMS, FRONT, $100.
Personal inspection will convince any one that these apartments are very reasonable. Agent on premises at all times.
MATTESON & CONRAN, INC.
CENTRAL 3600. 77 W. WASHINGTON-ST.

SOUTH SHORE.
3 Rooms and Kitchenette.
7051 Bennett. New building. Inador. $70.00.
4 ROOMS.
7041 Bennett. New building $80.00
7137 Yates-av.. Free Gas and Ice ... $80.00
5 ROOMS.
7046 Euclid-av.. New building $100.00
7145 Yates, 2 Baths, Gas and Ice $115.00
6 ROOMS AND 2 BATHS.
6843 Merrill, 1st and 2d Apt. $185.00
7 ROOMS AND 3 BATHS.
6914 Oglesby, glazed porch $250.00
HYDE PARK.
6 ROOMS.
5309 Wodlawn, 1 Bath $120.00
5311 Woodlawn, 2 Baths $125.00
1209 E. 53d-st $120.00
I. C., Bus, and Surface Transportation.
HEFTER, WELLS & BEATTY.
2327 E. 71st-st. Dorchester 8706.
Open Sunday and Evenings.

SUBSTANTIAL REDUCTION
4721-29 ELLIS-AV.
NEW BUILDING.
MOVE NOW AND AVOID MAY 1ST RUSH. We have a few very desirable apts. in this bldg.; lge. courts, beautifully landscaped, etc.
2 RM. KIT. APTS., SOME WITH BDRM., $60, $62.50, AND $65.
3 RM. KITCH. APTS. WITH BEDROOM AND EXTRA IN-A-D. BED, $70 AND $72.50.
INSPECT NOW. AGENT ON PREMISES AT ALL TIMES.
MATTESON & CONRAN, INC.
CENTRAL 3600. 77 W. WASHINGTON-ST.

2 AND 3 ROOMS.
7603 AND 7626 COTTAGE GROVE-AV. New Bldgs. In-a-dor Bed. Poss. now or May 1st. ....$65-$70-$75.00
7134 EAST END-AV., Apt. 1-A. New Bldg. Reg. Bedroom. Combination Breakfast rm. and Kitchenette. Conv. to I. C. Immed. Poss. $67.50
5 ROOMS.
8127 Vernon-av., 2d. Sun Parl. Glaz'd-in Slpg. pch. in New 3 apt. Bldg. ..$85.00
805 E. 76TH-ST., 2d. New Bldg., light rms. Very desirable. Immed. Poss. ..$85.00
CALL MR. MITCHELL. Fairfax 6410.

MOVE
to 5460 Woodlawn-av., where all $80 4 rm. apts. are reduced to $35.53 per mo. [Under the DECKER PLAN]. 24 ft. living rms with 5x10 ft. sun parlors or open porches; built-in bookcases, fireplaces, large closets, pantries and many other features that are always desired in an apt. Very attractive terms if desired. See agent at bldg. Phone Fairfax 3093.
H. H. DECKER & CO.,
714 Wrigley Blg. State 5178.
After 7 p. m. phone Kenwood 10543.

CHESTERFIELD APTS.
4530-40 Drexel-blvd.
CHOICEST LOCATION IN CITY.
5 rms., inclosed sun parlor, 2 chambers, 2 baths $125
6 rms., large inclosed sun parlor, 3 chambers, 2 baths $150
POSSESSION MAY 1.
See janitor, or call BECKLENBERG, Randolph 6171.

5124-32 Kimbark
KIMBARK HALL APTS.
2, 3, AND 4 ROOMS.
Rents—$75 and Up.
AGENT ON PREMISES, OR PHONE MIDWAY 2491.

BUY AN APT. HOME
under the co-operative plan in a new bldg.; 5 large rooms with sun parlor, glazed private porch and six closets. Garages optional. 7807-09 Cornell-av.; 1 bl. to 79th, Stony Island and So. Chicago-av. A moderate investment in this property will make a big cut in your rent. FADER & MACKIE, Builders and Owners. Hyde Park 2717-6980.

CHEAP RENTS.
5400 KENWOOD, 5 r., $75; 3 r., $57; cor. 3765 LAKE PARK, 5 r., s. p., $75; 3 r., s. p., bdrm., fac. lake, $60. 3463 ARCHER, 5 big rms., $65. 4921 GRAND, 7 rms., 2 b., $135. 4538 LAKE PARK, 10 rms., $110; ideal for rms. 6957-9 UNION, 6 rms., $75-$80. See janitor, ten. Phone Dearborn 7248.

TO RENT—1643 MONTEREY-AV., MORGAN Park, 4 and 5 rms., new decor.; comfortable, stove heated, outside flats [baths, elec., gas, water, strs.]. Reduced rents $30, $35. Very conv. to stores, trans. [1 blk. to C. R. I. & P. sta., Morgan Park]; public and Catholic schools. See janitor on premises, Apt. 14, or phone R. L. Benson, Agent, 1008 Peoples Gas Bldg. Harrison 6568.

4 Sunny Rms., 8 Windows,
and in-a-closet bed, large sun parlor, fireplace and library. Regular bedroom; May 1: $90. 3 rms. and kitchenette, in-a-closet bed: $67.50. Possession now. Nr. Jackson Park, I. C. exp., "L," bus, surf. 6724-6-8 Cornell-av. Phone Dorchester 2847.

$47.50, $50, $55, $60, $70, $75
1 Block I. C., L, Surface
2, 3, and 1 room new kitchenette apts.; 6315-19-25 Harper-av. Also 6355 Blackstone-av. In-a-dor beds; lge. rms. and closets. Ackley Bros. Co., 1447 E. 63d-st. H. P. 0100.

TO RENT—6 ROOM STEAM HEATED APTS. in most choice location in Englewood. 6541 Harvard-av., near L, Rock Island R. R., surf., schools, churches; $105.

ROBERT E. BARBEE
6910 Wentworth-av. Went. 0637.

Choice South Shore Apts.
1704 E. 69th, cor. East End, 2d, 4 rs.
1706 E. 69th, cor. East End, 3d, 4 rs.
6855 East End-av., cor. 69th, 3d, 5 rs.
All modern, light and attractive, strictly first class; good trans.

FREE RENT TO MAY 1ST.
4205 Drexel-blvd., mod. 5 rm. apt., $75. See janitor. Call Central 2429.
5831-41 Prairie-av., mod. 5 rm. apt., $70. See janitor. For May 1.

JUST ONE LEFT.
8 ROOMS AND 2 BATHS.
Newly remodeled, with all rooms off hall, 3d apt.; $125. 5622 Michigan-av.

TO RENT—TO COLORED—MODERN APTS. 4833-5 Calumet-av., 5 and 6 rooms. 6441 Evans-av., 5 and 6 rooms. 4819-21 Calumet-av., 6 rooms. 4641 Calumet-av., 6 rooms. J. J. DEVINE & CO., 834 E. 47th-st.

6 ROOMS, 2 BATHS.
On beautiful Midway; real home, extra lrg. rms.; sun parlor; decor. to suit. I. C., bus, surf. L. $135-$150. Also 5 rms., 2 baths; $115. Owner, 1521 E. 60th. 1st apt.

TO RENT—BEAUT. UP TO DATE APT., 6 rms. and bath. Also 5 rms. and bath. Why pay big rent? Act while they last. 5100-02 Indiana. Apply to R. M. O'BRIEN & CO., 311 E. 47th-st. Oakland 0167.

TO RENT—4 RM. FLAT, MODERN, OUTside exposure; 2 blocks from all L and surface lines; walking distance I. C. R. R.; rent $72.50. 1020 E. 82d, corner Greenwood-av. Phone Midway 7469.

TO RENT—STRICTLY MODERN 7 ROOM apartment; 3 baths, dining room in front, large sun parlor; close to churches, schools and good transportation. Apply H. ASH, 4718 Ellis-av., or phone Drexel 2011.

SEVEN CHOICE ROOMS
with sun parlor and solarium; large closets; 3 baths; mahog. trim; beam ceiling; $200. 5056 Woodlawn-av. Call janitor.

LARGE 5-7 RM. APTS.
1 blk. from I. C. express sta.; best location; near lake. See Jan., 5302 Cornell-av., or call State 7402.

TO RENT—TO COLORED.
8 rm. mod. apt., 2d floor, newly decorated, stm. and elect., $75. 3237 Cottage Grove.

Excel. Hyde Park Location
4 rm. mod apt., occup. Apr. 15; nr. lake, I. C., bus, surf. 5479 Everett. Fair. 0282.

KENWOOD—5631.
4 mod. rms., s. p., $75. See janitor or call Brunswick 4230.

TO RENT—4444 DREXEL-BLVD., APT. 2, 5 lge. sunny rms., 2 baths; bus, L, surf. cars. Must dispose of 1 yr. lease. Will also sell furn. Call Atlantic 2967 or see janitor.
TO RENT—1-2-3 RM. KITS. 6734 CHAPpel-av., nr. park, lk., golf, I. C.; mod.; reas. Fairfax 1251.
TO RENT—1532 E. 65TH-ST., 3D—6 LGE. lgt. rms., nr. Jack. pk., I. C., bus, L, surf. $97.50. Pos. May 1. Owner 1st fl. Dor. 10256.
TO RENT—7011 PERRY-AV., 2D, 7 RM. steam heated apt., $65; conv. to R. I. transportation. Apply 1st fl. Stewart 6949.
TO RENT—BEAU. 5 RMS. 3D FL. APT. front; all outside rms.; light, S. E. exp. 4320A Drexel-blvd. Atlantic 2813.
TO RENT—$65—S. E. COR. INDIANA-AV. and 47th-st., 3d, 5 large, light rms., steam, elec.; imm. poss. Office 4707 Indiana-av.
TO RENT—2125 INDIANA, 6 RMS., STOVE heat, $27.50. See janitor, 204 E. 22d.
TO RENT—LGE. LT. 3 AND 4 RMS., STM. ht., $40-$55. 5646 Harper. Dor. 4757.
TO RENT—6156 INGLESIDE, 2-3 RS., MAY 1st; adults; $42-$55 mo. Mid. 5145.
TO RENT—6108 LAKE PK., MOD. 5 R. KIT. $65, I. C., bus, L, furn. optl. Oak. 5475.
TO RENT—5136 S. MAY-ST., STEAM HEAT; 5 rms.; glazed sleeping porch.
TO RENT—7 RM. MOD. COR. 3D APT., FRT. pch., 2 baths, ext. lav. 5659 Michigan-av.
TO RENT—5720 DORCHESTER, 3D; 5 RMS., bath; lge. back porch; nr. U. of C.; $55.
TO RENT—5 RMS., MODERN; STM. HT. 7018 S. Sangamon. Stew. 0240.

TO RENT—FLATS—SOUTH.

SOUTH
near the South Shore Country Club, is a charming place to make your residence. The transportation is excellent, the surroundings are pleasant and the neighborhood is good. Right on the
SHORE
of the lake stands a beautiful fireproof building with elevators and all modern refinements. Right at the corner of 73d and South Shore-dr., and the busses pass the door. The exterior has all the charm of an English
MANOR
house, and is a co-operative apartment home you may be proud of, offered on the modified co-operative plan to those having only the highest references.
73d and South Shore-dr. Saginaw 4182.
OR
KRENN & DATO,
116 E. Walton-pl.
Superior 7046.

COLFAX COURT
7608-28 COLFAX-AV.
NEW BUILDING.
1 BLOCK TO I. C.
EXPRESS SERVICE.
Exceptional 4 rm. apts. with in-a-dor beds.
Agent on premiess daily.
South Shore Investment Co.,
2547 E. 75th-st.
South Shore 8173.

WILSHIRE APTS.
6446-56 KENWOOD-AV.
1 to 4 Rooms, $70-$125
In Woodlawn's beautiful residential district. This new apt. bldg. will be completed March 15—the last word in beauty, comfort, and luxury. Each apt. contains large rooms, large closets, beaut. case work; extra beds; white enamel gas ranges, free gas; elec. refrigeration; mech. vent. absorbs cooking odors; 24 hour heat; elev. service; walls canvased; finest bathroom fixtures, incl. showers. Furn lobby, ladies' parlor, clubroom, cafe, barber shop, beauty parlor, etc. One block to I. C., elevated, surface, and bus. Agent on premises or phone owners at Central 0365. Mid. 5131.

10 ROOMS, 3 BATHS.
EXCLUSIVE APARTMENT.
Ultra modern 5 master bedrooms, extra lavatory, 2 servants' rms., living and dining rm. in front; slpg. pch.; priv. laundry and garage; detached high grade bldg.; all rms. unusually lt. and lge.; May 1st occupancy; rent $300. This is one of the most beautiful apts. in the city and will appeal to those looking for something out of the ordinary. Inspection by appt. only.
H. O. STONE & CO.,
1161 E. 47th. Oakland 1302.

OWN YOUR OWN APT.
New bldg.; 6 large, livable rooms, sun parlors, large private rear porches, plenty of light and air; many good closets; tile baths and showers. Designed to give the utmost comfort and convenience. See these unusual apt. homes and get particulars of our purchase plan. Near South Shore sta. I. C. R. R., bus, Jackson Park, Country Club, and the lake. S. E. Cor. Paxton-av. and 69th-st.
JOHNSTON BROTHERS.
Builders and Owners.
Dorchester 8824.

EXCLUSIVE BUILDING.
Reasonable Rent.
4-5 ROOMS, 2 BATHS.
Ultra mod.; large sun par.; spacious rms.; outside light, oak floors, canvas walls, artistic dec., ivory woodwk.; white oil cloth kitch.; showers, radiator, cabinets, terraced gardens; select neighborhood; I. C., bus, surf. L. 1122-1136 E. 46th-st. Owner on premises.

TO RENT—N. E. COR. HYDE PARK-BLVD. and Blackstone-av. [near I. C. express and Hyde Pk. shopping center, in best residential section], 9 rooms, 2 and 3 baths, steam heat, outside porches, thoroughly modern, appealing to those of refined taste desiring all the conveniences of apartment life with the privacy of a home; reasonable rent; possession May 1st. Ring Janitor's bell or see Robert F. Shanklin & Co., 111 W. Washington-st.

ALL FIREPROOF
1 block from Illinois Central South Shore station and bus line; 3 and 4 rm. apartments with 2 BEDROOMS. NO in-a-dor beds. The safest constructed and best managed bldg. in the South Shore district.
7201-19 Yates-av. Agent on premises.

WOODLAWN'S NEWEST APTS.
1, 2, 3 and 4 rooms; in-a-dor beds and bdrms. 6431-37 Harper-av. Reasonable rent. Ready April 15. R. N. CHATAIN & CO. Ph. Midway 8745-46. Agent on premises.

SOUTH SHORE PARK APTS.
I have 4 vacancies in this beautiful new bldg.; 2 and 4 kit'n'te with in-a-dor beds; 1 blk. Windsor Pk. I. C. depot, bus, 3 surf. lines; rent $70 to $85; very liberal conces. Call Saginaw 3838, or see Janitor, 7600 Colfax-av.

ENGLEWOOD, NEW BLDG.
Four large, light, airy rooms. In-a-dor beds, tiled baths, showers, kitchen cabinets, beautiful decorations; 15 min. to loop via R. I., 3 min. walk to L or surface.
6515 HARVARD-AV.

TO RENT—S. E. COR. 40TH AND ELLIS, beautiful Vanderbilt Apts.; nr. Kenwood Branch S. S. "L" express service, 2-4 rooms, porches, sun parlors, in-a-door beds, dressing rooms, steam heat, perfect appointments; excellent service; reasonable rent; possession now or May 1st. See Janitor or ROBERT F. SHANKLIN & CO., 111 W. Washington-st.

Woodlawn Kitchenettes.
5 rm. efficiency living rm., bedrm., diner and kitchenette, inador bed. University L, bus, surf. conv. 6116-18 Greenwood-av. Agt. on premises every day.
NEIL H. BOWLES,
1180 E. 63d-st. Dorchester 0505-6352.

TO RENT—3-4-5 RM. SUN PARL. APTS., $65 to $85; all in new buildings, located at 7641-43 Normal-av., 7550-58 Eggleston-av., 7706-08 Lowe-av.
JOSEPH JAY MILLER & CO.,
109 N. Dearborn-st. State 8841.

TO RENT—936 E. 53D-ST., 4 LARGE BEAUtiful rooms at $70.00. This is exclusive Hyde Park.
RODERICK & CO.,
105 N. Clark-st. Dearborn 8771.
Owner, Mrs. Binenfeld, on premises.

TO RENT—5652 SOUTH PARK-AV., 2D, beaut. 7 rm. apt. in English bsmt. bldg.; 3 baths, sun par. and priv. rear porch; possession May 1; $160 per mo.
ALVIN H. REED & CO.,
111 W. Monroe-st. State 4548-9.

TO RENT—5456-60 HARPER [BEST RESIdential section of Hyde Park, nr. I. C. express], beautiful 4-5 rooms, steam heated, modern, outside porches; moderate rent; possession May 1st. See Janitor or Robert F. Shanklin & Co., 111 W. Washington-st.

HIGH GRADE APT., 2-3-4S.
I. C. TRANS. MAY 1.
Apt. on premises. S. W. cor. 80th and Maryland-av.

ONLY 2 LEFT.
BRAND NEW 3 ROOM APTS.
4639 LAKE PARK-AV.
$60. $70.
Agent on premises.

1-2-3 ROOMS.
3911 Ellis-av.; inador beds, dress closets, porches; nr. L, I. C., bus, and surf. cars. Reas. See janitor. L. M. SMITH AND BRO., 3947 Cottage Grove-av. Drexel 4710.

TO RENT—4927 GRAND-BLVD., BEAUTIful 7 room apt.; steam heat; modern; finest rooming location; immediate possession or May 1st. See ROBERT F. SHANKLIN & CO., 111 W. Washington-st.

TO RENT—2136 INDIANA-AV., 3 ROOMS and kitchenette, steam heat, modern; only desirable tenants; $60-$75. See Janitor in building or ROBERT F. SHANKLIN & CO., 111 W. Washington-st.

TO RENT—7238 SOUTH SHORE-DR., 7 RM. apt. in 3 apt. bldg., with 3 baths, steam heated garage; rental $225; one block south of Country Club, near I. C. sta. Phone So. Shore 7669.

TO RENT—6044-54 MICHIGAN-BLVD. [NR. 61st-st. "L" station], 4-5-6 rooms, outside porches, steam heat, modern; reasonable rent. See Janitor or ROBERT F. SHANKLIN & CO., 111 W. Washington-st.

6543 COTTAGE GROVE.
2 rm. kit. bath apts.; in-a-dor bed; shower; gas, elec. incl.; $65; short or long term lease.

DREXEL MANOR APTS.
811-33 E. 46th-st. 3 and 4 r. mod. apts. rented at any price. See agent, 3 to 6 p. m.

FREE RENT TO MAY 1ST.
41 E. Garfield-blvd., modern 5 rm. apt. $55 mo. See janitor. Call Central 2429.

FREE TO MAY 1ST.
Hyde Park, mod. 1-5 r. apts., elec. light free. $20 to $65; new. deco. 5519 Kenwood.

TO RENT—4, SCR. PCH.; 5 RMS. SUN par., stm. ht., mod. Will dec. $67.50-$80. 7801 S. May-st.
TO RENT — 204 E. 22D-ST., ELEVATOR; stm., hot water; 3 and 4 rms., $32.50 to $40. T. E. Wells, 76 W. Monroe. State 4240.
TO RENT—4814 S. ASHLAND, 2 FLATS, 5-3, bath, elc.; $30-$40; also 544 W. 60th-pl., furn. ht. 4 rm., $40. Went. 8034.
TO RENT—5530 CORNELL-AV., OPP. WINdermere Hotel; large living room and dining kitchen, a few furnished. $60-$85.
TO RENT—5 RM. APT., SUN PAR., GLZD. and screened slp. pch.; light on 4 sides; ht. gar. 7630 Constance. Saginaw 1458.
TO RENT—4 RMS., NEW, LATEST FEAT., gas free. C. L. Grigsby, 5427 Drexel-av.
TO RENT—MOD. 4 R. $65; AL TRANS. 1 mo. conc. 322 E. 46th. Jan. Ken. 5869.
TO RENT—4 R. NEW APT., FIREPF., GAS ice free, $60. 7135 Yates-av. Dear. 6123.
TO RENT—6 RMS., BATH, $45; STOVE HT. elec.; L surf. cars. 6523 Maryland. 2d.
TO RENT—3 RM. KITS., 7123 EUCLID-AV., mod.; reas.; I. C., bus, surf. Fairfax 1351.
TO RENT—4-5 RM. APTS., NEW BLDG. 1115-25 Hyde Park-blvd. Kenwood 3197.
TO RENT—5322 ST. LAWRENCE, 7 RM. apt. with gar.; h. w. heat; $85.
TO RENT—7 RMS., MOD. APT., 3D FL., $80. 6615 Ingleside-av. Midway 8603.

TO RENT—FLATS—SOUTH.

WM. KIRK & CO.,
404 E. 47TH-ST. OAKLAND 0095.
302 E. 55TH-ST. KENWOOD 0327.
6106 Eberhart, 2 rms., In-a-Dor, 3 B. $60
6050 St. Lawrence, 3d, 4 rooms $70
6156 St. Lawrence, 5 rms., s. p., 3d $90
6023 St. Lawrence, 6 r., 2 b., s. p., 3d .. $140
4607 Grand, 2 B, 7 rms., s. p., 2d $145
5411 Indiana, 3d, 8 rooms $90
OPEN SUNDAYS AND EVENINGS.

3, 4 AND 5 ROOMS.
Near South Park-av. and 103d-st., I. C. exp., Cottage Grove and [illegible]-av. surface lines; fine neighborhood, schools and stores; only a few left; rents $50-$75.
G. H. GOTTSCHALK & CO.
345 E. 103d-st. Pullman 8265.
Or main office. Franklin 2800.

TO RENT—6 RMS. IN NEW 3 APT.; ALL outside; strictly modern; garage. 7810 Cregier-av. Saginaw 4119.
TO RENT—4 LG. LT. OUTSIDE RMS.; STM.; mod.; $67. 7838 Sangamon, 2d. Vin. 6939.

TO RENT—FLATS—SOUTHWEST.

Why Have You Not Visited
our new apartments, built and owned by Elmer Jordan, 4 rooms, $70-$75 and 3 rooms, $65. Radio connection; extra electric sockets and beautiful decoration and fixtures. Seeing is believing. See 6343-53 S. Kedzie before it is too late. Will hold till May 1.
ELMER JORDAN & CO.,
2419 W. 63d-st., Realtors. Prospect 8700.

TO RENT.
New 5 rm. apts., 6423-25 S. Washtenaw-av. Call owner, Republic 7277.

TO RENT—MOD. 4 RM. APT., $65; IMMED. poss. 2545 W. 65th, Apt. 2. Ph. Pros. 8103.
TO RENT—3 FLATS, OPP. MARQUETTE Pk. 3044-46 W. 67th-st., $90. Rep. 8343.

TO RENT—FLATS—NORTH.

V. J. CURTO & CO.
1563 Birchwood-av., 3d W., 2 rms. and kit. $65.00
718 Grace-st., 1st and 2d, 2 rms. and kit. 65.00
4807 Kenmore, 1st and 4th, 4 rms. .. 70.00
1410 Wilson, 4th, 4 rms. 70.00
1061 Berwyn, 2d, 4 rms. 82.00
5303 Kenmore, 3d, 4 rms. 82.00
716 Grace, 2d N., 4 rms., in-a-door bed 75.00
4819 Broadway, 1st, 5 rms. 75.00
1057 Lawrence, 1st and 2d, 5 rms. ... 75.00
4834 Kenmore, 3d, 5 rms. 90.00
1055 Berwyn, 1st, 5 rms. 90.00
5251 Winthrop, 2d, 5 rms. 85.00
5309 Kenmore, 2d, 5 rms. 95.00
4544 Hazel, 1st, 5 rms. 100.00
924 Airdrie-pl., 3d, 5 rms. and s. p. 100.00
4135 Kenmore, 3d, 6 rms. 100.00
1142 Lawrence, 3d, D, 6 rms. 100.00
4824 Kenmore, 2d, 6 rms. 100.00
855 Windsor, 2d, 6 rms. 115.00
4741 Malden, 3d, 7 rms., 2 baths 175.00
4854 Broadway, 2d, 8 rms., steam ht. 80.00
NEW BUILDING.
701 Junior-ter., 3 rms., kit., 1st N. ..$ 80.00
701-3 Junior-ter., 4 rms. ..$100.00 to 115.00
All apts. with in-a-dor beds. Every room overlooks lake. Very attractive.
V. J. CURTO & CO.,
4615 Broadway. Ardmore 5500.

LINCOLN PARK
2335 Commonwealth Av.
BETWEEN FULLERTON AND BELDEN.
ELEVATOR SERVICE
SIX STORY FIREPROOF BUILDING JUST BEING COMPLETED. APARTMENTS CAN BE MADE READY FOR OCCUPANCY ON VERY SHORT NOTICE. EACH APARTMENT HAS REFRIGERATION, INCINERATOR FOR WASTE, CEDAR CLOSET, AND PANELED DINING ROOM WITH CANVASED WALLS.
4 Rooms, $135.00—$160
5 Rooms, 175.00— 200
6 Rooms, 200.00— 260
Agent on premises.
Willoughby & Company,
CENTRAL 5050.

For Rent—Now and May 1st.
2 rms., 7424 N. Ashland-av.
4 rms., 1443 Farwell-av.
4 rms., 7353 N. Paulina-st.
4 rms., 1730 North Shore-av.
4 rms., 5030 N. Leavitt-st.
4 rms., 2300 Jarvis-av.
4 rms., 1335 Lunt-av.
5 rms., 7052 Greenview-av.
5 rms., 6823 Greenview-av.
5 rms., 7411 Greenview-av.
5 rms., 5034 N. Leavitt-st.
5 rms., 4148 Clarendon-av.
6 rms., 2 baths, 1446 Jarvis-av.
6 rms., 4355 Hermitage, $55.00.
GUBBINS & McDONNELL,
6505 Sheridan-rd. Sheldrake 8300.

5112 KENMORE-AV.
We have one extra fine six room apt. available in this high grade 6 apt. bldg.; private front porches, extra lavatories, etc.; rent only $115 per mo. Garage optional at $18.
MATTESON & CONRAN, INC.,
CENTRAL 3600.
77 W. WASHINGTON-ST.

THE NEW
530 DEMING PLACE BLDG.
NOW READY FOR INSPECTION AND OCCUPANCY.
Unusually Light—Roomy
2 and 3 rm. apts.; in-a-dor beds; location convenient to Lincoln Park. Agent on premises or phone Central 1311.

AT LINCOLN PARK
5 AND 7 ROOM APTS.
327-35 Belden, opp. Belden Hotel, 15 min. to Loop, 2 baths, ivory trim, new fixtures, newly dec. $135, $150, $200. Agt., 1st Apt., 335. Owner, P. REYNOLDS, Central 4624.

TO RENT—S. W. COR. KENMORE AND Montrose; 3 room and kitchenette at $65; 5 room at $70. These apts. are ultra-modern and very spacious.
RODERICK & CO.,
105 N. Clark-st. Dearborn 8771.
Agent on premises Sunday.

NORTH SIDE APTS.
4880 Winthrop-av., 4-5 rooms ...... $65-$ 80
1247 N. State, 7 rooms 300
437 Deming-pl., 8 rooms 150
2319 Orchard-st., 3-4 rooms 40
HOYT, Realtor, 41 E. Ohio. Sup. 0796.

TO RENT—NEW BLDG., READY APRIL 10—3 and 4 rms., in-a-dor bed, 3425-33 N. Marshfield-av.; splendid trans.; good shopping dist., schools, churches, etc.; as low as $67.50. ARTHUR KRUGGEL & CO., Realtors, 4865 Broadway. Sunnyside 0644.

TO RENT—ROGERS PARK, 5, LARGE, ALL outside, paneled din. rm., glazed sleeping pch., sun plr.; excel. trans., Loyola exp.; May 1st; only very desirable consid.; $115 mo. 6412 Glenwood-av. Rog. Park 6562.

TO RENT—S. W. COR. CLEVELAND AND Fullerton [near Lincoln Park and Clark-st. electric cars], 5-6 rooms; steam heat; $65-$75; possession now or May 1st. See Robert F. Shanklin & Co., 111 W. Washington-st.

2-3 RMS. ON LAKE.
New bldg., beautiful apartments; low rent. S. E. cor. Rogers and Eastlake. Call Sheld. 8097 or R. P. 1618.

8 Rms., 2 Baths, $175 Month.
945 Crescent-pl., 3d Floor, in 3 apt. daylight bldg.; new fixtures; newly dec.; 2 blks. Sher. L exp. Agent on premises, 9 a. m. to 5 p. m.

TO RENT—3 RMS. AND KITCHENETTE; immed. or May 1st poss.; $70. 3823 Rokeby-st., nr. Sheridan L and bus.
J. G. UPTON CO.,
4403 Sheridan-rd. Edge. 0962.

MODERN APTS., 7-8 RMS.,
2, 3 baths, sun par.; all outside lt.; nice view of lake; N. E. cor. Kenmore-Hollywood-av. Jan. on prem. will show. Ph. Grace 6480.

5 RMS., SCRND. FRT. PCH.
Through flat. Nr. bus, L, surf. $90. 911 Windsor. Sunny. 1215.

5 Rms., Stm. Ht., $62.50.
Imm. poss.; nr. Fullerton L station. 1104 Belden-av. See janitor or Diversey 8851.

TO RENT—VERY DESIR. SUN PARL. 4 AND 5 rm. apts., e. of Clark; must be seen to be appreciated. Inq. 1478 Berwyn-av. or phone Edgewater 9050.
TO RENT—BEAUT. 4 AND 5 R. APT., 4515 Clifton, 4 and 5 r. apts. $65-$80. 751 Montrose, 4 and sun par., $90; poss. May first. Phone Sheldrake 3730.

4 ROOMS—RENT $70.
½ blk. lake, nr. "L," newly dec.; new bldg. See jan. 1329 Kenilworth. Sunny. 4470.

TO RENT—WARD-ST., 3720, NR. WAVEland-av.; 6 lrg. lgt. rms.; 2d; h. w. ht.; glazed porch; immed. poss.; $85; adults. Well. 3822.
TO RENT—2 AND 3 RMS., $45 TO $55. Poss. now or May 1. Newly dec. Nr. L. Apply 4868 N. Rockwell-st., 4 to 7 p. m.
TO RENT—SUBLEASE, $80; 4 RM. AND IN-a-dor apt.; R. P.; new bldg., for $70 until Oct. See janitor. 1362 Estes-av.
TO RENT—58 E. CHICAGO-AV., APT. 2, 4 rms., furn. or unfurn.; excel. trans.; nr. bus, lake.
TO RENT—VERY DES. 2-3-4 RM. APTS. all outside rms.; 2 blks. to lake and all trans.; reas. rents. 5748 Winthrop-av. Janitor.
TO RENT—CHOICE 4 AND 5 RMS. SUN parlor apts., near Park. Gehm & Son. 524 Diversey-pkwy. Wellington 0290.
TO RENT—BEAU. 4-5 RM. APTS., LGT. airy. Sher. L, bus, surf. 958 Edgecomb. Well. 8603.
TO RENT—1ST, 2D, BEAU. 6 R., NR. LAKE, L, bus, f., rear. pch. $125. 5252 Kenmore.
TO RENT—6 LGE. RMS., SUN PARLOR and open front pch. 1617 Rascher-av.
TO RENT—5 RMS., $50; 1446 WILSON-AV. J. B. WALLER.
TO RENT—MOD. 5 RM. APT., STM. HT., H. water, $60. 2151 Southport-av.
TO RENT—748 BROMPTON-AV., MOD. 4 rms., in-a-dor bed, im. poss. Frank. 1048.
TO RENT—SPLENDID 4 AND 5 RM. APTS. 4894 N. Ashland-blvd. Rent very reas.
TO RENT—938 N. WELLS, 326 WHITING—4-6 rm. flats. Spec. rates. State 5031.
TO RENT—4449 MALDEN-ST., 6 LARGE rms. and sun par.; $125. Wellington 0014.
TO RENT—5 RMS., 2 BATHS, S. PAR., GL. slpg. por., $115. 7062 Sherid. R. P. 8343.
TO RENT—2527 LINCOLN-AV., 5 ROOMS, stove ht.; imm. poss. Franklin 1048.
TO RENT—4422-24 DOVER, 5 RM. APT., well kept, 6 apt. bldg., $82.50. Owner, 2-4.

TO RENT—FLATS—NORTH.

6334 SHERIDAN ROAD COMPROMISE CO-OPERATIVE PLAN
At this time there are just a few, 6 room co-operative apartment homes open for sale, ranging in price from $12,520 to $13,370.
These apartments have a beautiful view of the lake, and the equipment is most complete. All modern refinements may be found here.
The Devonshire stands alone in a beautiful neighborhood of residences, and makes a charming permanent home.
Open evenings—for your convenience.
Sheldrake 3344,
or
KRENN & DATO
116 East Walton-pl.
Superior 7046.

6 Rms., 3 Baths
3730 Sheridan Rd
A few of these ultra-modern luxurious apartments still available on the upper floors. Magnificent outlook. Large rms. Splendid arrangement. Private garage and playground. Attractive rentals. Exclusive tenancy. Agent on premises. Lake View 7556.
George M. Forman & Co.
1569 Howard-st. Rog. Pk. 1618.

100% CO-OPERATIVE.
LINCOLN PARK DISTRICT.
This apt. is now rented for $140 per mo. A $6,500 investment in this high class property will entitle you to live in this apt. for $69 per mo. and $19.23 of that amount is put into a surplus fund which increases your investment by a like amount each month. This $69 per mo. assessment decreases each year until 1930, when it will be at the minimum of $38.57 per mo. thereafter. During this time your $6,500 investment has increased to $7,653.80, based on the present value of the property. The value of this property in 1930 will be much greater than it is today. This bldg., which is one blk. east of Broadway, at Diversey, 2812 Cambridge-av., will be open for inspection today; terms on purchase price if desired.
H. H. DECKER & CO.,
SPECIALISTS IN CO-OPERATIVE APTS.
714 WRIGLEY BLDG. STATE 5178.

1622-30 FARWELL-AV.
NEW BUILDING.
Extra fine, high grade, full 4 and 5 room apts.; large, light, and airy rms., artistically finished, canvased and paneled walls, etc.; beautiful landscaped court.
RENTAL REASONABLE, ONLY $80 & UP.
Inspect these apts. and be convinced. Agent on premises or see janitor.
MATTESON & CONRAN, INC.,
CENTRAL 3600.
77 W. WASHINGTON-ST.

4 Room Apts.
Sun parlors, 3d bldg. from lake; private beach and park in rear.
1106-1118 Pratt-blvd.

642½ BUCKINGHAM-PL.
3 ROOM APTS.
3334 North, ½ blk. w. of Broadway; liv. rm. 12x19, in-a-dor bed, kitch., din. rm., built-in tub shower, spacious linen and kitch. cabinets, latest and best appointments; blk. to Linc. Pk., bus, "L," surface; $70; available now or May 1. See janitor or
MADISON REALTY CO.,
11 S. La Salle. State 8127.

TO RENT—N. W. COR. ARGYLE AND WINchester [near Robey-st. sta. Ravenswood Branch N. W. "L" and C. & N. W. Ry.], handsome 2-3-4 rooms, some sun parlors, wall beds, kitchenette; very attractive, thoroughly modern; immediate possession or May 1st; reasonable rent. Open for inspection. Robert F. Shanklin & Co., 111 W. Washington-st.

Overlooking Lake
N. W. Cor. Eastwood and Clarendon-av. To Rent—4 and 5 rooms, highest grade apts.; 5 rooms have 2 baths; available now or May 1st. See janitor in bldg. 4636 Clarendon.

4 & 5 Rm. Apts.
3740-50 Pine Grove-av.

6 Rms., Rogers Pk., $125 Mo.
7723 SHERIDAN-RD., APT. 1.
3 bedrooms, 2 baths; all modern conveniences; short walk to "L"; immediate possession on sublease. R. P. 10261.

ONE-HALF BLOCK LAKE.
To Rent—910 Lafayette-pkwy., 6 rms., slp. pch. and sun pch., all outside rms.; finished in ivory throughout; garage opt. Edgewater 9541.

MARLBOROUGH HOTEL.
UNFURNISHED.
3, 4, and 5 rooms, for May 1st. New, modern, fireproof bldg. Inquire Manager, 400 Deming-pl. Diversey 4400.

TO RENT—1509-15 N. CLARK-ST. [NEAR Lincoln Park, bus lines and electric Clark-st. cars], 6 rooms; steam heat; modern; $70-$75; possession now or May 1st. Robert F. Shanklin & Co., 111 W. Washington-st.

TO RENT—2615-17 SHEFFIELD [NEAR Wrightwood-av. sta. and Northwestern L], fine 5 room apt.; steam heat; immediate possession or May 1st; $70. See Robert F. Shanklin & Co., 111 W. Washington-st.

ELEGANT APTS.
4 and 5 rms., $75-$85 mo.; unexcelled trans. Inq. Supt., 2348 Wilson-av.

550-560 ALDINE.
High grade 4 and 5 room apartments in exclusive district, close to lake and transportation; new building.

$75—FOUR RM. APTS.—$75
Extra wall bed, all outside light, nr. Edgewater Beach hotel. 5314 Winthrop-av.

TO RENT—1042 ARGYLE-ST., 2 RMS. AND bath, kitchen. Also single rm., poss. May 1st, furnished or unfurnished. Mark Levy & Brother, 140 S. Dearborn.

1 AND 3 ROOM APTS.
Modern, now or May 1, $50 to $65; conv. surface, L, and bus. 1338-54 Argyle.

TO RENT—4, 5, AND 7 RM. APTS., ON North Shore-av., facing Lake Michigan; tile baths, in-a-dor beds; ready for occupancy; reas. Sheldrake 0155. Agent on premises.

4-5-6 ROOM FLATS.
Reasonable. Apply Sans Jaffe, 3414 Elaine-pl. or janitor.

TO RENT—451 ST. JAMES-PL., ½ BLOCK Lincoln Pk., high class 3 rms. and kitchenette, vapor heat, Murphy bed, paneled din. rm., buffet, bookcase; $87.50.
TO RENT—518 ROSCOE, NR. DRIVE; TO adults, responsible, 6 rooms, 2 baths, sun p., special floor plan; no long hall; view of lake; no rear porches to look at.
TO RENT—2 AND 3 RM. KITCHENETTE apts., $55-65. Apr. or May; beds or bedrms. 1067 Dakin nr. Sher. L sta. Well. 0168.
TO RENT—5 RM. MOD. FLAT IN RAVENSwood; furn. ht.; screened in porch; garage; adults; Gentiles. 2548 Argyle. Ravens. 8065.
TO RENT—VERY DESIRABLE 8 ROOM FL., sun parlors, glazed rear porch, 2 baths, garage optional. 1459 Foster.
TO RENT—8 RMS. AT LAKE, $175-$200. 700 IRVING PARK-BLVD. WALLER. Lake View 6480. Open Sun. 1 to 5.
TO RENT—5 ROOM FLAT, LIGHT, AIRY, sun porch, glazed rear porch; 3d apt.; $90. Call 3d Apt., 5686 Ridge-av.
TO RENT—3 AND 4; ROGERS PARK; BEST transp.; paneled dining rm., bedroom and in-a-dor; $70. Agent on prem., 1602 Wallen.
TO RENT—828 WAVELAND, 1ST APT., 6 rms., s. p.; conv. trans., $110. Grace 0636.
TO RENT—6 LIGHT ROOMS, STEAM HT. $75. 1936 Mohawk-st.
TO RENT—2 MOD. 4 RM. FLATS; STEAM ht. $70 mo. 1647 Addison-st.
TO RENT—5 RMS., $32.50; 3124 N. CLARK-st. J. B. WALLER.
TO RENT—6 RMS., 2 BATHS, $125 A MO. 7723 Sheridan-rd. Rogers Park 10261.
TO RENT — 5-6 RM. APTS., 2 PCHS., MAY 1. Nr. Wilson L. Adults. Ravens. 2649.
TO RENT—3RD APT., 5 RMS., $100. 1445 Warner-av., nr. Lake View H. S.
TO RENT—6 RM., H. W. HT., IN 2 FLAT, gl. bk. pch., $85. 3636 Bosworth. L. V. 3315.
TO RENT—MOD. 7 RM. FLAT; LG. RMS. $125 mo. 5233 Kenmore. Bel. 9364 for appt.
TO RENT—6 RMS., 2 BATHS; PRIV. REAR pchs., 1st and 2d. 939-43 Ainslie.
TO RENT—SEELEY AND JARVIS, 4-5 RMS., new bldg.; $75-100; conces. Rog. P. 4848.
TO RENT—1343 LOYOLA, 1ST APT., 5 RMS., mod., cor.; $95; nr. L. St. Ignatius church.

TO RENT—FLATS—NORTH.

507 Aldine Ave.
Unusual co-operative homes are offered here in one of the most charming locations in the Yacht Harbor district.
FIVE AND SIX ROOMS, TWO BATHS
PRICED FROM $8,740 TO $12,320.
Low monthly upkeep makes this building particularly attractive.
Apartments contain every modern convenience and refinement and are exceptionally well laid out.
See them today. You will like them.
Open evenings.
507 Aldine-av.
Buckingham 6642.
OR
KRENN & DATO
116 E. Walton-pl.
Sup. 7046.

SUBSTANTIAL RENT REDUCTION
2322 LINCOLN PARK WEST
At Fullerton-pkwy., overlooking most beautiful part of Lincoln Park.
IN THIS NEW, HIGH CLASS, STRICTLY FIREPROOF BUILDING WE HAVE FOR DISCRIMINATING PERSONS A LIMITED NUMBER OF EXCEPTIONALLY FINE 2 AND 3 ROOM APTS.; LARGE ROOMS, FINISHED THROUGHOUT IN THE MOST EXACTING MANNER. A PERSONAL INSPECTION IS NECESSARY TO APPRECIATE THE ATTRACTIVENESS OF THESE APTS. RENTAL EXCEPTIONALLY REASONABLE.
APTS. NOW READY FOR OCCUPANCY. TYPICAL FURN. APT. CAN BE SEEN. AGENT ON PREMISES AT ALL TIMES.
MATTESON & CONRAN, INC.
CENTRAL 3600. 77 W. WASHINGTON-ST.

BIG RENT REDUCTION
1754-1822 Juneway Terrace.
Positively the lowest rents in Chicago.
Take elevated to Howard-av., walk 2 blks. north to Haskins-av. and Juneway-terr., and inspect the best apt. value in Rogers Park apts., prac. new, good size, light, airy rms., canvased and paneled dining rooms, private front porches, etc. Bldg. only two blks. from Howard-av. shopping dist., lake, and Sheridan-rd. Motor bus service will be on Sheridan-rd. in very short time. Less than 30 min. to loop, via N. W. L. train.
2 RM. APTS., $55 AND $57.50.
4 rm. efficiency apts., including bedroom, $60 and $62.50.
5 rm. efficiency apts., including 2 bedrms., $75.
Inspect these apts. and be convinced. Agent on premises at all times.
MATTESON & CONRAN, INC.
CENTRAL 3600. 77 W. Washington-st.

CHASE BUILDING
Awarded Gold Medals
3200 SHERIDAN-RD.
Only one apt., overlooking yacht harbor, park and lake; architectural design and view most beautiful in city; building occupying entire block, assures at all times abundant sunlight and air.
S. T. CHASE, 231 S. La Salle. Cent. 5703.

High Grade 3 Apt. Cor.
New bldg., con. of large living with solarium, dining and breakfast rooms. Large tile kitchen with incinerator and cozy kitchen cabinet, 3 large bed chambers, main bath tile to ceiling and shower, built-in sleeping porch, plumbing and lighting fixtures are most modern; equipped with annunciator; beautiful landscape; also awnings; steam heated brick garage; right place to right party. 6335 N. Irving-av. Ph. Shel. 3674.

THE PINE GROVE
Near Lincoln Park and Sheridan-rd.; excellent trans.; unfur. apts.; two, three and four rooms, $85 to $150; gas, elec., refrigeration included; maid service optional; manager on premises.
2828 PINE GROVE.
BUCK. 1700.

426-34 SURF-ST.
PARK LANE APTS.
2, 3, AND 4 ROOMS.
Rents—$75 and Up.
AGENT ON PREMISES OR PHONE MIDWAY 2491.

4 & 5 ROOMS—NEW BLDG.
One block from Fullerton exp. sta. N. W. L. The four rooms consist of two bedrms., liv. r., and kitchen, with furnished dining nook. Rent reas. Poss. now if desired. Bittersweet 0735. 2818-28 Sheffield-av.

2-3 RM. APTS.
3912-28 Pine Grove-av.
Near the Lake and Bus.
Junior-terrace, 754—To Rent—6 rooms, sun parlor, 2 baths; possession now.
Junior-terrace, 752—6 rooms, sun parlor, 2 baths; poss. May 1st. See janitor, or call Dorchester 8190.

OVERLOOKING LAKE.
6 rms., 2 baths, extra summer dining rm.; living room and bedrooms large and light. Has very unusual advantages. $165.
PHONE ROGERS PARK 0234.

FREE TO MAY 1ST.
1730-44 Juneway-ter., mod. 2-3-4 rm. apts. and in-a-dor, $62.50 up; bus service soon. See janitor. Call Central 2429.

TO RENT—ATTRACTIVE 3 ROOM FLAT, 2d floor front; walking dist. from loop; only $25; agent on premises, 1 to 5 p. m. Sunday; week days, 12 to 7 p. m. 546 N. Wells-st., cor. Ohio.

TO RENT—ROGERS PARK SELECT APTS. 4 rms., $75 up; 5 rms., $85 to $125; 6 rms., $100 to $300; 7 and 8 rooms, $165 up.
JOHN C. DILLON & CO.,
6601 Sheridan. Rogers Park 4501.

4 and 5 Room Sun Par. Apts.
Lg., lt. rms., $75-$90. 7058 N. Paulina, n. w. cor. Greenleaf; 1 fl. avail.; gent. Key. 1613.

TO RENT—666 ROSCOE, 4 AND 5 RM. HIGH grade apts.; stm. ht.; all sunny rms.; gd. trans.; "L," surf., bus; N. E. corner Roscoe and Elaine. Rogers Pk. 8086.
TO RENT—LGE. BEAU. LGT. 6 RM. SUN par., 2 baths, Cal. style, facing lake; imm. poss.; price $150. 7730 Eastlake-ter. Ph. Owner, Rog. Pk. 8068, or jan. R. P. 8408.
TO RENT—SUBLEASE FROM MAY 1 OR 15th, 6 rm. apt., unfurn., 2 baths. 1340 N. Dearborn; rent $115. Can be seen by appointment only. Call Randolph 1044.

3 AND 4 ROOM APTS.
In new bldg., s. e. cor. Leavitt and Giddings-st. Reasonable rent. Call Main 2063.

TO RENT—VERY DESIRABLE 6 RMS., 2 baths, s. p., slp. pch., in duplex in north Rog. Pk., nr. L and Sher.; 2d apt.; May 1; adults; gentiles; $150. Address X 585, Tribune.

517 BROMPTON-AV.
2 and 3 RM. APTS., $65 to $90.
NEW BLDG. AT THE LAKE

TO RENT—4 ROOM APARTMENT, LIGHT and airy; available immediately, between Broadway and Sheridan, $90. 552 Aldine-av. Buckingham 2682.
TO RENT — CHOICE APTS. IN LINCOLN Park and Lake Shore-drive district. PAUL STEINBRECHER & CO., Tribune Bldg.
TO RENT—1241 ARDMORE, COR. MAGNOlia, 4 rms., 5 rm. eff., all light, $90. W. F. YOUNG & CO., Diversey 9380.
TO RENT—3 AND 4 R. APTS., 1037-41 Byron-st.; mod.; in-a-door b.; $65-$70. Sheridan L; May 1.
TO RENT—BEAUT. COR. APT., 1ST, 6 LG. lt. rms., s. p.; exc. transportation; May 1. 1241 Rosemont-av. Ph. Sheldrake 1802.
TO RENT—866 N. STATE-ST., 1ST, 5 RMS., unheated; $40. See ROBERT F. SHANKLIN & CO., 111 W. Washington-st.
TO RENT—SPLENDID 4 AND 5 RM. APTS. with showers; very reasonable. 1401 Irving Park-blvd.
TO RENT—810 SHERIDAN-RD., 1ST APT., 5 rms., sun parlor, $95. WM. H. MULHOLAND CO., 731 Sheridan-rd. Buck. 3060.
TO RENT—6 RMS., 3840 LINCOLN-AV., $50; stove ht.; modern. Lake View 6480.
TO RENT—841 GRACE-ST., AT LAKE; 5 rooms; $100; 3d. Ph. Lake View 6480.
TO RENT—616 BARRY-AV., 5 ROOMS; $30; 2d. J. B. WALLER.
TO RENT—4-5 RM., SOME IN-A-DOR BEDS, panel din. rm. See Jan. 4918 Glenwood-av.
TO RENT—5 RMS., 807 EDGECOMB-PL., 3D. $85. WALLER. Lake View 6480.
TO RENT—843 DAKIN-ST., NR. SHERIDAN, 4 rms., 3d flr., $78. Lake View 6480.
TO RENT—1338 N. DEARBORN, 3D, 6 R., 2 baths; sun pch.; $175. Rand. 0425.
TO RENT—MODERN 5 RM. APT., LARGE living room; $95; garage $15. 908 Leland.
TO RENT—7743 HASKINS-AV., 1-2-3 RMS. $50 up; 1½ blk. n. How. L exp. R. P. 3246.
TO RENT—1 5 RM. STM. HTD. FLAT, LRG. rms.; $70. 713 Wrightwood. Linc. 3328.
TO RENT—6 RMS., STOVE HT., 909 N. Wells, 3d fl. Im. poss. $40. Frank. 1048.

TO RENT—FLATS—NORTH.

SUBSTANTIAL RENT REDUCTION
NEW BUILDING, NOW READY
Select your apt. now and avoid the May 1st moving rush.
We have a few desirable apts. left in the following buildings on the near North Side and Lincoln Park District:
427 BELDEN-AV.
1 rm. kitchenette .... $55 and $57.50
2 room kitchenette ...... $62.50, $65 and $70
544 BRIAR-PL.
1 rm. kitchenette .... $55 and $57.50
2 rm. kitchenette .... $65 and $75
915-25 MARIANNA-AV.
2 rm. kitchenette .... $57.50 and $60
3 room, includ. bedrm. and extra bed .. $70
652 OAKDALE-AV.
1 rm. and kitch. $60
2 rm. and kit. .... $60 and $62.50
3 rm., including bedrm. and extra bed .... $75 and $80
ALL THESE BUILDINGS ARE LOCATED WITHIN 20 MIN. TO LOOP AND NEAR BUS TRANSPORTATION.
MATTESON & CONRAN, INC.
CENTRAL 3600. 77 W. Washington-st.

NEW MODERN BLDGS.
MAY 1ST AND IMMED. POSS.
2 ROOMS AND KITCH.
1365 Greenleaf-av. .... $ 60.00
1621 Columbia-av., free gas 50.00
1716 Jonquil-terr., free gas 60.00
1724 Jonquil-terr., free gas 68.00
1369 Estes-av., free ice and gas 65.00
3 ROOMS AND KITCH.
1357 Greenleaf-av. 75.00
1625 Columbia-av., free gas 65.00
7750 Haskins-st., free gas 67.50
7720 Haskins-st., free gas 70.00
1700 Albion-av., free gas 70.00
6209 Glenwood-av., private porch 70.00
1631 Columbia-av., door beds 65.00
5941 N. Paulina-st., free gas 70.00
1662 Farwell-av. 65.00
4 ROOMS.
7750 Haskins-st., free gas 72.50
1365 Estes-av., free ice and gas 80.00
1627 Columbia-av. 75.00
1653 Wallen-av. 70.00
7724 Haskins-st., free gas 75.00
5 ROOMS.
6622 N. Clark-st. 75.00
2322 Argyle-st., s. p. and s. p. 90.00
1715 Wallen-av., s. p. and s. p. 100.00
1618 North Shore-av., s. p. and s. p. .. 100.00
AGT. OR JANITOR AT EACH BLDG.
WM. L. WALLEN & SONS.
6712 N. Clark-st. Ph. Rog. Park 6360.

SUBSTANTIAL RENT REDUCTION
4600 BEACON-ST.
New Fireproof Building.
Ready Now.
We have available in this high class bldg., located just west of the prominent Wilson-Broadway center, known all over for its theaters, shops, etc.; a few very desirable light and airy apts., artistically finished throughout at very reasonable rentals.
One and two room apts., all having kitchenettes, $60-$65-$70, and $75 per month.
The motor bus passes the door and only 3 blks. to Wilson-av. L sta. and Broadway surface line; 2 blks. to Clark-st.
INSPECT THESE DESIRABLE APTS. AGENT ON PREMISES AT ALL TIMES.
MATTESON & CONRAN, INC.
CENTRAL 3600. 77 W. WASHINGTON-ST.

Lower Rent
FROM OWNER.
5200 N. ROBEY, OVERLOOKING PARK. A fine cor. bldg., just completed; 4 and 5 rms.; all lge. and outside; surf. cars at cor.; Ravens. L, N. W. steam R. R. 2 blks. Owner on premises.
7649 EASTLAKE-TER., OVERLOOK. LAKE. 4 rooms, 5 eff.; all large, outside, tile bath, shower; extra wall bed, white kitchen equip., incinerator, pri. beach; Howard exp.; immed. or May poss.; very reasonable. Inq. office of bldg.

SUBSTANTIAL RENT REDUCTION.
4209 N. ASHLAND-AV.
FIVE EXTRAORDINARY LARGE, LIGHT AND AIRY ROOMS, SUN PARLOR, SLEEPING PORCH, CANVASED AND PANELED WALLS, ETC.; RENT ONLY $105.
MATTESON & CONRAN, INC.
CENTRAL 3600. 77 W. WASHINGTON-ST.

INEXPENSIVE
2-3-4 ROOM APTS.
501-19 DEMING-PL.
Large, cheerful rooms; kitchenette and In-a-Dor beds; beautifully decorated. Excellent transportation; 15 minutes from Loop. Available now. See Janitor.
$65.00 TO $87.50.
BAIRD & WARNER, INC.,
640 N. Michigan-av. Superior 1855.

START RENT JUNE FIRST.
We have a few very desirable apts. left, consisting of living room, In-a-Dor bed, dining room, and kitchen, in new building, 677-85½ Wrightwood-av. Rents very reasonable at $67.50. See agent on premises.
MATTESON & CONRAN, INC.,
CENTRAL 3600.
77 W. WASHINGTON-ST.

BRAND NEW BLDG.
CONCESSION TO MAY 1ST.
3 room apts. $60.00
3 room apts. $62.50
3 room apts. $65.00
5926 N. PAULINA-ST.
Only 1 block from Ridge and Clark-st.
Agent on premises or ph. State 5568.

4 ROOMS, $35.
5 ROOMS, $41.
New bldg.; large outside, modern; directly facing 14 acre park; 100% co-op.
GUBBINS & McDONNELL,
6505 Sheridan-rd. Sheldrake 8300.

3157 HUDSON-AV.
NEXT TO BELMONT HOTEL
ON SHERIDAN-RD.
3-4 LARGE RM. APTS., COMP. APRIL 15.
AGT. AT BLDG. BITTERSWEET 2701.

Near Lake and Park
2817-19 Cambridge, at Diversey. For Rent—High class 5 rooms, available May 1; rental, $95. See janitor in bldg. or call OGREN, Humboldt 1492.

ROGERS PARK BARGAIN.
1325 North Shore-av., 3, 5 room, sun par. apts., unusually large and bright; Loyola exp., Sheridan-rd. bus; very reasonable rent. Call Rogers Park 1614 or 6449 Sheridan-rd.

ONE MONTH CONCESSION
from May 1st, 3-4-5 rm. apts., free gas; rent reasonable; 1 blk. s. of Wellington L sta. Call Lincoln 1141, or Buckingham 8654.

TO RENT—4530 N. LINCOLN-ST., 3 RMS. and kitch.; $67.50-$70; 4 rms., roll-a-way beds, $80-$85; new bldg. 4550 N. Lincoln-st.; 4 large outside rooms; $85; new bldg.

4 ROOM APTS.
912 to 922 Lakeside-pl., east of Sheridan-rd., near Wilson L sta.; choice 4 rms., $80; ONE, $75. See janitor or owner.

TO RENT—4 RMS. AND IN-A-DOR BED and real bedrm. Newly dec. Front apt. Nr. Sheridan L and bus. 3823 Rokeby-st.
J. G. UPTON CO.
4403 Sheridan-rd. Edge. 0962.

TO RENT—HOMELIKE APT. IN 2 FLAT bldg., 7 rms., 3 bedrms., glazed in rear porch; nr. Berwyn L; rent reas. to Gentile adults. 5330 Magnolia-av.
TO RENT—UNUSUAL OPP. TO SECURE cool 4 rm apt., ½ blk. Lincoln Pk., until Oct. 31. Imm. poss.; leav. city. $110 mo. 2311 Commonwealth-av., 1st W. Div. 7712.
TO RENT—1609 BYRON, 2D; 5 BEAUTIful rms. in new 6 flat bldg.; reasonable rent to responsible people; immed. possession. Ph. State 5568.
TO RENT—4445 E. RAVENSWOOD-AV., 3D front apt., 4 large rms., unheated; rental $35; exc. trans.; possession May 1st. G. H. GOTTSCHALK & CO. Franklin 2800.

6 RMS.—5410 WAYNE-AV.
NR. BALMORAL, 2D APT., MOD. 2 APT. BLDG. $115; ADULTS; GENTILES.

TO RENT—BEAUTIFUL HIGH CLASS LGT. 5 rm. apt., ½ blk. to lake and bus; $120; sun par., sleeping porch, open porch; poss. May 1. Ph. owner, Armitage 0297.
TO RENT—MAY 1 1413 WARNER-AV., NR. Clark; 5 rms., 2d apt.; mod. 2 flat; all outside rms., ft. and rear porches; $85 to small family. Phone Wellington 8705.
TO RENT—2-3-4-5 R. APTS.; NEW BLDGS.; concess.; 1 blk. L; mod. 2209 Eastwood-av. 3458 Janssen-av.
TO RENT—3-5 ROOM APTS. AND SLEEPporches; all mod. conv.; new bldg.; ready May 1. Call at 713 Wrightwood, Linc. 3328.
TO RENT—1441-43 CUYLER-AV., 5 AND 6 rm. flat, stm. ht., light, airy; best transp. $75 and $85. Phone Graceland 3167.
TO RENT—3761 HERNDON-ST., NR. CLARK and Grace, modern, large 4 rm. apt., $70; L and surf. trans. Graceland 7543.
TO RENT—MOD. 5 RM. APT., 1ST FL., SUN par., lge. rms., best service; nr. Granville L. $100. Sheldrake 1561.
TO RENT—1731 N. SHORE-AV., MOD. 5 rms., sun room and sun par., 6 closets, 3d; $100; now or May. Rog. Park 7623.
TO RENT—5 GOOD BUT SMALL ROOMS. $100. 54 E. Delaware-pl. Light all sides; fresh and clean. Main 1402.
TO RENT—MAY 1. 5 LARGE ROOMS, $50; surf., bus, L. 3722 Wilton-av. L. V. 1657.
TO RENT—6 LG. LT. RMS., 1109 LOYOLA-av., nr. L sta., lake, $120. Tel. Dear. 9528.
TO RENT—5-6-7 RM. NEW, DEC. APT., IM. poss. 419 Belmont. Grace. 3263. Janitor.
TO RENT—4 ROOMS, 3934 SHERIDAN-RD., 3d; $67.50. WALLER. Lake View 6480.
TO RENT—6 RMS., 37 E. SCHILLER, $175. WALLER. Lake View 6480.
TO RENT—1218 N. DEARBORN-AV., 4 AND 5 rms., $85 to $110. Ph. State 6860.
TO RENT—6 RMS., LARGE OPEN PORCH, near lake, $120. 862 Lakeside-pl.
TO RENT—LARGE 4 RM. APARTMENT. 3745 Broadway, 3d floor.
TO RENT—6 RMS., 2 BATHS, S. P., SL. P., nr. Sher., lk., L. Cent. 5830 or Shel. 0115.

TO RENT—FLATS—NORTH.

NEW BUILDING
3-4-5 ROOMS
WITH IN-A-DOR BEDS AND SHOWERS.
5037-47 Kenmore-av.
BET. ARGYLE & WINONA.
REASONABLE RENTS
LOCATION:
One block west of Sheridan-rd., in a quiet and refined neighborhood, with every necessity, comfort, and convenience close at hand. Two blocks from Edgewater Beach hotel; beaches, schools, and churches within two blocks.
APPOINTMENTS:
Large, light, and airy rooms; all enameled tubs; paneled dining rooms; outside refrigeration; all white enameled gas ranges; beautiful lighting fixtures.
TRANSPORTATION:
Bus terminal right around the corner; surface lines two blocks; Argyle station of elevated one block.
READY FOR OCCUPANCY APRIL 15TH.
Agent on premises from 9 to 6 every day, or telephone Dearborn 5581 or 4254.

AQUITANIA
UNFURNISHED APARTMENTS
ON THE LAKE
AT ARGYLE STREET.
CHICAGO'S FINEST
Apartment HOMES
4, 5, AND 6 ROOMS WITH 1 AND 2 BATHS
REASONABLE RENTALS.
OFFICE IN BUILDING.
PHONE EDGEWATER 3046.

2241 BISSELL ST.
New Bldg., Ready May 1st.
We will have available May 1st, in this beautiful bldg., located only a short distance from Lincoln park, 2 blks. from Fullerton-av. sta. of N. W. L. just south of Belden-av. and one blk. east of elevated, the best apt. values in the city.
Large, light, and airy one, two, and three room apts.; all have kitchenettes, some with bedrooms and extra in-a-dor beds; at only $50 to $67.50. Inspect these apts. and be convinced. Agent on premises.
MATTESON & CONRAN, INC.
CENTRAL 3600. 77 W. WASHINGTON-ST.

EDGEWATER BARGAINS.
5644 RIDGE-AV.
Close to Bryn Mawr L and surf.; 4 large rms. and sun parlors; plenty of closets. See these apts. today; very reasonable rents. Agent on premises 11 to 4.
COOK & MATHESON.
1046 WILSON-AV. ARDMORE 1810.

ONLY 2 LEFT.
4035 Greenview-av., 4 large rms. and extra In-a-Dor bed; plenty of closets. See these bargains today; very reasonable. Agent on premises 11 to 4.
COOK & MATHESON.
1046 WILSON-AV. ARDMORE 1810.

SHERIDAN-SURF APT.
421-25 SURF-ST.
We still have available for May 1 occupancy several beautiful 1, 2 and 3 rm. apartments, overlooking the drive, golf course and lake; 3 rm. apartments rent for $150 and 1 and 2 rms. from $75 to $100. Phone Buckingham 5050 for inspection.

1642-48 ESTES-AV.
7105-19 N. PAULINA-ST.
Rogers Park. Unusually large and att. 4 and 5 rm. apts. in new bldg.; also some 4 rm. apts. with In-a-Dor beds; all outside rms.; mahog. and ivory trim; nr. L, steam, surf and lake. Possession now or May 1st.

TO RENT—NEW BLDG.; N. E. COR. WINthrop-Thorndale; 1 to 5 rms.; 3s-4s have bed rm. and dor-bed in liv. rm. All have bath walls tiled; din. alcoves and kitchenettes with high oven stove. Fine light; ½ blk. to L; 2 blks. to beach; ½ blk. school. $65-$85-$105-$115. Visit sample apt. today. CLAUDE W. MORRIS, Conway Bldg. Office at bldg. Ard. 1162.

3720-3728 PINE GROVE-AV.
3 rms., $70-$75; kit., in-a-dor; imm. poss.
4 rms., $90, with sun parlor; May 1.
1 blk. Sheridan-rd. and Lincoln Park, excellent transp. See janitor on premises.
HUSZAGH-MUSSON & CO.
160 N. La Salle-st. Dearborn 1723.

TO RENT—5560 LAKEWOOD-AV., 2 BLKS. Bryn Mawr L, 2-3 rms., modern, side lights, built in bath; $65-$80.
626 Gary-pl., 1 blk. bus, lake, Addison-st.; 3-4 rms., outside, S. front, $70 up.
4501 Malden, new bldg., 1 blk. bus, 3 blks. L; 2-3 rms., in-a-dor beds; light, gas free. $65-$77.50. Rogers Park 6100.

NEAR LAKE
816-818 Eastwood-av. To Rent—Highest grade 5 rooms, s. p., 2 baths; large rooms; private scr. porch; available now or May 1. Call Albany 5338 or see janitor.

TO RENT—4749 N. ARTESIAN, NEAR LAWrence, 4 room apts., 1st apt., $70; 3d apt., $75. These are beautiful apts. and very reasonable.
RODERICK & CO.,
105 N. Clark-st. Dearborn 8771.
Janitor on premises will show apartments.

1 Block Loyola L and Bus.
4 rms., sun parlor, 6570 Lakewood-av.; rent $72.50.
6576 Lakewood, 5 rms., 2 sun parlors; corner apt.; $95.
SONTAG BROS., Bittersweet 1451.

LINC. PK. 3 AND 4 RMS.
734 Wrightwood, corner, 4 rms., 1st, imm. possession; cheap rent.
2602 Burling, 3 rms., 2nd., new bldg.
SONTAG BROS. Ravenswood 1451.

5-6 R., 1700 KENILWORTH.
Very high grade res. section, Rogers Park, near lake and L; exceedingly large outside rms.; octag. s. par., sl. pch., tile shower bath.

TO RENT—LINCOLN PK., 543-45 BRIAR-pl.; 5 rms., s. p. and slp. pch. May 1 poss.; $125 and $135.
J. G. UPTON CO.,
4403 Sheridan-rd. Edge. 0962.

TO RENT—BEAUT. 4 RM. F., 1 YR. OLD, reas. 4750 N. Washtenaw-av.
TO RENT—3 RM. SUN PARLOR, SLEEPing pch., h. w. ht., $85. 5728 N. Rockwell.

TO RENT—FLATS—NORTHWEST.

TO RENT—N. E. CORNER MONTROSE AND Mozart; modern 5 rm. apts., $75. Also S. W. corner Lawrence and Troy, new bldg., 4-5 rm., modern apts.; low rental.
ISADOR FERGUSON & CO., INC.,
139 N. Clark-st. Dearborn 7441.

TO RENT—6 RM. MOD. APT., SUN P., sleep. porch, shower bath; janitor service; immed. poss. 4626 N. Kenneth-av. Palisade 0065.
TO RENT—MODERN 4 RM. APT., 3D FLR., S. W. corner Belden and Spaulding. Phone POSDAL, Randolph 6129.
TO RENT—1806 N. SAWYER-AV., 4 RMS., in-a-dor bed, steam; 2 blks. L; $62.50. Superior 9265.
TO RENT—5 LRG. RMS., SLP. PORCH; Ind. flr.; 2 flat bldg.; just completed. Reas. Also gar. 4147 N. Mozart. Keystone 4034.
TO RENT—5 LITHESOME ROOMS, BATH, gas, electric, $40, 1st flat. 4544 Mobile-av. Kildare 10201.
TO RENT—2D-3D APTS., 5 LRG. MODERN rms., cheap; 3d apt. vacant; in 6 flat bldg.; nr. L sta. 4708 N. St. Louis-av.
TO RENT—STOVE HEATED, 6 RMS., WITH bath; $35, 4 rooms, $20. Inquire 1802 W. North-av., or phone Central 2680.
TO RENT—NEW, MOD. 5 RM. FLAT; SEP. hot wt. plant; rent $65. 2125 Lawler-av. Albany 9054.
TO RENT—STEAM HTD. FLAT, 5 L. RMS. also htd. gar.; Gentiles. 1852 Humboldt. Spaulding 0002.
TO RENT—4 ROOMS, MOD.; GOOD TRANS., near car line, L. Call at 2128 W. Fowler-st. 3d floor. Armitage 9244.
TO RENT—NEW BLDG., 4-5 RMS., NICE flats; good location, reas. rent. 4441 N. Hamlin-av.
TO RENT—3516-20 N. HAMLIN-AV., 3 4 rm., modern, stm. heated apts.; $60 and $62. Gentiles.
TO RENT—COZY 4 RM. APT.; STOVE HT.; small fam.; nr. pk.; good trans.; $45. 1641 N. Francisco.
TO RENT—3-4-5-6 ROOM APTS. IN ALBANY Pk. T. Novak, 4551 N. Kedzie. Jun. 1233.
TO RENT—ALBANY PK., NEW 4-5 R. SUN par.; reas.; Al tran. 3558 Leland. Ken. 5869.
TO RENT—4 R. FLAT; NO BATH; ADULTS; rent $27. 1636 N. Kimball. Albany 4236.
TO RENT—5 RM. FLAT, 2849 DIVERSEY-av. Ph. Armitage 6286.
TO RENT—MOD. 4 R. APT. 2 FLRS., LHT., airy rms.; 5 min. to "L." Dearb. 6965.
TO RENT—4 RMS., IN-A-DOR BED, COR. bldg., stm.; rental $60. 1203 N. Oakley.
TO RENT—4 RM. 1ST APT.; STEAM HEAT; new building. 3119 Cullom-av.
TO RENT—6 RM. FLAT; HOT WATER HT.; nice loc.; $75. 4738 N. Tripp-av.
TO RENT—6 RM. FL., STOVE HT., ELEC. lt.; April 1. 4025 N. Albany. Jun. 1126.
TO RENT—5 RMS., SUN PARL., SHOWER bath, slp. pch.; fac. pk.; $85. 5049 N. Troy.

TO RENT—FLATS—NORTHWEST.

OVERLOOKING PARK.
1400 N. Kedzie-av., cor. Hirsch-st., highest grade 4 and 5 room apt.; large rooms, with sun parlor; available now or May 1. See jan.

TO RENT—3, 4, 5 RMS. NEW MODERN apt. bldg., S. E. cor. Belle Plaine and Kedvale-avs.; heart of Irving Pk.; choice location and equipment; near Ry. and surf. lines. Moderate rental. Tel. Edge. 1723. Agent on premises.

3630-3652 MONTROSE-AV.
Large 4 rm. apart.; in-a-dor bed; in new bldg.; yard; excellent transp.; $85. See Jan.
HUSZAGH-MUSSON & CO.,
160 N. La Salle-st. Dearborn 1723.

TO RENT—6 LARGE ROOMS, SUN PAR., slpg. pch., fireplace, bookcases, mahog. trim, steam ht., good trans. $110. Immed. poss. 4822 N. Monticello-av., nr. Lawrence. Apply 1st apt.
TO RENT—6 LARGE, LIGHT ROOMS, LIVing room 12x22; fireplace, bookcase, buffet, glazed porch clear across front; separate h. w. plant; $75. 830 N. Leclaire-av. Austin 8273.
TO RENT—4830 N. AVERS—5 ROOM AND 4 room apts.; stm. ht.; new bldg.; 5 room apt. has fireplace and buffet; 2d fl. $75; 4 rms., $65. Juniper 4989.
TO RENT — BEAUTIFUL, LIGHT, AIRY, modern 4, 5, and 6 room sun par. apts. close to L and st. car.; imm. poss.; reas. rent. See agent on premises. 4841 N. Albany-av.
TO RENT—1527-35 N. WESTERN-AV., 4-5 rooms; unheated; $27.50-$35; immediate possession. ROBERT F. SHANKLIN & CO., 111 W. Washington-st.
TO RENT—HIGH GRADE 4-5 ROOM APT., sun par., priv. pch., elec. dishwasher, incinerator, etc.; $75-$90. See janitor, 3735 Leland. Ph POSDAL, Randolph 6129.
TO RENT—MODERN 5 RM. FLATS, 3601 Milwaukee-av. Stove ht. $50.
ISADOR FERGUSON & CO., INC.,
139 N. Clark-st. Dearborn 7441.

TO RENT—FLATS—WEST.

100-06 N. HAMLIN-AV.
Corner Washington-blvd.
Overlooking Garfield Park.
High grade four and six room apts., 2 baths, sun parlor, etc.; rents $80 to $130. See janitor.
MATTESON & CONRAN, INC.,
CENTRAL 3600.
77 W. WASHINGTON-ST.

2615-17 W. Jackson-blvd.
Modern 7 room apts., electric light, steam heat, etc.; rent only $70 per month. Open for inspection.
MATTESON & CONRAN, INC.,
CENTRAL 3600.
77 W. WASHINGTON-ST.

MODERN 2 RM. APTS.
4753 Park-av., 2d; in high class bldg.; In-a-Dor bed, etc.; rental $55 to $65. See janitor or
G. H. GOTTSCHALK & CO.,
Franklin 2800.

TO RENT—CHALFONTE APTS., N. W. COR. Pine and Fulton-sts.; 5-6 rm. apts., very moderate rentals. Ideal trans., L, stm., surf. and bus. Poss. May 1st. See janitor.
TO RENT—1138-48 S. WESTERN-AV., NR. Roosevelt-rd., 6 rooms, steam heat, modern, $50-$60. See janitor, first flat, 1144, or Robert F. Shanklin & Co., 111 W. Washington-st.
TO RENT—2-3-4 RM. APTS., 4425 PARK-av.; new bldg.; ready April 1; ex. trans.; reas. rent; free gas. Agent on premises. SELLEN & JOHNSON, Mansfield 6185.
TO RENT—2337 ROOSEVELT-RD., 6 ROOMS, unheated; possession now or May 1st; $35. Robert F. Shanklin & Co., 111 W. Washington-st.

MODERN 4 RM. APTS.
3534-46 5th-av., mod. 4 rm. apt. and sun par., $67.50-$70. See jan. or call Cen. 2429.

TO RENT—A FEW 2, 3, AND 4 ROOM beautiful apartments; reasonable rent; N. E. corner Superior and Mayfield-av. WM. J. DUNNE, 5901 Chicago-av., agents.

3311 WASHINGTON-BLVD.
Garfield pk., modern 3-4 room apts.; extra door beds; reas. rent. Nevada 9270.

TO RENT—1134-6 S. WESTERN-AV., 6-7 rooms, unheated; $35.00, $40.00; immediate possession. See janitor or Robert F. Shanklin & Co., 111 W. Washington-st.
TO RENT—5 R. MOD., SUN PAR., NR. COlumbus pk. and L; cheap rent and concession. Owner. Dear. 2359.
TO RENT—2 MOD., 5 RM. FLATS; STM. HT. $60, 1-6 rm. flat, stm. ht. $70. Gentile. Poss. May 1. 2741-43 Flournoy-st.
TO RENT—6 RM. FLAT; STOVE HEAT, electric; excel. trans.; $45; garage optional. 3213 Walnut-st., nr. Kedzie-av.
TO RENT—4 RMS., STM. HEAT; NR. GARfield Park; $70. BOEHM & WINTERSON, 426 S. Crawford. Kedzie 0027.
TO RENT—5451 QUINCY-ST., 5 LT. RMS., stm. ht., 1 blk. from Columbus Pk.; lease Oct. 1 or longer. Ph. Columbus 0481.
TO RENT—5 RMS.; STEAM HEAT; NEAR Garfield Park; 3824 Wilcox-st.; possession at once. Phone Rockwell 4565.
TO RENT — 4 AND 5 RM. FLATS, NEW bldg., stove and furnace heat; immediate possession. Reasonable. 2435 Polk-st.
TO RENT—UP TO DATE 5 RM. FLAT; steam heat; good trans.; 1 block Garfield Park; $65 month. 432 N. Ridgeway-av.
TO RENT—6 ROOMS, SUN PLR., SLP. PCH., h. w. ht., 3d apt. Nevada 6058.
TO RENT—4907 PARK-AV., 4 RM. APTS., lge. lt. rms.; excel. trans. Austin 8878.
TO RENT—6 RM. FLAT, STM., MOD.; $65. 220 N. Ashland. See janitor.
TO RENT—202 S. LINCOLN, 4 AND 5 RMS., stm. ht.; May 1. Mod. Monroe 1463.
TO RENT—2224 W. HARRISON-ST., 6 RMS., mdn.; im. poss. Frank. 1048.
TO RENT—50 N. ALBANY, NR. GARF. PK. Al trans.; 6 r., lgt., mod. Call Mon. $75.
TO RENT—FLAT, 8 LIGHT RMS., 2D FLR. Garage. 3421 Adams.
TO RENT—5 OR 6 RM. FLATS, COR., STV. ht., bath, el., mod., reas. 2149 S. California.
TO RENT—6 RM. FLAT, $35 PER MO., FOR colored. 670 W. Kinzie-st. Monroe 0605.
TO RENT—440 N. ST. LOUIS-AV., 4 RM. mod., stm. htd. apt., $62. Gentiles.

TO RENT—FLATS—SUBURBAN.

EVANSTON APARTMENTS.
1133-39 Oak-av., new bldg., 4 rms., in-a-dor beds; reasonable rent; poss. May 1; agent on premises.
J. G. UPTON CO.,
4403 Sheridan. Greenleaf 1234. Edge. 0962.

Low Rents and Concession.
Move now; new bldg., beaut. 4-5 rm. apts. with fireplaces, bookcases, tile baths and showers; all large, light rms.; 1 blk. from lake. 520-534 Sheridan-rd., cor. South-blvd., Evanston. See janitor on premises.

3 AND 4 RMS.; NEW.
2139-45 Cuyler-av. [at 22d-st.], 1 blk. to Ridgeland sta. Doug. Pk. L. Open for inspection. $65-$75. Concession. KOHOUT BROS., 6208 W. 22d-st.

THE OAKS.
Oak Park's most beautiful kitchenette apts.; 2 rms.; 1 blk. L and stm. stations. Open. Walk in. 165 South Oak Park-av. Owner, Sup. 9265.

TO RENT—706 MONROE-ST., EVANSTON, near Main-st. Sta., Northwestern "L" and C. & N. W. Ry.; beautiful 2d apartment, 6 rooms, sun parlor, steam heat, modern; immediate possession; $85. See janitor or Robert F. Shanklin & Co.

LOW RENTAL.
4, 5, and 6 rms.; very large rms.; new bldg.; convenient to Main-st. transportation. Call Rogers Park 1618.

CHOICE BLVD. APT.
Attractive 3 rms. with in-a-dor bed; 2 blks. from Davis-st. L station. Reasonable. Call 1641 Ridge-blvd. Phone Dearborn 3066.

TO RENT — LEXINGTON AND 5TH-AV., Maywood, 4-5-6 rm. steam htd. apts., new bldg.; rent free to May 1. Free gas. Move in now. DROLLINGER & SONS. Mansfield 7800.
TO RENT—UNIVERSITY DISTRICT—4-5 rms., modern appointments; large sunny rms.; 1 blk. to L. Agt. on premises, N. W. cor. Noyes and Sherman. Call Rogers Park 1619.
TO RENT—MAY 1. STRICTLY MODERN 2d floor, 7 rm. apt., 4 bdrms., slp. pch. and sun parlor, tile bath and extra toilet, with garage. N. Decker, 15 S. Washington-st. Hinsdale 261.
TO RENT—6 RM. 2D 2-FLAT; GLAZED, screened slp. pch.; stm. ht.; $90; 1½ blk. n. Met. L sta. Gar. ext. 817 S. Gunderson-av., Oak Park. Euclid 802.
TO RENT—LOMBARD, 6 LGE. RMS., BATH, sun par., stm. ht. plant; $60. E. Alben, Cor. Prairie and Charlotte-st. Tel. 23W.
TO RENT—5 LGE. RMS.; GAR.; NEW BLDG. 4 blks. Howard L. 235 Custer, Evanston.

TO RENT—FURNISHED FLATS.

South Side.

TO RENT—UNTIL AUGUST 1ST; COMP. furn. apt.; lrg. living rm., bedrm., dinette, kitnette; gas free; exc. trans.; I. C., surf. So. Shore 4559. 7305 Luella-av.

IRVING APARTMENTS.
4300 Drexel; unusually attract. furn. 2 rm. apts.; hotel service; reas.; bus, I. C., L.

TO RENT—ATTRACTIVE 4 RM. APT. IN new bldg., South Shore district, conv. to I. C.; reasonable rent. 7218 East End-av. For inspec. phone MITCHELL, Fairfax 6410.
TO RENT—BEAUTIFUL 4 RM. ACCOMMOdation apt., with pri. bath; furn. all new in new bldg.; Kent Apt. Hotel, 6238-50 Blackstone-av. Phone Fairfax 8122.
TO RENT—6238 KIMBARK-AV., 3 RMS., completely furn.; silver, linen, priv. bath; porch; adults; refs.; office bell.
TO RENT—SEE ME FIRST 3 RMS., KITCHenette, new bldg., up to date; reasonable; adults only. 642 E. 50th-pl. Drexel [illegible]
TO RENT—4830 GRAND-BLVD., HIGH class beautifully furnished, 9 large rooms; nr. pk.; all trans. Ken. 6773.
TO RENT—3 RM. FLAT; NEW, FURN. 1447 E. 53d-st., near I. C. station. Midway 9052. Imm. poss.
TO RENT—4610-16 ELLIS-AV., NEW AND beautifully furnished 3 and 4 rm. apts. with priv. bath, reas. rent. Drexel [illegible]
TO RENT—5220 INDIANA, ATTR. 4 RMS., furn. or unfurn., im. poss.; $18. [illegible]
TO RENT—5446 MICHIGAN, 1-2-3 ROOMS fine as best hotel apts., at ½ price.
TO RENT—4001 DREXEL-BL., 2 VERY LG. lt. rms., bath, kit. pch., $65; L, I. C., surf.
TO RENT — 1034 E. 47TH-ST., 3 ROOMS well furn.; pv. baths; reas.; I. C., bus, [illegible]
TO RENT—1443 E. 53D-ST., 4 RM. NEW, dec., nice fur., $125. Drex. 6243. [illegible]
TO RENT—5043 DORCHESTER, ATTRACT. compl. furn. 2 rm. and sun parl. [illegible]
TO RENT—4 RM. FURN. APT. [illegible] in liv. rm., piano. 1421 E. 60th, [illegible]

TO RENT—FURNISHED FLATS.

South Side.

VERSAILLES APT. HOTEL.

Exclusive and homelike; well furnished and appointed kitchenette apts., with one or two baths, in-a-dor beds, refrigeration system, etc. Complete hotel service at very reasonable rate. Excellent restaurant in connection. Good transp. Garages near. Dorchester at 53d-st. Fairfax 0200.

DORCHESTER APT. HOTEL.

High class 2 and 3 rm. kitchenette apts., in-a-dor beds, combination tubs and showers, etc.; complete hotel service at reasonable rate. Very desirably located and well appointed. Excellent transp. Hyde Park-blvd. at Dorchester. Phone Dorchester 9100.

LAKE VILLA APTS.

FIREPROOF, SOUNDPROOF, LIGHT.
4644 Lake Park, except. newly decorated, handsomely furn. kit. apts. for discriminating people, all with priv. baths and phones; rea.; hotel serv.; 1 block to lake, I. C., surf.

BLACKSTONE APARTM'TS.

6247-49 Blackstone-av.
Phone Dorchester 0011.
Newly furn. 2 rms., kitchenette apts., 1 blk. Jackson Park.
Weekly rates; maid services if desired.

MIDWAY APT. HOTEL,

1535 E. 60TH-ST.
1-2-3 rooms completely furnished kitnette apts.; daily maid service; private baths, dishes, linens, silver, etc.; near U. of C., bus, I. C., surf., and L. Rates $75 to $200.

3 AND 4 ROOMS.

Completely furnished; $75 to $100, by the week or month. Blvd. location; 15 min. to loop. Open for inspection.
810 DREXEL-SQ. KENWOOD 0940.

St. Regis, 4041-49 Ellis-av.

NR. LAKE; FIREPROOF, LIGHT, AIRY.
1 rm. kitnt. apts., att. furn., free gas, light, dining serv.; rent reas; 1 blk. I. C., bus, L.

The New Allington Apts.

6239 Blackstone-av., newly fur. 2 and 3 room kitch. apts., priv. bath; 1 block to I. C. and L.; reas. rent. Ph. Fairfax 8123.

TO RENT—924 E. 44TH [NR. DREXEL-blvd.], surface and bus lines; 4-5 rooms, steam heated; rent separately or all together; immediate possession. See janitor or Robert F. Shanklin & Co., 111 W. Washington-st.

EAST SHORE APTS.

5321 Cornell; most des. 1-2 rm. apts.; eleg. furn.; complete comf.; reas.; 1 blk. lake, I. C., X, bus.

New–VIRGINIA APTS–New.

4634 Drexel; eleg. furn. 2-3 rm. kit. apts., light, cozy, comf., mod. rates; I.C., surf. bus.

Southwest Side.

TO RENT—MOTHER AND SON WILL SHR...

TO RENT—STORES—SOUTH.

CHOICE LOCATIONS

S. W. cor. 43d-st.-St. Lawrence; steam ht. stores; excellent business location; small or large store; $75 to $125; at once or May 1.

539 and 551 E. 47th-st.; large steam ht. stores; good business location; at once or May 1.

519-23-27 E. 63d-st.; steam ht. stores; corner; good for any line, manf. business preferred; cheap rent to right party; car line.

7135 So. Chicago-av.; stove ht. store; May 1; $75; any business.

HOFFMAN & BECKER

360 E. 51ST-ST.

450-454 EAST 47TH-ST.

Modern fronts; steam heat; excellent business location for tailor, shoe store, chop suey, hardware, furrier, ladies' cloaks and dresses; reasonable rents; immed. poss.

HOBBS & GRUBB, INC.,
446 E. 47th-st. Atlantic 4610.

N. E. Cor. 47th and Union-av.

Storerm., 23x70; splendid location for any mercantile business, in a thickly settled district; rent $125 per month.
J. A. BUCKLEY
724 W. 47th-st. Ph. Yards 0737.

CORNER STORE.

459 E. 47th-st.; best business location on street; poss. May 1; reasonable rent.
HOBBS & GRUBB,
446 E. 47th-st. Atlantic 4610.

TO RENT—TWO EXCELLENT STORES ON 31st-st.; modern fronts; suitable for hardware, gents' furnishings, dry goods and lingerie, meats or groceries; reasonable rent. E. E. BALDWIN AGENCY & LOAN CORP., 3450 Indiana-av. Douglas 1020.

TO RENT—STORE AND 8 RM. FLAT, $100 per mo.; garages and sheds included; fine location for grocery store and vegetable market; easy to rent rms. for more than rent. Information, 7900 Michigan-av. or phone Dorchester 1162.

742 E. 63D-ST.

At Cottage Grove-av.; large new store; will divide into 2 ideal shops; reas. rent. See W. A. ROGAN, First Nat'l Bank Bldg.

TO RENT—STORE, HALSTED-ST., 1 BL. S. 63d-st.; reas. rent; 5 year lease; any line; responsible party only. Address A 135, Tribune.

TO RENT—6823 STONY ISLAND-AV., NEXT door Woolworth Store; 1 or 4 yr. lease. Triangle 0900.

TO RENT—STORE IN APT. HOTEL; OPPOR. to right party. 6545 Cottage Gr. Ste. 8746.

TO RENT—STORES—SOUTHWEST.

TO RENT—SPLENDID LOCATION. ICE ...

TO RENT—OFFICES AND SHOPS.

Central.

$90 PER MONTH AND UP FOR SPACE IN TRIBUNE TOWER

At this nominal cost a limited number of representatives of publishers, manufacturers, and financial interests can secure choice location in a building which has an international reputation before its completion.

It makes no difference where you select space on any of the floors [from 13 to 23 are available], you will have the same benefits of light, beauty, and convenience on any side of this magnificent structure.

Remember, Tribune Tower was built up to an ideal and not down to a price, and the best architectural and engineering brains available were brought to this work.

Anywhere in the civilized world you can take pride in the statement, "My address is Tribune Tower, Chicago."

For booklet containing data, floor plans, etc., phone Central 0100 or address

HOLMES ONDERDONK,
Manager Tribune Tower.
1202 Union Trust Bldg.,
7 S. Dearborn-st., Chicago.

MALLERS BLDG.

S. E. corner Madison and Wabash.
5 S. WABASH-AV.
CHOICE 2D FLOOR SHOP SPACE.
Desirable small and large offices.
1,200 square ft., 21st floor, overlooking Lake Michigan.
Doctors' and dentists' suite; 4 operating rooms, laboratories, and reception room.
2 private offices and reception room as low as $75. Immediate possession.
Apply at Office of Building.
Room 2001. Central 5473.

$83.33 PER MONTH

for 2 Private Offices and Workroom, with All Outside Light, in the New

AMERICA FORE BLDG.

TO RENT—OFFICES AND SHOPS.

Central.

CORNER RUSH AND OHIO-STS.

GOSSARD BUILDING, FINE LIGHT OFFICE SPACE IN FIREPROOF BLDG., WITH JANITOR SERVICE AND RESONABLE AMOUNT OF ALTERATIONS, FOR $2.00 PER SQ. FOOT. FULL COMMISSION TO BROKERS.
WINSTON & CO., Agents,
38 S. DEARBORN-ST.
CENTRAL 4204.

LE MOYNE BUILDING

SUBLEASE.

Will make very attractive price on 6,000 square feet on 6th floor. Two year lease. Will subdivide.

Apply to
HOLMES ONDERDONK,
7 S. Dearborn-st.
Central 0100.

SOME VERY DESIRABLE OFFICES IN WRIGLEY BUILDING, RANGING IN RENTAL FROM $100 PER MONTH FOR TWO-WINDOW SUITE UP TO A FEW LARGER CORNER SPACES. Apply WINSTON & CO., Agts. ROOM 311 WRIGLEY BLDG. CENTRAL 1232.

TO RENT—FLOORS AND LOFTS.

FLOORS IN UNITS OF 1,000 TO 8,000 FT. IN LOOP BUILDING.

Will make extremely low rent on short term leases.
J. P. STRICKLAND & CO. HARR. 8774.

TO RENT—SMALL SPACES, SMALL SPACES. Mfrs.' agts. and light mfrs., take notice. N. W. COR. LAKE AND JEFFERSON-STS. 4th floor, CORNER. Size 22x45. FREE Watchman and Janitor, hot water. BEST LIGHTED FLOORS on WEST SIDE. HENRY A. KNOTT, 112 W. Adams-st.

WANTED—STORES, OFFICES, LOFTS

WANTED—TO RENT—MAY 1, FLOOR, 50X 125 or more, suitable for bowling alley; long lease. Spaulding 1455.

TO RENT—MFG. PROPERTY.

TO RENT—
Store and bsmt., 40x60, heated; machinery district; $200 mo.; imm. poss.
1,600 sq. ft., corner; light, heat; elev.; close-in West Side; imm. poss.; $75 mo.
3,000 sq. ft., fireproof bldg.; p. & f. elevs.; splendid for stock, light mfg., etc.
5,000 sq. ft., close-in west; frt. elev.; heat; $125 mo.
7,500 sq. ft., light 4 sides, West Side; heat. Fine shipping facilities.
10,000 sq. ft., North; near loop; low rental.
MANY OTHER CHOICE LOFTS.
ALEX FRIEND & CO.,
29 S. La Salle-st. Randolph 4916.

TO RENT—12,000 SQ FT. ELEGANT MANufacturing space with power and large 3 ton elevator, along main line C. & N. W. and near Clybourn station, 10 minutes to loop, 1 block E. of Ashland, 1¼ blks north of North-av. Rent reasonable. EDWARD MIKKELSEN CO., 1725 N. Dickson-st.

TO RENT—5,000 SQ. FT. OR MORE ON C. J. R. R., 30c, heated, or will build to suit. CENTRAL MANUFACTURING DISTRICT, 1305 First Nat'l Bank Bldg. Rand. 2235.

TO RENT—4121 LA SALLE, COR. ROOT, 17,000 ft., hvy. constr., htg. plt., elec., trk.; immed. poss. CHANDLER & MONTAGUE, Rand. 1828.

TO RENT—1 STORY; ALSO 3 STORY AND basement brick bldgs.; good light; 25x100 yard space if desired. Haymarket 2857. 1037 W. Van Buren.

TO RENT—MODERN 2 STORY AND BASEment corner bldg., 75x75, Wentworth-av. and 24th-pl. Rydell. Phone Victory 1831.

TO RENT—2 STORY BRICK WAREHOUSE, nr. Roosevelt-rd.-Racine-av. S. Mendelson, 1216 S. Racine-av.

TO RENT—2 FLOOR BRICK DAYLT. MFG. bldg.; 2,000 sq. ft.; adjoining Chicago-av. car line, N. W. Side. 922 N. Newton-st.

TO RENT—LIGHT MFG., 2D, 3D FLRS., 2,500 sq. ft., stm. ht., el. lt., $50 for both. 2918 Prairie-av. Calu. 2629.

REAL ESTATE FOR SALE.

CENTRAL.

FOR SALE—¼ BLOCK FROM N. MICH.-AV., near Drake hotel and new developments; good 11 rm. brick house; 20 ft. front; will make fine 2 apt. or business home; price $30,000. Attractive terms.
EARLE R. SHILTON,
637 N. Michigan-av. Superior 4373.

FOR SALE—PREFERRED PROPERTIES ON THE NORTH SIDE. PRUSSING & CO., 160 N. LA SALLE-ST. STATE 7190.

APARTMENTS—SOUTH SIDE.

2 APT. SACRIFICE.

8005 Maryland-av., 5-5 rms. and slpg. pch. 1 yr. old; steel construction; firepl., bkcases, buffets, built-in tubs, weather stripped thruout; 1st class oil burner; nr. I. C. express, 79th and Cottage Gr. cars; best buy in this district at $16,000, $4,000 down and $75 per mo. Agent on premises will show.
E. J. RADKE,
7935 Cottage Grove. Fair 0085-86.

SOUTH SHORE 3 APT.

Oglesby-av., ½ blk. to lake, park, bus and surf. lines; 3 blks. to I. C.; 6 rms., 2 baths; 3 garages; could not be duplicated for $7,000 of price asked. Will show Sunday from 2-5. Price $52,500; cash $20,000. E. J. RADKE, 2110 E. 71st-st. Midway 7530.

FOR SALE—CORNER BLDG., RENTAL $8,100; 16 3 rm. apts.; nr. 43d-st.; $10,000 cash will handle; price $32,500; will consider less if all cash.

R. M. O'Brien & Co.

3457 Indiana. Douglas 1588.

MICH.-AV. 9 APARTMENT.

46th & Mich.-av., nine 3 rms and kitch apts., comp. furn.; bsmt. flat for Jan.; income $7,000 yr.; pr. $28,500; $8,000 cash.
HOBBS & GRUBB, INC.,
Atlantic 4610-11-12.

Make Your Offer Today.

New 2 apt., 5 and 5 large, light rms.; will sell for $19,000 one year from today; income, $150 a month, strictly modern; near I. C. trans.; fastest growing neighborhood in Chicago; only high grade apartments around. Call Fairfax 2741.

6 FLAT OPPORTUNITY.

Calumet nr. 57th; pressed brick; all 6s; rooms off hall; modern; low rental; $5,280; flats renting at $70-$75; fall leases; 1st mtge $15,000; 5 yrs. 6%. $10,000 cash will handle; price $32,500. [Mr. Scherer] COLEMAN & CO., 4729 S. State. Drexel 1800.

12 APT. BUYERS.

You cannot afford to pass this up. The best location in Woodlawn, 4s, 5s and 6s. Reasonable rent. Net profit $5,000. Net ...

REAL ESTATE FOR SALE.

APARTMENTS—NORTH SIDE.

FOR SALE—SUN PAR. 6 APT. BLDG., 2 5s and 4 6s; except. loc.; nr. lake and L; inc. $8,000; price $50,000; cash $20,000. CARLSTROME & AUER, Excl. Agts., 4334 Sheridan-rd. Sunnyside 5040. Unquestionably a good buy.

FOR SALE—2 FL. FRM. ON BRK., DIV-PKY., nr. Shef.; $5,000 c. Address X 583, Tribune.

APARTMENTS—N. W. SIDE.

NEW BRICK 4 FLAT, ALSO FINE NEW BRICK 2 FLAT.

Two five room flats, modernly equipped throughout, $14,500. Also new 4 flat building, 5 rooms each, $26,000. Everything modern. No better two buys in Chicago. Must be seen to be appreciated. Buildings can be easily financed. Are partially rented at good rentals. Inquire from owner, 3469 N. Central Pk.-av., or phone Humboldt 1108.

BELMONT GARDENS.

Leaving for California, sacrifice beaut. 2 flat 6 and 6 apts., 1 year old; latest improvements; oak trim; sun par.; fireplaces; shower bath; enclosed pchs. Will sell to suit you. Owner will be at bldg. Sunday 10 to 4 p. m. 4128 Barry-av., nr. Crawford. Call Belmont 7939.

New Logan Square 4 Flat.

Central Park-av. and Schubert, N. W. cor.; ready April 1; 2-4s and 2-5s; steam heat; fireplaces, bookcases, etc.; tile floor bath; built-in tubs and washstand; apron sinks; ironing board, ice boxes, gas stove; $10,000 cash req. Ph. Bel. 3212.

$2,000 CASH

buys 5-5 rm. brick 2 flat, near park, school, and good trans. Snap at $13,500.
TUNK.
4709 IRVING PARK-BLVD.

FOR SALE—NORTH AUSTIN, NEW 4 FLAT, $28,000; all 4 rms.; 2 car brick garage; lot 40x125; steam heat; oak trim; up to date plumbing; rental $3,300; corner McVickers and Wabansia-av.; 1 block N. W. from end of North-av. car. Call owner, Kedzie 0582.

FOR SALE—2 FLAT BRICK, 3 AND 4; 2 car garage; pr. $15,500; cash $6,000. 5410 N. Spaulding.

FOR SALE—NEW 30 APT. BLDG. ON N. Keystone-av., 5 offices; cash or trade. LEIGHT, HOLZER & CO., 111 W. Washington.

FOR SALE — WILL SACRIFICE HIGH grade 2 apt. bldg., Ravenswood Manor; sun par., gl. slp. pchs. 4720 Virginia-av.

FOR SALE—CALL AT 4221 LELAND-AV. and see my new, mod. 2 flat; $17,000.

APARTMENTS—WEST SIDE.

FOR SALE—IN GARFIELD PARK, NEAR Sears-Roebuck; 3-4s, sun parlors, 2 bedrms. 1st floor, furnace; 2d floor, gas radiator. Barg., $16,500; $4,000 cash. Apply 3333 ...

REAL ESTATE FOR SALE.

HOUSES—SOUTH SIDE.

$8,950

We have constructed and offer for sale the following high grade 5 rm. brick bungs., complete to the most minute detail, including gas stove, icebox, fireplace and bookcases, shades, screens, etc. Very reasonable down payments, balance monthly.
7634 Normal-av.
7630-34-38 Lowe-av.
7515-23-35 Parnell-av.
614-16-2022 W. 61st-st.
615-17-21-34 W. 61st-st.
Agent on premises every afternoon at 7634 Normal-av. and 615 W. 61st-st., or call
JOSEPH J. MILLER & CO.,
109 N. Dearborn-st. State 8841.

FOR SALE—DREXEL-BLVD., NEAR 50TH, very handsome cut granite front; detached east front house on 62½x132 ft. lot; built for a home, with finest of everything; luxuriant hand painted mural decorations; solid mahogany, birdseye maple, and oak trim; quarter sawed and parquet hardwood floors; beamed dining room and reception hall ceilings; steam ht.; slate gable roof, copper guttering; house in perfect condition; 18 rooms and 3 baths; full b. w. htd. gar. with 5 r. flat above. Fine for high class club, fraternity, or home. Owner will sacrifice for quick sale. Address E J 407, Tribune.

SO. SHORE BUNGALOWS.

Brk., 5 rms.; lot 30x125; h. w. ht.; glazed slp. porch; in-a-door bed; shower; pan. walls; refrigerator; gas range; octagon and sun parlor effect.

8504-6-10 CRANDON-AV.

One block north S. Chicago-av. car line; improvements in and paid for. Owner on grounds daily and Sunday, 9 a. m. to 6 p. m. Price $9,500; cash $2,500. Only two left.

CASH PRICE LOWER.

$7,000

Buys new 5 rm. brick bung., located at 500 W. 77th-st.; just completed, including gas stove, ice box, screens, shades, furnace heat; ready for immed. occupancy; $1,000 down, bal. very easy payments.
JOSEPH JAY MILLER & CO.,
109 N. Dearborn-st. State 8841

SOUTH SHORE BUNGALOW

6 rm. brick bung.; extra large rooms, sun parlor, glazed rear porch, h. w. ht.; garage; nr. 75th and Clyde-av.; new mtge., 5 yrs. PRICE ONLY $12,500. A REAL BUY. MALOLY, 6824 Stony Island. H. P. 2145. [Mr. McNamara.]

CORNER BRICK HOME.

7630 Cregier-av.; So. Shore; lot 52x125; room on lot to build another; h. w. heat; price reduced for quick sale; see owner on property. [Green.] TAKKEN, 6948 Stony Island-av. H. P. 0456.

[illegible]

REAL ESTATE FOR SALE.

HOUSES—NORTHWEST SIDE.

BUY NOW
AT $500 CASH.
New 5 rm. frame bungalow; furnace heat; cement basement; wide lot; 3 blks. to car line; bal. $35 per mo. incl. interest.
Richard H. Thomas Jr. & Co.,
6348 Irving Pk.-blvd. Kildare 0017.

BARGAIN.
Beautiful 5 room brick bungalow; lot 34x1[illegible] convenient to trans.; exc. location; street paved; improvements in. Owner, 5912 N. Osceola-av. Newcastle 0542.

FOR SALE—5 RM. BRK. BUNG., $8,500. on paved street; oak trim; furn. ht.; fireplace, buffet, etc.; ready to move in; a sure bargain.
OLIVER L. WATSON & SON.
5624 Irving Park-blvd.

HOUSES—WEST SIDE.

FOR SALE—6 RM. COTTAGE. REAS. 4040 W. Adams. Ph. Nevada 2116.

VACANT—SOUTH SIDE.

Attention—Builders, Investors, and Speculators!
75th-st. and Kingston, 210x125; ripe for bldg. Millions of dollars in new improvements surround this property. Will be worth $300 per ft. in one year. Act quick. Pr. $175 per ft. W. F. FOX.
SOUTH SHORE INVESTMENT CO.
2547 E. 75th-st. South Shore 8173.

FOR SALE—S. SHORE-DR., 100X200. 95th-st. nr. Beverly sta., section and half section cor.
State-st., 50x160, adjoins transfer corner at 75th-st.
N. E. corner 80th and Racine, 50x125.
N. E. corner Robey and 94th, 100x187.
Owner needs cash; must sell. Call Dorch. 7480 after 7 p. m.

Original Chatham Fields.
N. E. Cor. 81st-st. and St. Lawrence-av., 120 x125; highest point in subdivision; south side 81st restricted to houses only. This is a fine location for a flat building or home. Price very reas. Douglas 3652, Furbush.

$165 DOWN.
Overlooking beautiful park; move into your own home this summer. Schools, churches, and stores within two blocks. Rapid transportation at your door. Address E J 461, Tribune.

VACANT BARGAINS.
10 acres, 96th and Kedzie.
285 ft. on 95th, nr. Kedzie.
75 ft. on Halsted, bet. 91st-92d.
NIERMAN, 1757 W. 95th.

FOR SALE—PRE-WAR PRICE ON A FEW lots owned by estate. Will sacrifice for quick sale, either one or all, $100 a lot cash, terms never before heard of in vacant property. Address M H 369, Tribune.

EIGHTY-SEVENTH-ST.
Corner, near Halsted; 66x144; barg. at $100 foot. Owner, 8021 Evans-av. Vincennes 9562.

FOR SALE—RIVERDALE, 2 LOTS; 37½ and 40x125; 1 blk. from I. C. sta. Owner, Victory 8919.

FOR SALE—300 FT., NR. NEW MERCY High school; must have cash; will sell below market if sold this week. Address B H 563, Tribune.

FOR SALE—BUSINESS CORNER; BARGAIN near 87th and Cottage Grove; $200 per ft. [illegible]

REAL ESTATE—MFG. PROPERTY.

FOR SALE—IN KENWOOD MFG. DISTRICT, areas to suit; C. J. R. R. service; buildings financed, or will build and lease.
KENWOOD MANUFACTURING DISTRICT,
39 S. La Salle-st. Randolph 4042.

FOR SALE — 2812-16 WABASH, BRICK bldg., cont. over 16,000 sq. ft.; heavy mill construc.; can give poss. July 1; easy terms. WM. H. MULHOLAND CO., 731 Sheridan-rd.

FOR SALE—MODERN, CLOSE IN 3 STY. and bsmt., hvy. mill bldg., 25,000 ft., with cooler equipment, fine for food products line, $55,000—a real buy.
CHANDLER & MONTAGUE. Rand. 1826.

FOR SALE — FACTORY SITES ON R. R. switch; low prices to close account.
CALLISTUS S. ENNIS CO., 79 W. Monroe.

REAL ESTATE—OAK PK., AUSTIN.

Oak Park Securities
EXTRA LARGE 6-6 2 FLAT nr. Austin High; SUN PARLOR BLDG. with fine SPACIOUS rooms, HOT WATER HEAT, screened and GLAZED rear porches, 2 car GAR.; others rent for $115; 37 FT. LOT; honest VALUE; $7,000 CASH will handle.

2 FLAT, $11,000.
Mighty good value for a workingman; a home with GOOD INCOME; furnace heat; on Laramie, near Chicago-av.

$12,500—Bungalow—$12,500.
FINEST KIND of a 7 ROOM bungalow on a CHOICE OAK PARK CORNER near the "L"; 2 of the 4 chambers are on 2d floor; recently decorated; this house is $1,000 UNDERPRICED for QUICK sale; HONEST VALUE; with gar. and steam heat, it is a buy for $4,000 cash.

YARYAN HEATED.
Owner has left town and sells at loss his magnificent 7 room home, "A PICTURE HOUSE," with landscaped grounds. A COMPLETE SURPRISE awaits you. Enormous rooms. Fine sunroom. 4 CHAMBERS. Showers in ALL TILE BATH. Maid's quarters. VERY BEST LOCATION, near Wash.-blvd. Price cut to $21,000. Make your own terms. This MUST be sold.

Oak Park Securities
Mansfield 4100. 439 N. Austin-blvd. Chicago. Euclid 3311.

W. H. WRIGHT & CO.
"Built to last" [Austin] BRICK 2 FLAT, 5-5 rms. FINE SUN PARLORS, fireplace and bookcases, paneled dining room, LARGE CHAMBERS. Separate HOT WATER plants, also good 2 CAR GARAGE. Price $17,500.
AUSTIN OFFICE, 5613 W. Lake-st.
Ph. Austin 683-690, Oak Park 833.
OAK PARK OFFICE, 836 S. OAK PARK-AV.
Ph. Oak Park 5755, Austin 1856.
W. H. WRIGHT & CO.

REDUCED $1,000.
THIS LOVELY HOME IS UNDERPRICED JUST THAT MUCH; built like Gibraltar; beautifully arranged; LARGE LIVING RM., bookcases, firepl., attractive dining rm., 4 LIGHT, AIRY CHAMBERS, tile bath; GARAGE; IN THE HEART OF OAK PARK, on a WONDERFUL RESIDENTIAL STREET; $12,500.
HOLMAN & EASTER,
810 Harrison-st. Euclid 766 or Colum. 1909.

J. B. LEWIS & COMPANY.
Widow VERY ANXIOUS to sell SPLENDID Austin BRICK 2-FLAT, well located, 5-6 rms., in perfect condition; special elec. fixtures; paneled dining rms., 2 htg. plants, 2 CAR GARAGE, paved alley, abundance of shrubbery. Who wants THIS SPLENDID BUY at $14,800? Terms.

REAL ESTATE—SUBURBAN—SOUTH.

ACRES WITH TREES.
ONLY 4 BLOCKS TO ROCK ISLAND TRANSPORTATION
LARGE LOTS, 50X300 FT.
Water and macadam streets paid for; only $150 down gives immediate possession; you can build and live here while paying for the land. This land is good black soil; high and dry; fine place for your new home. I will build you a new 4 room house here for $400 down and small monthly payments. Address E L 76, Tribune.

ACRES, ACRES, ACRES,
1, 2, 5, OR 10.
Rich soil; water and stone road in and paid for; schools, churches, stores—everything handy. Very good Rock Island transportation. This property can be bought at a very low price and easy terms; will triple in value while living on it; WHY DO YOU PAY RENT? Get our price and you will be surprised. Write. Address C I 169, Tribune.

8 ROOMS ON
3 ACRES OF GROUND.
This is a splendid old fashioned farmhouse, in wonderful condition, with many outbuildings, orchard and everything to make a happy home; only short walk to Rock Island depot, and can be handled on very easy terms. No agents. Can be seen by appointment. Write. Address C H 576, Tribune.

TO RESPONSIBLE
CATHOLIC FARMERS.
To a few Catholic families will arrange to place you in a cozy new house, with beautiful large garden; will give right party 6 years to pay for it on monthly installments; place will be ready in less than 60 days; this is on Rock Island transportation, about 40 minutes to Loop; write for information. Address E D 519, Tribune.

DON'T SIGN
A NEW LEASE
If you have $250 I will put you in your home on ½ acre of ground; improvements, including streets, all paid; Rock Island trans., 38 min. to Loop; 3 blks. to depot. Write for free trans. at once. Address E M 323, Tribune.

MR. RENTER,
CAN YOU USE A HAMMER AND SAW?
If you can and have $100 I will finance your lumber and allow you to build at once on my large half acre of good land, improvements all paid. Rock Island service; 38 min. to loop; 2 blks. to Cicero-av. Write for tickets. Address E L 74, Tribune.

5 ACRE BARGAIN.
Only $200 down gives possession; fine black land; ideal chicken or truck farm; 4 blks. to depot, stores, and churches; best Rock Island service. Will build a 4 room house for $400 down and small monthly payments. Address E M 324, Tribune.

3 ACRES, 7 ROOM HOUSE.
[illegible]

REAL ESTATE—SUBURBAN—N. W.

AN EXCEPTIONAL OPPORTUNITY.
ELEVATED TRAINS NOW IN OPERATION TO NILES CENTER.
The opportunity of a lifetime to buy apartment and business sites in "Greater Niles Center" at ground floor prices. Apartment sites as low as $35 per foot, business sites as low as $50 per foot. Sold on very easy terms. Property located on a double section line. Remember what happened at Wilson-av., Howard-av. and Ravenswood. Now that rapid transit is here prices are sure to increase very rapidly. No obligations. Get in touch with me at once. Address C B 345, Tribune.

FOR SALE—MY CORNER LOT, 102 FT. frontage, southeastern exposure, within 5 blocks of six churches, two grade schools, beautiful high school, new theater, and C. & N. W. express station, 35 minutes to loop, 54 trains daily, 12c fare. Located at the very highest point in Arlington Heights, a town of over 5,000 people, with more paved streets and general improvements and with lower taxes than any town in Cook county. Must sell at once this choice corner and am willing to take $325 cash and balance monthly. Address Y A 324, Tribune.

FOR SALE—IN ARLINGTON HEIGHTS, MY beautifully wooded corner lot, 75x125, with 12 large and stately old elm trees over 50 years old along front and side. Located in the very best residential part of town, near grade and high schools and churches, theater, business districts and C. & N. W. express station, 35 minutes to loop, 12c fare. Streets included in price. Take $340 cash, balance monthly. This is underpriced for quick sale. See for yourself. Address A D 437, Tribune.

FOR SALE—PARK RIDGE VACANT—50 ft. homesite at $1,250; reasonable walking distance from station and bus line almost at the door. This is the last choice location that can be bought here at this price. On easy terms. Will put a modern home for you on this location if desired. Address C A 505, Tribune.

FOR SALE — AT CRYSTAL LAKE, ILL., beautiful lots, overlooking 18 hole golf course and lake; sewer, water, gas, electricity, roads, cement sidewalks and trees; Rigby's Golf Road Subdivision, at Crystal Lake, Ill. Tel. E. P. Stroup, Crystal Lake 34-W.

½ ACRES—PRICE $225.
Terms $35 down, $10 month; high land, rich soil; fine for home or investment. Address D C 357, Tribune.

FOR SALE — AT CRYSTAL LAKE, ILL., modern homes and homesites on and near the lake and Country Club; 18 hole golf course. [Memberships available]. E. P. Stroup, Crystal Lake 34-W.

REAL ESTATE—SUBURBAN—WEST.

W. H. WRIGHT & CO.
BEAUTIFUL MAYWOOD.
WHY PAY "HI RENT? when $50 per mo. PAYS for nearly new KELLASTONE BUNGALOW, with large open porch; 2 GOOD SIZE CHAMBERS. Tile bath. Also GLAZED and screened SLEEPING PORCH on LOT 40x132 ft. ONLY 4 blks. to "Electric" Station. See what $6,350 will buy in beau[illegible]

REAL ESTATE—ACRE PROPERTY.

FOR SALE—I HAVE 4 ACRES, 200 FT. frontage on section line, high, dry land that must be sold; right in the path of developments. Why pay subdividers' excessive prices? $2,500; $400 cash, balance to suit. Address E P 562, Tribune.

FOR SALE—THE FINEST ACRE TRACT ON Green Bay-rd., 3 miles north; partly wooded; for quick sale, $2,500 per acre. Address E J 530, Tribune.

FOR SALE—SEND FOR NEW LIST BEST buys farms and acreage, Libertyville district. Sellers & Petersen, Libertyville, Ill.

REAL ESTATE—SUMMER RESORTS.

FOR SALE—LOTS NEAR THE DELLS OF Wisconsin; boathouse, dance pavilion, stores, clubhouse, electric power plant; everything to make a summer resort desirable; boating, bathing, fishing and hunting, the best in the country. We build summer cottages on E Z payments. We are located far enough to be exclusive and near enough for week-end trips; concrete roads all the way from Chicago; 10 trains daily to property. This is the best buy of summer resort property; small down payment, $2 weekly balance; no interest; only a limited number of lots. Address L A 380, Tribune.

FOR SALE—BEAUTIFUL SUMMER HOME on Lake Geneva; 5 acres, 9 room house, like new; double garage and boat house. Worth $60,000; sacrifice for $25,000. Write or phone for photo and particulars. CARL SUNDBERG, 25 E. Jackson-blvd., Harrison 9112.

FOR SALE—SUMMER RESORT LOTS AND Building Sites in the Beautiful Fox River Valley, overlooking Fox River; shade trees; boating, bathing, and fishing; close to transportation and cement road. JAMES DORSEY, Owner, Elgin, Ill.

FOR SALE—4 COTTAGES, COMPLETELY furnished; also garage; elec. light, water, screened in porches, row boats, motor boat, near Fox Lake Country club, golf course; income $1,300 season; SUITABLE FOR CLUB. Will consider trade. Address E J 425, Tribune.

FOR SALE OR RENT—AT CRYSTAL LAKE, Ill., modern homes on and near the lake and country club [membership available], 18 hole golf course. E. P. STROUP, Crystal Lake 34-W.

FOR SALE OR RENT—SET LARGE BUILDings, on beautiful lake; ideal summer camp or club; fishing, hunting; other frontage and cottages. Hackley-Phelps-Bonnell Co., Phelps, Vilas Co., Wis.

FOR SALE—SUMMER RESORT HOTEL, 21 rms., newly furn., sep. screened dining rm.; 4 car gar.; 3 acres; 375 ft. priv. beach; electricity; on main highway Twin Lakes, Mich. Phone Sunnyside 7748.

FOR SALE—LOTS AT FOX LAKE, ILL., ON Nippersink river, overlooking Nippersink lake and Pistakee bay; elec. Write for plat, etc. WATTS BROS., Fox Lake, Ill.

FOR SALE—COTTAGE, PISTAKEE LAKE, at Fox Lake, Ill. Gentile or Jewish. Address E S 304, Tribune.

FOR SALE—SHORE PROPERTY IN THREE new subdivisions. FOX LAKE STATE BANK, Fox Lake, Ill.

FOR SALE—HOMES AND SUMMER COTtages on or near lake. L. E. Hughes, Realtor, Crystal Lake, Ill., or tel. Frank. 1048.

FOR SALE — LOTS AND ACREAGE ON beautiful natural forest shores of Green Bay. A. W. BLOM, Menominee, Mich.

FOR SALE—CHEAP—SIXTY-TWO LOTS AT [illegible]

REAL ESTATE—FARM LANDS.

Michigan.

FOR SALE—66 ACS. WITH 1,000 FT. frontage on beaut. St. Joe river, near town in So. Mich.; nice 7 rm. hse.; lrg. barn, hen hse., etc.; variety fruit; some timber; barg. at $5,000; $3,000 down. Address A P 99, Tribune.

Wisconsin.

LANDOLOGY, FREE.
Special number, just out, containing many facts of clover land in Marinette county, Wis. If for a home or investment you are thinking of buying good farm lands, where farmers grow rich, send at once for this special number of LANDOLOGY. It's free on request. Address SKIDMORE-RIEHLE LAND CO., 506 Skidmore-Riehle Bldg., Marinette, Wis.

FOR SALE — CLOSING OUT CORPORAtion's lands at bargain prices; 4,475 acres in Marinette county for $3 an acre; 10,000 acres in Iron county, Michigan, for $2 an acre. Write for full list to C. T. C., Box 153, Appleton, Wis.

FOR SALE — SOO LINE LAND GRANT lands in upper Wisconsin. Free information. Ask for Booklet No. 50 and about homeseekers' rates. Call or write. Land Dept., Soo Line, Room 815, 112 W. Adams-st., Chicago, Ill.

FOR SALE—YOUR OPPORTUNITY IS HERE. Write today for information how to acquire a farm on liberal and advantageous terms at a great saving of interest. Tomahawk Land Co., Tomahawk, Wis., Box 1.

FOR SALE—272 AC.; VERY FINE SPRING fed priv. lake on farm; good fishing; exc. site for summer cottages, Waukesha county, Wisconsin. Ben Luebke, Elkhorn, R. 1., Wis.

FOR SALE—WIS. OPPORTUNITIES; FREE Wis. bulletins; soil, climate, crops; Immigration Div., Wis. Dept. Ag. Cap. 137, Madison.

FOR SALE—FARM LANDS, $15 AN ACRE, $10 cash, $10 a mo.; no interest. Write SANBORN CO., Eagle River, Wis.

FOR SALE — DAIRY FARM. WRITE OR see LOEB-HAMMEL, 140 S. Dearborn-st. Wisconsin office, Medford, Taylor county.

REAL ESTATE WANTED.

For Cash.

WANTED — LARGE ACREAGE 25 MILES from loop, preferably Cook county; give description, real price and terms. None other considered. Address Mr. Fox. FRED'K H. BARTLETT REALTY CO. [Not inc.], 69 W. Washington-st., Chicago.

WANTED — BUSINESS VACANT, 87TH-ST. and 103d-st., Cottage Grove to State-st.; give loc. and best terms; owner only; want quick deal. Wm. Skinner, 130 E. Garfield-boulevard. Kenwood 4143-4144.

WANTED—6 OR 9 APARTMENT, NORTH OR NORTHWEST SIDE. ADDRESS E O 249, TRIBUNE.

WANTED—ACREAGE AND FARMS SUITable for subdivision, describe fully. Address C I 487, Tribune.

WANTED—30 FT. LOT, SUITABLE RESIdence or 2 flat; give loc.; cash price and full particulars. Address D O 269, Tribune.

WANTED—HAVE $20,000 CASH TO INVEST in high grade 6 apt. bldg. nr. I. C. and 53d-st. Drexel 8808.

WANTED—CASH FOR YOUR REAL ESTATE; actual results in 10 days. Ash Realty Auctioneers, Inc., 220 S. State-st.

REAL ESTATE LOANS.

LOANS ON SECURITIES.
Loans on listed and unlisted securities, mortgages, bonds, and stocks at lowest rates of interest. NILES FINANCE CO., Suite 1001-03, 10 No. Clark-st.

2ND MORTGAGES
Any amounts. Low commissions. No delays. For loans on well located, improved property.
HAMILTON BOND AND MORTGAGE CO.,
7 S. DEARBORN-ST. DEARBORN 7556.

2D MORTGAGES.
Lowest commission charges on sound second mortgages covering Chicago improved real estate; 24 hour service. See Mr. Livingston.
Commerce Mortgage Co.,
Suite 1118, State 5630, 8 S. Dearborn-st.

CHICAGO MONEY. QUICK ACTION. LOW rates; in amounts $10,000 to $500,000. Also EASTERN INS. FUNDS loaned in large amounts on CENTRAL business property.
HENRY A. KNOTT.
112 W. Adams-st. Randolph 2321.

LOWEST RATES ON SECOND MORTGAGES.
SAVE MONEY AND TIME BY SEEING US FIRST.
MIBRO INVESTMENT CO.,
11 S. LA SALLE-ST. STATE 8127.

INSURANCE FUNDS
for first mortgages from $1,000 to $30,000. We have also a steady market for bond issues and second mortgages.
LOW RATES.
DOVENMUEHLE, INC.,
105 S. Dearborn-st. Central 6393.

LOANS — $50 TO $2,000, MADE IN 24 hrs.; real estate owners; no extra signatures required; confidential service; also loans made on equities, contracts and vacant, 2d and 3d mortgages, and other securities; lowest rates; easy payments; bring deed. MICHIGAN MORTGAGE CO., Room 1030, 29 S. La Salle. Randolph 6171.

2D MORTGAGE LOANS
made in one day; low rates, easy payments. Estab. 1906. Ask any bank about us. We buy or loan on mtgs. and contracts. See us first and save money. Randolph 3080. SIMMONS BROS., 69 W. Washington-st.

5½% REAL ESTATE LOANS 5½%
Two or three apt. bldgs. on the basis of 40% of PRESENT FAIR MARKET VALUE. Advantageous prepayment options.
6% RESIDENTIAL LOANS 6%
Wm. C. Heinemann & Co., 10 S. La Salle.

GENERAL FINANCING
and REAL ESTATE MORTGAGES.
SOL H. SIEGEL & CO.,
30 N. La Salle-st. Franklin 2959.

MONEY TO LOAN
On 1st or 2d mtgs.; personal attention; quick action.
DEARBORN INVESTMENT CO. [illegible]

HOUSEHOLD GOODS.

Central.

AUCTION
Last Three Days.
TODAY
TUESDAY AND WEDNESDAY,
at
512 S. WABASH-AV.
GIGANTIC COLLECTION
ORIENTAL RUGS
A magnificent collection of every fine weave and every conceivable size from the largest palace carpets over twenty-five feet long down to tiny door mats. Chance of a lifetime to buy beautiful Oriental rugs at Auction Prices. Every piece guaranteed exactly as represented.
DAILY AT 2 P. M.
Exhibition in the Mornings.
ALBERT J. MENDELSSOHN,
ART AUCTIONEER.

Used Wicker Furniture.
3 piece sets, $20 and up. Rugs, tables, lamps, chairs, desks. All in excellent condition. Used one week at Coliseum Show. Chicago Flag and Dec. Co., 1517-19 S. Wabash.

South Side.

OPENING SALE.

3 pc. moh. par set	$119.50
4 pc. wal. bedrm. set	$99.50
7 pc. wal. din. rm. set	$47.50
Wal. fin. steel bed, spg. and mat. comp.	$17.50

BARGAINS IN USED RUGS
9x12 Axminster rugs, $10 up.
STATE-ST. FURNITURE HOUSE.
4706-8 S. State-st. Oakland 1971.

4 Rooms Complete, $185
Only $15 Cash Required.
Liberal terms to suit your convenience.
KESSEL BROS.,
4031-33 S. STATE-ST.

Unclaimed Storage Furn. Sale
Rugs, dresser, bed, dining and parlor sets, dishes, etc. Special prices to hotels, rooming houses, and out of town buyers.
ROTH STORAGE CO.
642-4 E. 47th-st. 3847-9 Cottage Grove.

BARGAIN FOR CASH.
My 5 room apt. of almost new furnishings; overstuffed parlor set, 2 Fr. wal. bedrm. sets, fine 8 pc. din. rm. set, rugs, console phono., mirrors, lamps, etc.; will sep.; lease opt. 5826 Michigan-av., 1st Apt. South.

WILL SELL COMPLETE FURNITURE OF 3 rm. apt., consisting of 3 piece living rm. suite, in mohair; lamps, tables, grand piano, breakfast rm. furniture; will make good price to cash buyer, all or separate. Apply Sunday or Monday, 7116 Cornell-av., 1st apt.

THE EMPIRE
Used and New Furniture.
4312 Cottage Grove. Drexel 2877.

WONDERFUL BARGAIN.
Will sell my beautiful furniture of 5 room [illegible]

[illegible]

HOUSEHOLD GOODS.

West Side.

25 HIGH GRADE MOHAIR SUITES FOR sale direct from our factory. [illegible]

[illegible]

HOUSEHOLD GOODS—WANTED.

[illegible]

LEASEHOLDS.

[illegible]

INSTRUCTION.

A FREE COURSE IN CHARACTER READING.

[illegible]

DANCING SCHOOLS.

[illegible]

RADIOS AND SUPPLIES.

[illegible]

BARTER AND EXCHANGE.

[illegible]

PLUMBING, HEATING & FIXTURES.

[illegible]

BILLIARDS AND BOWLING.

[illegible]

PRINTING MACHINERY & SUPPLIES.

[illegible]

MOTOR TRUCKS TO RENT & WTD.

HARVEY MOTOR TRUCKS.

[illegible]

PIERCE - ARROW TRUCKS

[illegible]

MOTORCYCLES AND BICYCLES.

[illegible]

AUTO ACCESSORIES, REPAIRING.

[illegible]

BUSINESS CHANCES.

ACCESSORIES AND TIRE—COR. BLVD.; sac. account of health. 1340 S. Kedzie-av.

ART SHOP, PICTURE FRAMING AND DEVELOPING—Small stock; a bargain; must sell account sickness. 3440 Lincoln-av.

AUTOMOTIVE EQUIPMENT MANUFACTURING plant—With equipment and stock of raw and finished material; products sold all over the world at a good profit; reason for selling have other interests. Address E J 528, Tribune.

AUTO RADIATOR SHOP—ESTABLISHED 5 yrs.; will pay to investigate, as this is a real buy. Telephone Nevada 8442 between 9 a. m. and 6 p. m.

BAKERY AND RESTAURANT—35 MILES south of Chicago; bakery doing excellent retail and wholesale bus.; restaurant going good; best loc.; owner wishes to go south acct. of health. Address B T 10, Tribune.

BAKERY — FOR SALE—EST. 15 YEARS; living room; reasonable. 748 Crawford-av.

BARBER SHOPS, BEAUTY PARLORS—FOR sale. Also fixtures, new and used. PAIDAR CO., 1214 N. Wells. Div. 0200.

BARBER SHOP OR BILLIARD HALL—GOOD location. 5153 Lincoln-av.

BARBER SHOP—EXCL. LOC. UP TO DATE equipment; $1,200. 710 S. Wabash.

BEAUTY SHOP—LOCATED IN LRG. LOOP office bldg. with exclusive beauty shop rights; reas. rent, good lease; fine clientele; excel. trans. Can be bought right. Address B T 143, Tribune.

BEAUTY SHOP—5 BOOTHS, LOC. 1331 E. 53d-st.; must sell at $700; $300 down, bal. $50 per mo. payments. Ph. Pullman 0261.

BEAUTY SHOP—GOOD LOC.; REAS. FOR quick sale; leaving city. 609 Barry.

BEAUTY SHOP—CHEAP; LIVING ROOMS in rear. Rent $45. Diversey 8596.

BEAUTY PARLOR—CHEAP. CALL SUNDAY, 9-1; eves., 6-9. 1823 W. 22d-st. Canal 7040.

BEAUTY PARLOR—ON KEDZIE-BLVD.; will sac. at best offer. Polin. Bel. 4282.

BEAUTY SHOP—3 BOOTHS; GOOD LOC.; well to do neighborhood. 1527 E. 69th-st.

BILLIARD PARLOR—FOR SALE—HIGH class, eight tables, established trade, clean surroundings, newly decorated, fine location, long lease, cheap rental, priced reasonably. This is a potential money maker. Phone KNAPP, Sheldrake 7500.

BILLIARD PARLOR—EQUIPPED WITH UP to date soda fountain and barber shop; located in good settlement; reas. price; have other business. Phone Fairfax 2062.

BILLIARD PARLOR — CHEAP LEASE; best location; will pay you to investigate. Address X 139, Tribune.

BOTTLING PLANT—WONDERFUL OPPORTUNITY, all modern equipment, including good truck and Chevrolet roadster. Season soon at its best. Call Drexel 8907, Mr. Patterson.

CANDY STORE—ON ACCT. OF DEATH; best trans. cor.; rent $75. 1203 S. Western.

CANDY ROUTE—See J. MARTIN, 755 S. Keeler-av.

CANDY SHOP—NEXT TO THEATER; GOOD loc.; excel. business. 1139 Wilson-av.

CIGAR STORE.

½ block north of Chicago University 1102 E. 55th-st.

CIGAR STAND — LOOP OFFICE BLDG. $2,600 cash. Golan Realty Co., Rm. 710, 110 S. Dearborn. Dearborn 5311.

CITY RUG CLEANING AND MFG. CO.—Estab. 30 yrs.; fully equip.; price $3,500, terms; long lease; low rent; good for clothes cleaner. 611-13 E. 63d-st. Fairfax 3044.

CLEANING AND MERCHANT TAILORING—For Sale—Finest rooming district on North Side; 5 year lease. 46 W. Division-st. Ph. Delaware 4484.

CLEANING AND TAILORING STORE—ESTablished business; living rms. in rear. 2641 N. Rockwell.

CLOAK AND SUIT STORE—LADIES'; OLD established; North-av., e. of Halsted. Or will rent store, including fixtures. Reasonable. Graceland 1128.

CLOAK STORE FOR SALE—GOOD LOCAtion; must sacrifice at once. Palisade 2856. Call evenings only.

CLOAK STORE—BEST LOC. IN AUSTIN. Cinderella bldg. With or without stock. Bargain. 5622 Madison.

COAL AND WOOD BUSIness for sale in town of about 8,000. Owner forced to sell on account of poor health. Address B T 30, Tribune.

CONFECTIONERY.

Old and established high grade candy manufacturer with exclusive agents throughout country; will stand investigation; close corporation; principals wish to retire; excellent opportunity for party with $50,000. Address A 252, Tribune.

CONFECTIONERY, FOUNTAIN, LUNCH—Well stocked; A1 fixtures; cheap rent; doing good business; no competition; will sell reasonable to desirable party; suit young couple. It requires lots of pep; can give satisfactory reason; answer, give tel. no., name, address, references. Address X 127, Tribune.

CONFECT.-LUNCHEON—15 YRS. SAME loc.; cor.; sales now over $100 day; long lease; reas. rent; price $16,000; $8,000 cash, bal. terms. 2801 W. 22d-st.

CONFECTIONERY AND VARIETY STORE—For Sale—Old estab. bus.; car line; nr. school. 4630 Lawrence-av. Kildare 3661.

CONFECTIONERY, CIGARS — NEXT TO theater; good lease. Apply 4816 N. Kedzie.

DEL.-HOME BAKERY — LEAVING CITY; gd. long lse. 5807 Glenwood, nr. Ridge.

DELIC. AND GROC.—BIG BARG. TO BUYER; rent $35. 2917 Belmont-av. Belmont 4985.

DEL.-RMG. HSE.—15 RMS.; LONG LEASE; $75 rent; good income. 1744 W. Park-av.

DRUG STORE — CORNER OF OGDEN AND Jackson-blvd., fully equipt. Est. 10 years. A real buy at $3,500, $750 cash. Illness. Phone Buckingham 8661. Mr. Lynch.

DRUG STORE—LOOP; LOW RENT; OWNER retiring; money maker; nothing down. WAB. 9332. JOHN KRONE, 220 S. STATE.

DRUG STORE—SMALL STOCK. REASON for selling. Must sell today. Mansfield 2355.

FACTORIES AND PLANTS—WOOD, FOUNdry, machine. INDUSTRIAL LOCATING CO., 1206 Tribune Building.

FANCY GOODS STORE—4122 MILWAUKEE-av. Call Monday.

FRUIT AND VEGETABLE SHOP—IDEAL loc., N. W.; doing exc. bus.; forced to sell. Address E S 551, Tribune.

FUR STORE—FIRST CLASS, FULLY EQUIPped workshop; old establishment; cheap rent, with long lease; best location; must sell. Address A J 137, Tribune.

GARAGE—102 REGULAR; PACKED TO the doors; $7,000 cash. Garage—45 car; wonderful bargain for $2,000. For real garage bargains see J. S. Lemon, 35 S. Dearborn.

GARAGE — 50 CAR; WELL ESTAB. F. Klinger, 3250 Sheffield.

GARAGE—75 CAR; NO., $5,000. GAR. 150 car, S., $8,000. Fitzpatrick, 105 N. Clark.

GARAGE—70 CAR CAPACITY AT A BARgain; South. Call Kenwood 3831.

GASOLINE SERVICE station for sale or lease to responsible party on very satisfactory terms. Investment nominal; good location. Will lease for reasonable length of time. Address F C 116, Tribune.

GREASING STATION AND AUTO LAUNDRY—Doing good business. 3159-61 Ogden-av. Phone Craw. 1499.

GRO.-DELIC., CANDY ICE CREAM, CIGARS, Magazines—At R. R. sta., N. W. S.; dandy liv. rms. in rear; rt. $37; old est. stand. Pres. owner 4th year. 1754 N. Keeler.

GROCERY, DELICATESSEN, FRUIT, VEGEtables—N. Side; good loc.; must sell cheap acct. leaving city. Ph. Irving 4327.

GROCERY-MARKET—GOOD CHANCE RIGHT party to make money; must sell this week; no dealers. 2449 W. Van Buren-st.

GRO., HDW., ETC.—$10,000 STK., FIX. SAC. if sold this wk. Address X 134, Tribune.

GROC., FRUIT, VEG. — COR., NEXT TO busy market; must be sold. 901 Center-st.

GROCERY AND MARKET — GOOD LOCAtion; established trade. 1034 E. 43d-st.

HARDWARE STORE — FINE LOC., WELL equipped and stocked; cheap rent, doing a fine business; priced right. CHICAGO BUSINESS EXCHANGE, 327 S. La Salle-st. Harr. 2990.

HARDWARE-ELEC.—EST. BUS. FINE LOC. Terms or trade. 3230 Milwaukee-av.

HARDWARE, PAINT, HOUSEHOLD GOODS—Must sacrifice. Apply 1821 S. Kedzie-av.

HOTEL — EXCEPTIONAL OPPORTUNITY for couple with $2,000 cash to buy a 38 rm. apt. hotel with 4 garages, 8 yr. transf. lease. Good income. Apply LEVINE, 4857 Winthrop-av.

HOTEL—25 ROOM, AND CAFE, COMPLETELY furnished, centrally located on South Side. A. C. ROGERS, Victory 4500.

HOTEL FOR SALE OR RENT—14 ROOMS. Hetzlers Hotel, Cedar Lake, Ind., Box 23.

INVENTION—FOR SALE—WORTH $250,000 at present; may sell patent for $80,000 cash. Address B U 36, Tribune.

JEWELRY STORE—STOCK AND FIXTURES for sale; established 25 years; good business. 1735 Wabash-av.

MEAT MARKET—WHOLESALE AND RETAIL; receipts $2,000 a wk.; complete plant; a rare chance for an experienced party. See BARRON & CO., 127 N. DEARBORN-ST.

MEAT MARKET—AND BLDG.; 1 STORY brick 4 room flat upstairs; good fixtures, inc. ice machine; loc. near a busy cor. on the N. S. Price complete $13,500, mostly cash; retiring. Address X 379, Tribune.

MEAT MARKET, FRUIT, VEG. STORE—NR. Howard L; doing gd. bus.; leaving city; $4,500 ca.; no brok. Address X 176, Tribune.

MEAT MARKET—SELLING ON ACCT. OF sickness. 1807 W. 87th. Beverly 5631.

MILLINERY STORE—FOR SALE; OPP. Wieboldt's on Lincoln-av. Low rental. Other wearing apparel can be carried. An unusual opportunity. Address A 292, Tribune.

MILLINERY STORE — EST. GOOD BUS. must sell at once; reasonable; reason illness. 132 N. Cicero-av. Phone Mansfield 5881.

MILLINERY—RETAIL, EST. 100% LOC., Wilson-av. dist. $6,000 cash. For particulars address S J 131, Tribune.

PAWN SHOP FOR SALE—UP TO DATE; IN a growing city of 30,000, in Illinois; wish to devote my time to other interests; splendid opportunity for some one; not much capital required. Address B S 37, Tribune.

PRINTING PLANT—O. D. EST.; 3 GORDON, 1 Miller. 624 E. 63d-st. Fairfax 3077.

PRINTING OFFICE.

Good location; well equipped; low rent; reas. Call Rockwell 5976.

PRINTING PLANT—LOOP PLATEN SHOP, Millers, for sale or lease; good business; owners losing active manager. Room 234, 1400 E. 53d-st.

RADIO STORE AND SHOP—LARGE PLACE; good reason. Address S J 140, Tribune.

RESTAURANT — W. SIDE TRANS. COR.; closed nights; good business; $8,000; cash $4,000. Rest.—Cottage Grove-av. trans. cor.; guar. bus.; $9,000; $4,500 cash. Rest.—63d, nr. Cottage Grove; fine bus.; $10,000; cash $5,000.

GEOCARIS & KATEN, Room 306, 190 N. State. State 2301.

RESTAURANT — EXCELLENT LOCATION; IS NOW MAKING GOOD PROFIT; 5 YR. LEASE; EXCEEDINGLY LOW RENT; LATEST FIXTURES; 12 YRS. ESTAB.; BIG BARGAIN; SMALL CASH PAYMENT. ADDRESS F C 154, TRIBUNE.

RESTAURANT — ESTABLISHED TWELVE years, in best location in city, near large factory employing 6,000 men and women; also in center of business dist.; 8 yr. lease; rent cheap; bargain; ex. good fixtures; terms. Address Martin's Restaurant, Mishawaka, Ind.

RESTAURANT—30 STOOL COUNTER, NR. large depot; good business; can buy right. RESTAURANT—Transf. cor., So. Side; 5 yr. lse.; a busy spot; do not investigate. BARRON & CO., 127 N. DEARBORN-ST.

RESTAURANT AND CONFECTIONERY—Well established; $600-$800 per week; 6 years' lease; opposite park; first class fixtures. At a bargain. Address E J 537, Tribune.

RESTAURANT, UP TO DATE

$450 cash or less, balance terms; transfer corner, factory district. 3185 Milwaukee-av., corner Belmont.

RESTAURANT—WONDERFUL LOC., NR. University of Chicago; good bus.; cheap rent; long lease if desired; will sell very reas., acct. other business. 1014 E. 55th-st.

RESTAURANT — VERY FINE LOCATION; fixtures all new; 10 yr. lease; wonderful proposition. Lookers that mean business need apply. Address B S 74, Tribune.

RESTAURANT—CABARET TENANT; FINE est. on busiest st. N. W. Side. 6541 Irving Park-blvd.; money maker; first class only. See owner daily.

RESTAURANT—60 CHAIR; GOOD LOCA.; low rent; lease expires 4 yrs. from now. Come talk terms with owner. 832 E. 43d-st.

RESTAURANT—FULLY EQUIPPED, GOOD loc., good bus., 3 yr. lease; small cash will handle. 70 E. Roosevelt-rd. Rainbo Cafe.

REST.—DANDY PLACE FOR MAN, WIFE; fine cond.; doing gd. business. Part cash. Ph. for appointment. Rockwell 2732.

RESTAURANT FOR SALE—311 S. Clark-st.

RESTAURANT—BEST LOC. S. S.; WEEKLY receipts $1,500. Address A 250, Tribune.

RESTAURANT—$600 WILL BUY; $100 OR over daily; well equipped. 725 S. State-st.

RESTAURANT—GOOD BUSINESS; GOOD location. 1652 Fullerton-av.

RESTAURANT—FOR SALE—$4,500; LEAVing city; terms. 3837 Broadway.

ROOMING HOUSE 14 ROOMS, STEAM, EL. Janitor; good income. Inquire 1514 W. Madison-st. Haymarket 0202.

ROOMING HOUSE—15 RMS.; 5 CAR GArage; rent $150; moneymaker. Terms. 111 S. Ashland-av.

RMG. HSE., 10 RMS., MOD., H. W. HT.; 3 yr. lse.; r. w.; barg.; nr. Linc. Pk. Div. 4266.

RMG. HSE.—14 RMS., CENTER NR. LINC. Pk.; good lease and income; also other bargains. 10-75 rm. Erhardt, 2240 Lincoln.

ROOMING HOUSE—12 RMS., 5 CAR GAR.; gd. lease; rt. $125; reas. 2706 S. Michigan.

ROOMING HOUSE AND RESTAURANT—IN university district. Wonderful opportunity to cater to students. Only need $3,500 cash, bal. easy terms. Must sell on account of health. Address M H 370, Tribune.

SHOE STORE—SMALL STOCK, GOOD lease; low rent; best offer takes. Call evenings only. 3538 Irving Park-blvd.

STATIONERY SHOP, — IDEAL LOCATION; trans. center Sheridan-rd.; novelty, toy, candy, fountain; valuable good will. Health forces quick sale. Sheldrake 5112.

TAILOR STORE—6 YEARS IN BUSINESS; for good tailor only. Call Sunday or evenings. SCHMIDT, 900 Center-st.

TAILORING AND CLEANING — MUST BE sold; good loc.; busy. Call Irving 9786.

TAILORING, LAD. DRESSMAK. STORE—Rog. Pk.; est. bus., in hotel apt.; $50 mo., inc. lt., ht., liv. quar.; barg. 7457 Greenview.

VARIETY STORE—CLEAN STOCK; GOOD location; long lease; must sell on acct. other business. Inquire 2973 Wentworth-av.

OLD MILWAUKEE MANUFACTURER OF industrial and garage equipment wants Illinois and Chicago distributor with investment and personal services. LINDL MFG. CO., Milwaukee.

POULTRY BUSINESS—FOR SALE; FULLY equipped with dressing plant; price right. 607 W. 63d-st. Normal 3380.

46 R., NORTH, R. W.; FILLED; INC. $1,100; because of sickness, sac. $8,000; terms. BARSNES, 911, 127 N. Dearb. Cent. 6455.

10 RMS.; WELL FURN.; EXC. LOC. IN KENwood; barg., cash. Address E C 488, Tribune.

BUSINESS CHANCES WANTED.

EXPERIENCED PRINTER TO TAKE INterest in established business, where services are necessary. Address F C 550, Tribune.

WANTED—TO BUY DELIC., GROCERY, candy, cigar store; pay cash. Phone Armitage 5083.

BUSINESS SERVICE.

MFRS.' REPRESENTATIVE.

Salesman, age 32, single, good personality and character, experienced, has covered 9 years city and road where diplomacy is keynote; lines familiar with, leather and findings, hdwe., and house furnishings, shoes and accessories. Chicago references. Address E K 63, Tribune.

ROCHESTER OR WESTERN NEW YORK STATE—Want to hear from manufacturer of high grade product from distributors' standpoint. Address J. G. B., 231 East-av., Rochester, N. Y.

BILLS TO US; MONEY TO YOU. Collections everywhere. Prompt service. Reas. charges. Address X 346, Tribune.

ADVERTISING THAT BRINGS RESULTS written; low cost. W. Nespital, 832 Barry.

CAMERAS AND OPTICAL GOODS.

CAMERAS AND KODAKS BOUGHT, SOLD, AND EXCHANGED. CENTRAL CAMERA CO., 112 S. WABASH.

GARAGES—FOR SALE & TO RENT.

GUARANTEED GARAGES

16x18, $224; material only, $114.
18x18, $229; material only, $119.
18x20, $249; material only, $129.
Easy monthly payments if desired, $5 down.

BEN TUPLER CO.

S. Side, 2901 W. 36th-st. Laf. 4374-4375.
N. Side, 4831 N. Western-av. Ardmore 4789.

DOUBLE WALL GARAGES.

Buy now and get a DOUBLE WALL FREE. $5 DOWN. Lined with felt and 1x8 shiplap. CITY-WIDE BUILDERS. 3927 Grand-av. Spaulding 4040.

All Cut Comp. Garage Mat.

New lumber, roofing, paper, sash and door.

10x16	$75	18x18	$125
12x18	$90	18x20	$140

Kalk Lumber Yd., 59th and Hoyne. Pros. 1241.

1 CAR GARAGE, $115. 2 CAR GARAGE, $190. DUFFY PORTABLE HOUSE CO. We Invite Comparison. 4307 W. 24th-pl. Lawn. 1877. Open Sun.

EXTRA SPECIAL OFFER—$118.75 BUYS garage delivered on your lot; easy payments; 40 designs and sizes. Get FREE Garage Book 277B at 30 N. Dearborn. See garage on display. Sears, Roebuck & Co.

Harbor Construction Co.

Brick garages built; plans and estimates free. Ph. So. Shore 3380 or Saginaw 2345.

TO RENT — UNLIMITED SPACE FOR trucks and pleasure cars in new 250 car gar., near new produce market. 1840 Blair-st., near Canalport and 18th-st. Canal 1846.

AUTO REPAIR SHOP—IN GOOD LOCATION near 63d and Dorchester; $75 per mo. BYRON M. HOPKINS. 1402 E. 63d-st. H. P. 1948.

WE BUILD TO ORDER ON YOUR LOT PERmanent 2 car garage completely guaranteed, new lumber, best workmanship, for $150. Star Garage Builder, Boulevard 3485.

PERM. 2 CAR GARAGE, BUILT ON YOUR lot, compl., $150. See display. Reo Co., 2810 Van Buren-st. Nevada 7707. Open eve.

PRIVATE BRICK GARAGES BUILT TO ORder; any part of city. Call Fairfax 0425 for estimate.

GARAGES BUILT TO ORDER, 18X18, $265; 20x20, $290; hip roof, fir siding, large windows. PUGIL, 3210 Fulton. Kedzie 3564.

GARAGES—BRICK, 4 CAR, BUILT COMPLETE—$1,450; OTHER SIZES IN PROPOR.; TERMS. SHELDRAKE 5125.

GARAGES — 18x18 BUILT COMPLETE, shingle roof, inclosed eaves and hardware, $226. A. M. Enger. Phone Albany 3220.

FRAME, BRICK, STUCCO, OR STEEL GArages, special prices and terms. Standard Constr. Co., 127 N. Dearborn. Cent. 1404.

GARAGES—BUILT 18X18, $380, including cement floor, paint, hip roof design. Also brick. PH. NEVADA 2530.

BRICK GARAGES BUILT, ALL PARTS CITY. Estimate. BRODERICK & CO. Stew. 1166.

BRICK GARAGES — COMP.; CASH OR terms. Phone week days 9-5 Diversey 8101.

BRICK GARAGES BUILT TO ORDER—FOR prices ph. Bel. 9474. W. Hammerstroem.

BRICK GARAGES—2 TO 5 CAR, COMPLETE. Get price, Ben B. Frost, Kedzie 6006.

THIS WEEK GARAGES BUILT ON YOUR lot, $150 and up. Call Stewart 4255-6.

AUTOS TO RENT AND WANTED.

RENT-A-CAR

"Drive-It-Yourself."

YELLOW DRIVE-IT-YOURSELF SYSTEM.

High class gear shift cars or Fords, open or closed models, 12c to 20c a mile, including gas, oil, and insurance.

175 W. Monroe-st.	Main 5050.
1420 S. Michigan-av.	Cal. 5050.
344 E. 63d-st.	Engle. 5050.
3949 W. Wash.-blvd.	Ked. 5050.
1131 Devon-av.	Rog. Pk. 5050.

OPEN DAY AND NIGHT.

AUTO CREDITS FOR SALE.

$600 CREDIT ON NEW CADILLAC SEDAN; will take $300. Address E J 417, Tribune.

$400 CREDIT ON NEW STUDEBAKER sedan for $200. Address E J 416, Tribune.

$400 FLINT; WILL SACRIFICE FOR REAS. offer. 1021 Leland-av. Sunnyside 6907.

AUTOMOBILES—GASOLINE.

USED CAR SALE

75 CARS TO SELECT FROM. Overhauled, repainted and guaranteed.

5 DAYS' FREE TRIAL.

Satisfaction Guaranteed.

ROYAL SALES AND SERVICE CO., 339 E. 55th-st. 6627 Cottage Grove.

CLEARANCE SALE.

Cadillac 8	$150
Moon Touring	$285
Auburn Touring	$195
Buick Touring	$165
Overland Touring	$245

PROGRESS MOTOR SALES, 2049 MILWAUKEE.

REAL BARGAINS.

'23 Hudson coach.	'22 Hudson sedan.
'22 Hudson sport.	'22 Studebaker Lt. 6.
'24 Nash touring.	'22 Stude. Spec. 6.
Ford touring, $35.	'22 Elcar sport.
'22 Buick touring.	'22 Chevrolet sedan.

TERMS OR TRADE. 3415 MADISON.

$25 DOWN AND $5 A WEEK—USED CARS. PEAK MOTOR SALES, 1801 W. 63d-st., 6239 S. Ashland. Prospect 3814-6435.

AUBURN—'19, 5 PASS. LGT. 6; OAKLAND, '19, 5 pass. lgt. 6; good order; storage sale; best offer. 5120 State. Drexel 5037.

BUICK—SPORT TOURING, DRIVEN 9,000 miles; body finished a Buick sport red; has bumpers, courtesy lamp, top cover, spare, and many other extras; an exceptional bargain at $575; terms or trade. Always open. 4628 N. Clark.

BUICK COUPE, 1925.

Standard 6, 4 pass., driven 155 miles; fully equipped; will take $1,450 if sold today. Ken. 4180. Mr. JAMES, 839 E. 43d-st.

BUICK SEDAN, 1920.

Refinished and mechanically all right. This car will be sold cheap. Must be seen at once. 2647 Milwaukee-av. Spaulding 3100.

Buick Coupe, 1924.

Driven 5,000 mi.; full equip.; bargain; terms; trade. 6811 S. Halsted. Open eves.

BUICK—SEDAN, 4 CYL.; LATE 22; GUARanteed perfect; real bargain. 4407 W. Madison.

BUICK—TOURING SEDAN, 1923, ORIGINAL finish; only $625. LANGE, 3159 N. Clark. Bittersweet 2840.

BUICK—4 CYL. TOURING; REPAINTED and overhauled. Best offer takes it. 47 E. 55th-st. Englewood 0027.

BUICK—SIX RDSTR., 1924, A1 COND.; LOW mileage. 5832 Wayne-av. Sunny. 5136.

BUICK—'23 RED SPORT RDSTR., FULLY equip., guar. Terms. 3854 W. Madison.

CADILLAC PHAETON,

Late model, equipped with nickel radiator and lamps; refinished Cadillac gray, with black fenders; has 6 practically new tires and is in perfect condition; car has had very low mileage and shows that it has had exceptional good care. R. & V. SERVICE CO., 2530 S. Mich.-av.

CADILLAC V-63 COUPE.

Club de luxe, 5 balloon tires, 4 wheel brks., duco finish, equipped with bumpers, spare tire, motometer, etc. In the finest condition throughout. $1,000 down, balance monthly. 6636 Ingleside-av. Hyde Park 5887.

CADILLAC—USED, BOUGHT, SOLD, EXchanged; terms. EMIL DENEMARK, 3860 Ogden-av. Tel. Lawndale 0593-0155-1097.

CADILLAC—V63 SUB. SEDAN, LATE '24; like new throughout; full equip.; real buy; $3,000, tms. 4610 Washington. Aus. 0373.

CADILLAC—PHAETON, V-61, LATE 1923, 5 pass., new tires, $353 in extras, 100% perfect; $1,350. Owner. Irving 0900.

Chevrolet 4 Door Sedan, '24.

Driven 2,900 miles; lots of extras; give new car guarantee; $475, cash or terms. Open evenings till 10, and Sundays. 2810 W. Madison.

CHEVROLET—5 PASS. LATE '24, IS practically a brand new automobile. This is a special job, having duco paint, w. s. w., spotlight, mirror, motometer, etc. Forced to sell it for $295. Phone owner, Alb. 6010.

CHEVROLET TOUR., 1923.

A very good little car for the spring months. 2647 Milwaukee-av. Spaulding 3100.

CHEVROLET—TOURING, 1924; NW. PAINT, 5 tires; motor is in A1 condition; must sell. $265. Mr. Blake, 117 E. 55th-st.

CHEVROLET—COUPE, '24; ALMOST NEW; $325; 1-3 down. 1461 W. 69th. Pros. 3558.

CHEVROLET COUPE—'24; 4 PASS.; FULL equip.; terms; trade. 6811 S. Halsted.

CHEVROLET—SEDAN, LIKE NEW; $150; extra equipment, $495. 2504 Milwaukee-av.

CHRYSLER—PHAETON, LATE '24; BEEN used little as demonstrator only; guaranteed; extras; terms. 6 E 55th-st.

CHRYSLER—SEDAN; DRIVEN 4,000 MI.; fully equip. 3854 W. Madison. Open eves.

Cleveland Sport Sedan, '24.

Driven 3,400 miles; disc wheels, individual steps; fully equipped; give new car guarantee; $775, cash or terms. Open evenings till 10, and Sundays. 2810 W. Madison.

DAVIS SPORT, $675.

Only driven 3,200 miles; 6 disc wheels, 6 cord tires, most beautiful car in the city; give new car guarantee; bargain, $675, cash or terms. Open evenings till 10 and Sundays. 2810 W. Madison.

DAVIS BROUGHAM, 1924.

Driven 6,000 miles; new car cond. throughout; a real buy at 60% off list price—$950. CHICAGO FLINT COMPANY, 2500 S. Michigan-av. Victory 7100.

DAVIS BROUGHAM, 1924.

Driven 6,000 miles; new car cond. throughout; a real buy at 60% off list price—$950. CHICAGO FLINT COMPANY, 2500 S. Michigan-av. Victory 7100.

DODGE—SEDAN; IN PERFECT CONDITION throughout; has been used very little; disc wheels, 2 bumpers, 5 cord tires, spotlight and many other extras; only $725. GORDON MOTOR CO., 2419 Michigan-av. Victory 3500.

DODGE—SEDAN, IN EXCELLENT CONDItion throughout, refinished the latest Duco sagebrush green; has 5 disc wheels and many other extras; exceptional bargain at $785; terms or trade. Always open. 4628 N. Clark.

DODGE—TOURING, 1922, GOOD FOR MANY miles of hard usage; well equipped; good tires; can be had at our low figure of $345. GORDON MOTOR CO., 2419 Michigan-av. Victory 3500.

DODGE—COUPE, LATE 1924; JUST GOT IN town, heading for Calif.; will sell car at reas. cash price. Ph. Lawndale 8139. A. D. PAKER.

Dodge Coupe, '23, 4 Pass.

Run 5,000 mi.; 5 disc whls., bmprs., moto., other extras. Tms., trade. 6811 S. Halsted.

DODGE—1923 TOURING, LOOKS AND RUNS like new, 5 new cord tires, new car guar.; $450; terms. 1741 Madison.

DODGE—TOURING, 1922; CAR IS IN A1 condition; 5 tires; original finish. Must sell, $295. Mr. Squires, 117 E. 55th-st.

DODGE—SPEC. A COUPE, 1925, 4 PASS.; mile. less than 3,000; orig.; like new; tms.; $1,150. 4610 Washington. Austin 0373.

DODGE—SPECIAL TOURING, FULLY EQ.; 5 disk wheels, bal. tires; late model. LOYOLA GARAGE, at Loyola L sta.

DODGE—TOUR., '22; PERF. W. SIDES; $315. Tms., trade. 1461 W. 69th-st. Pros. 3558.

DURANT—4 CYLINDER, 5 PASS. TOURING; just like new; bumpers, 5 cord tires; other extras; $375; terms. 1924 Madison-st.

EARL—TOURING, LATEST '23, REFINished a beautiful Brewster green. The tires on this car are practically new and there are numerous extras; mechanically perfect; new car guarantee; today only $375; terms or trade. Open evenings and Sunday. 3900 Irving Park-blvd.

ESSEX 4 CYL. COACH, $685

This is the last 4 cyl. Essex coach built and certainly is a beauty; has been driven only a few thousand miles and equipped with bumper, motometer, running board lanterns, w. s. w., and the 6 tires are practically new; terms or trade. Always open. 5107 N. Clark.

Essex '23 Touring, $450.

Only driven 3,900 miles; can't be told from brand new; fully equipped; give new car guarantee; bargain, $450, cash or terms. Open evenings till 10, and Sundays. 2810 W. Madison.

ESSEX COACH, 1924.

Mechanically overhauled; a real good buy for the money we are asking. 2647 Milwaukee-av. Spaulding 3100.

ESSEX—COACH, '23; WITHOUT A DEfect, guaranteed; try it out yourself; bargain. 4407 W. Madison-st. Austin 0989.

ESSEX—COACH, '23, OFFERED AT DEALer's allowance. Lake View 8404.

FIAT SEDAN, '24,

$1,500

Cost $3,000.

DRIVEN ONLY 2,500 MILES.

This lately imported luxuriously appointed "baby" Fiat sedan that will seat 5 people comfortably, is the last word in a fine, small car.

The Fiat, recognized as one of Europe's finest automobiles, is built at Turin, Italy, in the foothills of the Alps Mountains, where these marvelous cars are subjected to the most grueling road tests by the builders, thus insuring accuracy and freedom from defects.

Although fast, powerful and roadworthy, this masterpiece will actually run 30 miles on a gallon of gasoline.

If you are interested in owning a car built with watchlike precision and embodying the highest type of European custom body-building, this beautiful car at $1,500 offers an unusual opportunity. Complete equipment. Open evenings.

STUTZ CHICAGO FACTORY BRANCH, INC. Frank Prindiville, Mgr. Exchange Car Dept. 2247 S. Michigan-blvd. Calumet 5510.

FORD—TOUR., '24, $245; STARTER, RIMS ext.; 90 da. guar.; 1-3 dn. 3431 Irv. Pk.

FORD—COUPE, $185; CORD TIRE, ETC.; big barg.; act quick; 1-3 dn. 3431 Irv. Pk.

FORD—TOUR., $90; LIKE NEW; STARTER, ext.; 1-3 dn.; 90 da. guar. 3431 Irv. Pk.

FORD—TOUR., 9,900,000 MOTOR; LIKE new; $90 down. 2411 Milwaukee.

FORD—'23 COUPE, $225; EXC. SHAPE; runs perfect; terms. 3952 Broadway.

FORD—SEDAN, TUDOR; LATE '24; $165 down; guar. 2411 Milwaukee.

Fords—Fords—Fords

WE HAVE THE LOWEST DOWN PAYMENT PLAN IN CHICAGO.

200 CARS TO PICK FROM.

ALL TYPES OF LATE MODELS, READY TO BE DRIVEN HOME.

LAWDER BROS.,

Authorized Ford Dealers,

69th, nr. State. Open eves-Sun.

Ford Bargains—Look!

400 TO PICK FROM.

$40 down, balance 10 months or trade.

25 tourings, 1922-'23, like new	$100
25 roadsters and speedsters, fine cond.	$100
25 coupes, 1922-'23, like new	$175 up
25 sedans, 1922-'23, like new	$150 up
40 tourings and roadsters, fine cond.	$40
25 light deliveries, A1 cond.	$60

Each car fully covered by 90 DAY WRITTEN GUARANTEE. CHICAGO'S MOST RELIABLE USED FORD DEALERS.

2737-9 W. MADISON-ST.

Open evenings and Sundays.

Ford Mortgage Sale

BANKERS' FORECLOSURE of 1925-1924-1923 Ford cars; all types and models to be sold far below market value to make room for cars coming in.

50 Tudor and fordor sedans	$165 to $350
50 1923 and 1924 coupes	$185 to $360
100 tourings and roadsters	$65 to $225

These cars are in perfect mechanical cond. with much extra equipment and sold with a 90 day new car written guarantee.

$40 to 1-3 down, bal. $12 mo.

2751 W. Madison-st.

Fords—900 to Pick From

Ford Coupes, like new, $170.

Sedans, like new, $175 up.

TOURS., RDSTRS., '23-'24 MODELS, $85 UP. TOURINGS, ROADSTERS, LIGHT DELIVERY, GOOD COND., $40 UP. $20 CASH, NO EXTRA CHARGES. 90 DAY GUAR. ON ALL CARS. OPEN CARS TAKEN AS FIRST PAYMENT. 1925 LICENSES FOR ALL CARS. 724 MILWAUKEE-AV., COR. CARPENTER. ALSO OPEN EVENINGS AND SUNDAYS. CHICAGO'S LARGEST EXCL. FORD Dealers.

FORD BARGAINS

Backed by Dempsey's 90 day guarantee.

15 tourings	$100 up
10 coupes	$150 up
6 sedans	$150 up
10 runabouts	$100 up
Also a few in good condition at	$50

Phone, call or write for our booklet. "WHY WALK?"

CHAS. J. DEMPSEY, INC.,

2300 W. MADISON-ST.

Ph. West 1846. Open eves. and Sunday.

Fords—Fords

BIG CLEARANCE SALE.

Sedans, Coupes, Tourings, Roadsters, Light Delivery and Trucks. This is a real clearance sale. Cars will be sold regardless of cost. Used car dealers welcome. Prices from $25 up, cash or terms. Come early and take your pick every day and Sunday. BEN T. WRIGHT, INC. 1111 N. Clark-st. Superior 9140.

FORDS—HONEST BUYS

Sedans, 4 door and tudor, 1924-25	$375
Sedans and coupes, 1922-23, like new	$165
Coupes, 1924-25, absolutely new	$335
Touring and roadsters, 1924-25	$175
Touring and roadsters, 1922-23	$100

THREE STORES.

2275 Milwaukee, near California-av.
3959 Milwaukee, near Irving Park-blvd.
878 Milwaukee, near Racine-av.
Open evenings and Sundays. Armitage 0724.

FORDS—320—FORDS

Pay $25 down and drive home your choice. Coupes, Sedans, Tourings, Roadsters, Trucks. 90 DAY WRITTEN GUARANTEE.

Litsinger-Handin Motor Co.,

757-759 W. Jackson-blvd.

Near Halsted. Open Eves. and Sunday.

FORDS.

Each car carries 30 day guarantee; labor and parts; all models up to 1925; prices from $50 up; easy terms arranged.

GLENN E. HOLMES, INC.,

AUTHORIZED FORD DEALERS, 30 E. LAKE-ST. RAND. 7171.

FORDS, $10 DOWN

AND BROKERAGE. ALL MODELS CARS AND TRUCKS. REID BURTON MOTOR CO., FAIRFIELD AT NORTH-AV.

FORD—COUPE, SPEC. BODY, 4 PASS., 5 disc whls.; tires like new; automatic w. sh. wiper, bumper; geared up; starter, accelerator, speedometer, spot, parking stop lights, other accessories; $250. GOLDIE, Dearborn 4771.

FORD TOURINGS.

We have several 1924 and 1925 model Ford touring cars, all in perfect condition; priced for quick clearance, cash or terms. See Mr. Wilson, 418 E. Ohio. Phone Delaware 10419.

FORD COUPE, 1923.

In wonderful condition throughout. This is a real buy. Must be seen at once. 2647 Milwaukee-av. Spaulding 3100.

FORD—SPEEDSTER; CLASSIEST JOB IN city; cream Duco paint, Bosh mag., Strom. carb., 5 disc wheels, water pump, special valves, top and curtains; cost over $950 to build. Call University 1066.

FORD TOURING, $95.

Early '23, mechanically perfect, has winter top and many extras; always open. 4628 N. Clark.

FORD COUPE, $475.

Used 1 week. New car guarantee. Fully equipped. Tms. 4255 Milwaukee. Pal. 1870.

FORD—1924 4 DOOR SEDAN, IN PERF. cond. Looks like new; extras; will consider coupe in trade. E. L. Prager, 1033 S. Wenonah, Oak Park.

FORD—TUDOR SEDAN, '24, LIGHT, FRONT and rear bumpers; car like new; price $425. SNOW BROS., 1011 South-blvd. Oak Park, Austin 4422.

FORD—TUDOR, '24; RUN VERY LITTLE; looks like new; world of extras; terms. 6 E. 55th-st.

FORD — COUPE, LATE '24; CANNOT BE told from new; world of extras; terms. 6 E. 55th-st.

FORD—TOURING, '23, IN PERFECT CONdition; for quick sale, $160 cash. WARNER, 2025 Mohawk.

FORD—SEDAN, 1923; PRICED RIGHT FOR quick sale; in perfect condition; $250, including many extras. 4625 W. Madison-st.

FORD—COUPE, '24, $325; CORD TIRES, bumper, lock, etc.; 90 day guar.; 1-3 down, bal. 10 mos. Act quick. 3431 Irv. Pk.

FORD—FORDOR, '24, $375; LIKE NEW; cord tires, etc.; 90 day guar.; 1-3 dn., bal. 10 mos. Act quick. 3431 Irv. Pk.

FORD — COUPE, LATE '24; CANNOT BE told from new; world of extras; terms. 6 E. 55th-st.

FORD—TUDOR, '24; RUN VERY LITTLE; looks like new; world of extras; terms. 6 E. 55th-st.

FORD — 1924, 2 DOOR SEDAN, EXTRAS; low mileage; mech. cond. perf.; reas. for cash. Week days, 1322 Elston-av. Mr. Steen.

FORD—TUDOR, '24, $445; LIKE NEW; cord tires, bumpers, etc.; 90 da. guar. 3431 Irv. Pk.

FORD—TOUR., '24; SHOCK ABSORBERS; large wheel, etc., $235. Open Sunday. 3266 Fullerton.

FORD—TUDOR, '24, IN STORAGE PAST 6 mos.; extras; $425. Open Sunday. 3266 Fullerton.

FORD—FORDOR, '25; BLUE UPH.; ATWATER Kent large wheel lock, etc., $540. Open Sunday. 3266 Fullerton.

FORD—1924 TUDOR, $395; LIKE NEW; runs perf.; A. C. brakes; 5 cords, speedo., lock, bumpers, etc. Terms. 3952 Broadway.

FORD—COUPE, 10,000,000 MOTOR; NEW guar.; cord tires; terms. 2411 Milwaukee.

FORD—FORDOR SEDAN; LATE '24; CORD tires, bumper; $135 down. 2411 Milwau.

FORD—COUPE, 1924; IN GOOD CONDITION with new tires; $325. Monroe 1547.

FORDS—10 COUPES, SEDANS, TOURINGS, roadster, $75 up, like new. 441 W. 59th.

FORD—TOUR., '23, LOOKS AND RUNS LIKE new; will sacrifice. 4407 W. Madison-st.

FORD—SEDAN, '23, WITHOUT A DEFECT; will sacrifice. 4407 W. Madison-st.

FORD—TUDOR SEDAN—'24; LIKE NEW; $425; terms; trade. 6811 S. Halsted.

FORDS—TOURING, $35; COUPE, $100; SEDAN, $125. RAMING, 766 W. Jackson.

FORD—COUPE, '25; PRACTICALLY NEW, $425; terms. Open Sun. 3266 Fullerton.

FRANKLIN—SERIES 10-C, 4 DOOR SEDAN. Used as demonstrator. Fully equipped balloon tires, seat covers and other extras. MARQUARDT-SCHMUCKER CO. 845 Madison-st., Oak Pk. Aus. 3704. Eucl. 4532.

FRANKLIN — SEDAN, '23; ACTUALLY driven 7,000 mi.; recently refinished; 5 new tires, bumpers and other extras; $675; can be seen at Drex-Grove Garage, 4445 Cottage Grove-av. Kenwood 5800.

Haynes '23 Touring, $475.

Only driven 5,900 miles; can't be told from day left factory; fully equipped; give new car guarantee; bargain, $475, cash or terms. Open evenings till 10, and Sundays. 2810 W. Madison.

HAYNES—'23, 2 PASSENGER SPEEDSTER; bargain; open eves. 1008 Davis-st., Evanston. Greenleaf 1033. Marmon North Shore Sales & Service.

HAYNES SPT. COUPE—'24, 4 PASS.; LIKE new. Terms. 6811 S. Halsted.

HUDSON—SEDAN, 5 PASS., 1923; VERY good mechanical condition; bargain. 2211 S. Michigan. Vic. 5864. Open eves., Sunday.

HUDSON—COACH; BRAND NEW 1925; bought yesterday; never driven a mile; best offer takes it. Irving 0900.

HUDSON — SPORT; LIKE NEW; BARG. $475; terms. 4614 S. Ashland. Boul. 8778.

HUDSON COACH, $750.

Driven 4,100 miles; original finish; can't be told from day left factory; full equipment; give new car guarantee; bargain, $750, cash or terms. Open evenings till 10, and Sunday. 2810 W. Madison.

HUDSON COACH

1924; mechanically perfect; repainted; spare tire, bumper, auto. windshield wiper, motometer. Best buy in Chicago. 1950 E. 71st-st. Fairfax 8075.

HUDSON COACH, 1925.

Used 30 days; balloon tires, disc wheels; lots of extras; new car guarantee; $1,150, cash or terms. Open evenings till 10, and Sundays. 2810 W. Madison.

HUDSON COACH, 1925

Driven 2,800 miles; fully equipped; will take $1,125 if sold today. Ken. 4180. Mr. JAMES, 839 E. 43d-st.

HUDSON SPORT, 1920.

A good car with a lot of miles left for running purposes; must be seen at once. 2647 Milwaukee-av. Spaulding 3100.

HUDSON '25 COACH.

Fully equipped, disc wheels, practically new; bargain, $1,185. 7615 S. Halsted-st.

HUDSON COACH, 1923.

Fully equipped, refinished and mechanically A-1; sac. Fairfax 4810.

HUDSON COACH.

Like new; best offer. 2938 Washington.

HUDSON—SEDAN, '24; 5 P.; LIKE BRAND new; has many extras; $1,075. 4654 Madison. Austin 9562.

HUDSON—SED., '24; 5 P.; ALMOST NEW; barg.; trms. trd. 1461 W. 69th. Pros. 3558.

Hupmobile Sedan, '24.

Slightly used; full equip.; $1,195. Terms. Trade. 6811 S. Halsted. Open eves., Sunday.

Hupp Agency—Used Hupps.

Sedans, Coupes, Tourings; guaranteed. Terms. 3854 W. Madison-st. Open evenings.

HUPMOBILE—4 PASS. COUPE, '24; DRIVEN 3,000 mi.; new tires, disc wheels, seat covers, 2 bumpers; guaran. 3854 W. Madison.

HUPMOBILE—SEDAN, PRAC. BRAN NEW; fully equip. New car guar. $975. Terms, trade. 6524-26 Cottage Grove. Midway 4200.

Jewett 4 Passenger Coupe.

'24; driven 2,900 miles; fully equipped; give new car guarantee; $950, cash or terms. Open evenings till 10, and Sundays. 2810 W. Madison.

JEWETT—SPECIAL SPT. ROADSTER, 1923; Calif. top, bumpers, seat covers and 5 nearly new tires; will be sold for garage bill. 4445 Cottage Grove-av. Kenwood 5800. Drex-Grove Garage.

JEWETT—1924, DE LUXE SEDAN; TRUNK, heater; bumper; many other extras; cost over $1,900; sacrifice $850. HUDSON MOTOR CO., 6259 Broadway. Sheldrake 7210.

Jewett Sport Tour., '24, $675.

New car guarantee. Fully equipped. Bargain. Terms. 4255 Milwaukee-av. Pal. 1870.

JEWETT—SPT. SEDAN, '24; LIKE NEW thru.; full equip.; real buy; $1,075, tms. 4610 Washington-blvd. Austin 0373.

JEWETT—'24 TOURING; ORIGINAL FINish and mech. perfect; 2,900 miles; $725; terms. Keystone 2968. 4701 N. Kedzie.

Jordan Sport Sedan, '24

Driven 3,200 miles; original finish; can't be told from day left factory; give new car guarantee; $1,330, cash or terms. Open evenings till 10, and Sundays. 2810 W. Madison.

JORDAN—TOUR., REPAINTED AND REcond. Fully equipped. Guaranteed. $650. SOUTH SIDE MOTOR CAR CO., Jordan Dealers. 6140-42 Cottage Grove. Fairfax 1030.

KISSEL—SPORT, 1924, $695. 2211 S. Michigan. Vic. 5864. Open eves., Sunday.

LAFAYETTE

4 pass. sport. Late 1923. One of the smartest appearing and most beautiful sport cars in Chicago. The body was just refinished in Rolls-Royce blue and black and is very low hung with exclusive beauty and type. The leather upholstering appears to be brand new. Equipment includes 6 almost new Vogue tires, 2 spotlights, bumper, snubbers, automatic windshield wiper, motometer and bar, vision mirror, stoplight, etc. The lamps are drum type. Mechanically it is flawless. Come in and see this wonderful value at $1,500.

PACKARD MOTOR CAR CO. OF CHICAGO. 2357 S. Michigan-av. Calumet 7400.

LINCOLN '24

Sedan, special Fleetwood 5 pass. body. Has division in back of driver's seat. Cost $7,215 new.

McFARLAN CHICAGO CO., 2618 Michigan. Victory 0566.

LINCOLN

1923 SEDAN.

Wills-Sainte Claire Co.,

1631 S. MICHIGAN-AV. CALUMET 6820.

LINCOLN—1924; 5 PASS. SEDAN; NEW paint; latest hood, radiator and fenders. Driven less than 8,000 miles. Bittersweet 2960.

LINCOLN—IMPERIAL SEDAN, LATE '23 TYPE. COST $5,200. OWNER WILL SACRIFICE. WELL. 7797.

LINCOLNS—USED, BOUGHT, SOLD, TRADES, loans. C. Grassell, Ainsford Motor Sales, 4910 N. Crawford-av. Palisade 2915.

MARMON SEDAN,

1922, 7 pass. model. Was recently refinished in maroon and black and gives a splendid appearance. The mechanical condition of this car is unusually fine and the upholstery does not show the slightest wear. The extra equipment consists of 5 wire wheels, 5 tires, bumper, winterfront, motometer, heater, automatic windshield cleaner, vision mirror, etc. This perfect offering is a rare one and we suggest quick action. Price $1,200.

PACKARD MOTOR CAR CO. OF CHICAGO. 2357 S. Michigan-av. Calumet 7400.

Maxwell '24 Touring, $450.

Driven 3,800 miles; disc wheels; fully equipped; give new car guarantee; bargain; $450, cash or terms. Open evenings till 10, and Sundays. 2810 W. Madison.

MAXWELL TOUR., 1922.

In good condition; a very good buy for the money we are asking. 2647 Milwaukee-av. Spaulding 3100.

Maxwell Spt. Tour., '24, $450

Guaranteed. Fully equipped. Bargain. Tms. 4255 Milwaukee-av. Pal. 1870.

MAXWELL SEDAN, $925.

Used one month. New car guarantee. Fully equipped. Tms. 4255 Milwaukee. Pal. 1870.

MAXWELL—1921, 5 PAS. TOURING; VERY good cond. A Real Buy at $125. Call Mc. KINNEY, Fairfax 1412. 6108 Cottage Grove-av.

MAXWELL—'24 SPORT TOUR., WITH SIDE encl., full equip.; looks, runs like new; real barg. Terms. 5351 S. Ashland.

MAXWELL—GREEN SPORT, 1924, A PERfect car; wil sacrifice. 4407 W. Madison-st.

MAXWELL—TOUR., LATE '22; LOOKS AND runs like new; only $290. 4407 W. Madison.

Mercer Coupe, Late Model.

This is just the car you are looking for. BEST OFFER TAKES IT. 636 Madison, Oak Pk. Aus. 2100. Euc. 6500.

MOON SPORT, $675.

Only driven 2,300 miles; disc wheels; fully equipped. Give new car guarantee. Bargain, $675, cash or terms. Open evenings till 10, and Sunday. 2810 W. Madison.

MOON—SPORT MODEL, CALIFORNIA TOP, late '23; has $350 worth of extras. Call Lawndale 0422 and 1201.

Nash 6 Sport Rdstr., $750.

Driven 2,900 miles; 6 disc wheels; fully equipped; prettiest sport in the city; give new car guarantee; bargain, $750, cash or terms. Open evenings till 10, and Sunday. 2810 W. Madison.

NASH 6 SEDAN, 1924.

Driven 2,800 miles; fully equipped; can't be told from brand new; 5 passenger; give new car guarantee; $1,250; cash or terms. Open evenings till 10, and Sunday. 2810 W. Madison.

NASH SPORT, 1924.

Balloon tires, disc wheels, $200 worth of extras. It will be to your advantage to look this car over. Sacrifice, $675. 3210 S. Michigan-av. Calumet 2294-6366.

OAKLAND—STANDARD SEDAN, '25, DEMO. mohair upholstering, Duco finish, 4 wheel brakes, bumpers, spare tire, motometer, lock, heater, transmission lock, windshield wiper, etc.; car has just been nicely broken in; it is really better than new; will be sold at a $300 saving. 2426 Michigan-av. Open evenings.

OAKLAND—5 PASS. BROUGHAM 1923, REbuilt from front to rear and refinished in standard colors. Upholstery shows no signs of wear. Tires are practically new. Has all kinds of accessories. $785. $185 down. 2426 Michigan-av. Open evenings.

Oakland Sport Tour., '24,

$390. Guaranteed. Fully equipped. Bargain. Terms. 4255 Milwaukee-av. Pal. 1870.

OLDSMOBILE COACH, 1925.

Driven 800 miles; disc wheels; fully equipped; give new car guarantee; sell at a bargain; take car in trade. Open evenings till 10, and Sunday. 2810 W. Madison.

OLDSMOBILE—COUPE, '25, 2 PASS., 3 MOS. old; guaranteed. Terms. 3854 W. Madison.

OVERLANDS.

1924 sed., fully equipped, like new	$600
1923 sedan	$500
1923 touring	$250
Redbird, like new	$425

6050 Cottage Grove-av.

Overland 4 Door Sedan, $375.

Only driven 3,900 miles; fully equipped. Give new car guarantee. Bargain, $375, cash or terms. Open evenings till 10, and Sundays. 2810 W. Madison.

OVERLAND—SEDAN, 1924; $650—Excellent condition; a chance for someone. ENGLEWOOD OVERLAND CO. 5952 S. Halsted-st. Wentworth 8257.

PACKARD SINGLE 6 SEDAN

Like new; driven 314 miles; fully equipped with balloon tires, disc wheels, Francisco heater, bumpers, etc. Will sell at a discount. Ken. 4180. Mr. JAMES, 839 E. 43d-st.

PACKARD—TWIN SIX TOURING 1921. Original finish. Bird Sykes inclosure. Car in fine condition. $625. Easy terms or trade; 1-3 down, bal. ten months. 7011 Stony Island-av. Hyde Park 6405. Open eves.

PACKARD STRAIGHT 8

7 passenger sedan. This late model packard straight 8 sedan has been driven so little and is so new, that it is utterly impossible to recognize it as a used car, either in appearance, running qualities or coach condition. Mechanically it carries the regular Packard guarantee and service. Has 4 wheel brakes, front and rear bumpers, seat covers, 5 disc wheels, 5 practically new tires, spotlight, auto. windshield wiper, and other extras. Represents a saving of over $1,300 at our price of $4,000.

PACKARD MOTOR CAR CO. OF CHICAGO. 2357 S. Michigan-av. Calumet 7400.

PAIGE—6-55 SPORT, IN EXCELLENT CONdition, body painted Rolls Royce Blue, black fenders and trimmings, 5 cream colored wire wheels; top brand new. Sure is classy. $365. Easy terms or trade. 7011 Stony Island. Hyde Park 6405. Open eves.

PEERLESS,

1924 7 pass. Sedan. A late model Peerless Sedan that is in the finest mechanical and coach condition and gives the appearance of a new car. Has all the very latest features, including 4 wheel brakes, bumper, fender guards, winter front, snubbers, step plates, 2 windshield spotlights, automatic windshield cleaners, etc. An unusually fine value at $2,500.

TRIANGLE MOTORS, INC.,

MICHIGAN-AV. LINCOLN DEALERS, 2229 S. Michigan-av. Calumet 7340.

PIERCE ARROW—TOWN CAR, LATE 1918; all mechanically perfect and refinished; only been used 3 months a year in Paris. Try out and see at Erby's paint shop, 121 W. Grand-av., Chicago. Make offer.

PIERCE-ARROW—SERIES 80, 5 PASS. SEdan; used as demonstrator; fully equipped. Driven 4,000 mi. MARQUARDT-SCHMUCKER CO. 845 Madison-st., Oak Pk. Aus. 3704. Eucl. 4532.

REO—7 PASS. TR., '24; NEW CAR GUAR., $975, terms. 4614 S. Ashland. Boul. 8778.

R. & V. KNIGHT

Touring car, 5 pass., 1924 model; equipped with 5 new tires; has been refinished and presents appearance of new car; will guarantee this car to be perfect; $1,100. R. & V. SERVICE CO., 2530 S. Michigan-av.

RICKENBACKER—TOURING; HAS BEEN carefully driven only a few thou. miles; has disk wheels, bumpers, spotlight, etc.; only $750; terms or tr. Always open. 5107 N. Clark.

STANLEY STEAM CARS.

O'BRIEN MOTOR COMPANY

2410 Michigan-av. Phone Calumet 4780.

STAR—SEDAN, $350; ORIGINAL FINISH; like new; reconditioned; fully equipped. 2437 S. Mich.-av. Calumet 5700.

STAR—SPORT TOURING; BIG DISCOUNT; bran new. We have given up the line. 49 E. 55th-st. Englewood 6411.

STAR—SEDAN, '23; A PERFECT RUNNING car; guaranteed; real bargain. 4407 W. Madison-st.

STEPHENS—BROUGHAM; FULLY EQUIP.; mechanically A1; $845. PROGRESS MOTOR SALES, 2508-14 Milwaukee-av.

STEPHENS—TOUR., '21; PERFECT RUNning car; try it out; only $185. 4407 W. Madison-st.

STUDEBAKER SEDAN, $875

$325 CASH, $54 MONTH.

Without a doubt one of the finest closed cars in Chicago; has had exceptionally good care, used only 14 months. A new car could not look or perform any better. It is perfect. See it at once. 1115 E. 63d-st., open evenings and Sundays.

STUDEBAKER TOUR., $285.

Late model, special six; perfect condition; A1 motor, original finish, excellent top, all side curtains; car fully equipped with the latest extras; shown at UNITED MOTORS OF ILL. 1444 Michigan-av. Cal. 6141.

STUDEBAKER — BIG 6, SEDAN, '24. THIS beautiful $3,500 car, having disk wheels, trunk, suitcases, front and rear bumpers, carriage light, motometer, spare tire mounted on each side of car, is guaranteed perfect; only $1,375; terms or trade. Always open. 5107 N. Clark.

Studebaker Big 6 Touring.

Driven 6,200 miles; fully equipped; give new car guarantee; $475, cash or terms. Open evenings till 10, and Sundays. 2810 W. Madison.

Studebaker '24 Touring, $475

Driven 3,900 miles; lots of extras; give new car guarantee; bargain, $475, cash or terms. Open evenings till 10, and Sundays. 2810 W. Madison.

Studebaker Sport, '23.

Driven very little; full equip.; barg.; $625. Terms. 6811 S. Halsted. Open eves.

STUDEBAKER—1923, LIGHT 6 TOURING; like new throughout; 2 bumpers, spare tire, mechanically perfect; $475; TERMS. THOMSEN, 7334 N. Clark. Rogers Park 8710.

STUDEBAKER—ROADSTER; A1 CONDITION cheap for cash. SOMERSET GARAGE, Meehan, at Ardmore, 1245. Wabash 0900.

STUDEBAKER — SPECIAL 6 TOUR., RUN very little, $475. TAUBER, 6534 Cottage Grove-av. Midway 6487.

STUDEBAKER — 6 TOUR., '22; REBUILT and refin. Bumpers, spare tire, etc. $385. 2451 Michigan-av. Cal. 5493.

WILLS STE. CLAIRE—1925 SEDAN, 4 MO. old. Owner. Sell or trade. Kildare 9821.

WILLS STE. CLAIRE—SEDAN, 1923; GOOD cond.; bargain. Ph. Edge. 8409.

WILLYS-KNIGHTS.

All 1925 models on display. Liberal allowance on used cars. Terms to suit you. No outside brokers. Open evenings till 10 and Sundays. West Side Willys-Knight and Overland Distributors.

GAYNOR & McCORMICK,

2810 W. Madison-st. Van Buren 3209.

WILLYS-KNIGHT TOURING

Driven 40 miles; has Lancaster balancer, fully equipped; carries factory guarantee on service; sell at a big bargain; take car in trade. Open evenings till 10, and Sunday. 2810 W. Madison.

Willys-Knight Sedan, $850.

7 passenger; only driven 6,200 miles; fully equipped; give new car guarantee and service. Bargain, $850, cash or terms. Open evenings till 10, and Sunday. 2810 W. Madison.

WILLYS-KNIGHT

COUPE SEDAN, '24.

Like new; fully equipped; winterfront; extra tire, tube, cover, etc. Will sell at barg. Ken. 4180. Mr. JAMES, 839 E. 43d.

WILLYS KNIGHT—COUPE SEDAN, LATE model; runs and looks like new; also a Willys Knight touring, 1924, a perfect car. Both carry new car guarantees. Willys Knight and Overland Dealers. 4635 Washington-blvd. Col. 0131.

WILLYS-KNIGHT—WILL SELL TOURING to first party with $200 cash, balance $440 pay at $35 per mo., no interest. Car in good cond. throughout. Tires, upholstery perfect. Driven 5,400 mi. Call between 9-5. Mr. James, Austin 0338.

WILLYS-KNIGHT — COUPE SEDAN DE Luxe; world of equipment; driven less than 1,000 miles; new car guarantee; terms. Willys-Knight Dealer, 7440 Stony Island-av.

WILLYS-KNIGHT—COUPE SEDAN, DRIVEN only 4,800 miles. Can arrange terms. Priced to sell, $1,175. 6335 Broadway.

WILLYS-KNIGHT TOURING—1924; LIKE new; fully equip. $725. 6811 S. Halsted.

WILLYS-KNIGHT—SEDAN, LATE MODEL, 5 pass. Gd. cond. Barg. 375 E. 55. Nor. 1177.

AUTOMOBILES WANTED.

CASH FOR YOUR CAR

Quick Service. Don't sell your car until you have consulted us. Largest dealers of its kind in the world. Call with your car. Telephone Calumet 6141. UNITED MOTORS OF ILLINOIS, 1444 S. Michigan.

USED CARS WANTED

ANY MAKE—LATE MODEL.

4750 WASHINGTON-BLVD. COLUMBUS 1906.

Wanted—100 Automobiles.

All makes, late models; bring cars, take home cash. Open evenings till 10 and Sundays. 2810 W. Madison-st. Phone Van Buren 3200.

NEED LATE MODEL CLOSED CAR FOR business. Will trade $1,200 equity in business lot located on north side main street near new L extension which started regular passenger service this week. State particulars and phone number. Address B J 161, Tribune.

SEE US FIRST

before selling your car. We pay highest prices. MOTOR MART, 375 E. 55th. Nor. 1177.

HIGHEST CASH PRICES PAID FOR JUNK, wrecked or used. We sell replacements for any car. WARSHAWSKY & CO., 1915 S. STATE-ST. CALUMET 7313.

WANT TO BUY AN AUTO FROM OWNER, touring or sedan; will trade Niles Center property near new L sta. Address A J 383, Tribune.

AUTOMOBILES WANTED — ALL MAKES; will pay spot cash. Drive to 6104 Cottage Grove-av. or ph. Dorchester 5100 or 5120.

WANTED—GOOD AUTO FOR EQUITY IN large suburban lot. Address Y I 341, Tribune.

WANT TO BUY, SELL, OR TRADE YOUR car? See STONE, 2430 LAWRENCE-AV., or Phone RAVENSWOOD 8110. Open eves.

HIGHEST PRICES PAID FOR JUNK, USED and wrecked cars; parts for all cars. Kaplan Auto Parts Co., 2110 S. State. Vic. 2397.

WANTED — USED CARS, ALSO FORD trucks, highest prices. 3424 S. State. Ken. 4045.

FORDS WANTED—COUPES, SEDANS, TOURings, roadsters, and trucks; highest cash prices paid. 724 Milwaukee-av. Monroe 1005.

CASH FOR USED CARS, ANY COND. JUNK. Schaffer Auto Parts Co., Victory 2476.

HIGHEST CASH OFFERS—ALL MODELS; bring cars, get cash. 2211 Mich. Vic. 5864.

WANTED—50 LATE AUTOS; BRING CARS. Get cash. 6811 S. Halsted. Went. 2727.

FORDS WANTED—HIGHEST CASH PRICES. RAMING, 766 W. Jackson. Mon. 4448.

DUESENBERG—STRAIGHT EIGHT. LOCK Box 21, Madison, Wisconsin.

WANTED—LATE MODEL 6 SEDAN; MUST be bargain. Address Y 588, Tribune.

CASH FOR WRECKED JUNK OLD CARS. Modern Auto Parts, 1702 Wab. Cal. 0930.

AUTO TIRES.

UNITED STATES CORDS, FIRSTS, 30X3½, $7.50; 32x4, $13.75; 33x4, $14.20. BERLIN TIRE CO., 1300 S. MICHIGAN.

MOTOR TRUCKS.

SPECIAL SALE

3 5-ton Parker dump trucks.
10 3½-ton Parker dump trucks.
1 2½-ton Parker dump truck.
5 stake jobs.
Traffics from 1½ to 3.
Transports from 1 to 1½.
4 Jackson trucks, 3½ ton.
50% less than cost.

See AL BUKER, 2718 Wentworth-av.

FORDS

Good serviceable Ford trucks in all body styles. We have a very large assortment for your selection at unusually low prices.

COMMERCIAL TON TRUCK.

Panel body with closed vestibule cab. Starter and pneumatic tires.

REO SPEED WAGON.

Panel body, in very fine mechanical condition. A real buy at our price.

DASHIELL MOTOR CO., 2542 MICHIGAN-AV.

REO SPEED WAGONS

Rebuilt and Guaranteed.

With panel, express, canopy, high stake, and low stake bodies. Refinished and equipped with new Royal cord tires and new storage batteries. Can't be told from new and have been priced exceptionally low for quick clearance. Don't fail to see them today at the REO MOTOR CAR CO., Factory Branch. 2441 MICHIGAN-AV. CALUMET 6052.

FORD TON TRUCKS.

1923-'24 MODELS.

200 TO PICK FROM.

90 DAYS' WRITTEN GUARANTEE. $20 cash, balance 10 months; high and low stake, express, canopy, and panel bodies; also dump trucks; $75 up. 724 Milwaukee-av., corner Carpenter. Open evenings and Sunday. Horses taken in exchange.

1½ Ton Truck Bargains

Indiana, completely rebuilt and equipped with new Chicago stake body and cab. Best buy in Chicago at $975. MANY OTHER REAL BARGAINS. EASY TERMS. NO FINANCE CHARGE.

2929 S. Wabash. Vic. 7500.

Bargains in Ford Trucks

$20 DOWN AND BROKERAGE. REID BURTON MOTOR CO., FAIRFIELD AT NORTH-AV.

Bargains in Used Trucks

International Harvester Co.

OF AMERICA.

Sta. No. 2, 2004 Diversey-av. Div. 4675.
Sta. No. 3, 2919 S. Western-av. Canal 2373.

KISSEL 3½ TON STAKE.

In good running condition; good tires; a real bargain at $900.

AMERICAN LA FRANCE,

3830 S. Michigan. Boulevard 5880.

FORD TRUCKS.

Used; all types for any line of business; bargains; terms. LAWDER BROS., Authorized Ford Dealers, 69th, near State.

NEW AND USED TRUCKS.

3 SALESROOMS.

1233 Wabash, 3812 Normal, 2554 N. Crawf'd. HARVEY MOTOR TRUCK WORKS.

FORD 1925 ½ TON.

Panel body; motor No. 10674086; $325, with 1925 licenses. RAMING, 766 W. Jackson. Monroe 4448.

FORD TON TRUCKS — OPEN EXPRESS, high and low stake, panel, canopy bodies, etc. $40 down, balance 10 mos. 2737-39 W. Madison-st. Open evenings and Sunday.

STERLING—VERY HEAVY DUTY 7½ TON, short whl. base; A1 shape; $1,750. General Motors Truck Co., 2247 Prairie. Cal. 5448.

FORD—1 TON TRUCK, WITH STARTER, open express body; good condition; bargain at $150. SNOW BROS., 1011 South-blvd., Oak Park. Austin 4422.

G. M. C.—ONE TON TRUCK WITH SCREEN body and cab; in excel. cond. $450. General Motors Truck Co., 2247 Prairie. Cal. 5448.

OIL TANK EQUIP., 1½ TON INDIANA, 685 gal. cap.; mech. perf.; $800. General Motors Truck Co., 2247 Prairie. Cal. 5448.

DIAMOND—T, LATE 2 TON EXPRESS body; barg.; $900. General Motor Truck Co., 2247 Prairie-av. Calumet 5448.

PACKARD 1½ TON CHASSIS, IN GOOD condition; $650. Mack Used Truck Dept., 1810 Michigan-av. Phone Calumet 5412.

FORD TRUCKS—50 TRUCKS, YOUR CHOICE—New guar.; E. Z. pay.; stake panel groc. 2411 Milwaukee.

DODGE — TRUCKS, '22, '23; TERMS OR trade. 1461 W. 69th-st. Prospect 3558.

AUTOMOBILE LOANS.

Maxine Finance Corp.

15 Minute Service.

We will loan you money on your car or will finance the purchase of a new or used car. Pay back monthly as you drive, or will store for you at reduced rates.

3 CONVENIENT OFFICES.

2454 MICHIGAN-AV. MAIN OFFICE.

6154 COTTAGE GROVE-AV.

4346 BROADWAY, CORNER SHERIDAN.

North and South Side Offices open till 9 p. m. PHONE, ALL DEPTS., CALUMET 0063.

10 MIN. SERVICE

MONEY LOANED

ON YOUR AUTOMOBILE. DRIVE IT OR STORE WITH US. PAY US BACK IN MONTHLY NOTES. OPEN EVENINGS AND SUNDAYS.

Garfield Motor Sales Co.,

S. E. COR. 55TH-ST. AND WABASH-AV. ENGLEWOOD 0027.

AUTO LOANS!

15 Minute Service.

SOUTH. 1240 S. MICHIGAN-AV. CALUMET 1300. NORTH. NORTH SIDE OFFICE OPEN TILL 9 P. M. 6359 BROADWAY, COR. DEVON. R. P. 0000.

LEWIS E. BOWER

NELSON BROTHERS.

Money loaned on your car while you drive. New and used purchases financed. Quick, confidential service. Open evenings till 9:30. 6310 BROADWAY. SHELDRAKE 6000.

National Finance Co.

Auto loans; notes reduced; not 10 minute service, but good service and honest treatment to reliable people. 155 N. Clark, Room 1320. Tel. Central 5532.

HANDLEY FINANCE—WEST SIDE; MONEY loaned on your car while in use; quick, confidential. 3165 W. Madison-st. Tel. Van Buren 4761. Open evenings and Saturday afternoons.

MONEY LOANED ON YOUR CAR IN 10 minutes; no red tape; quick, courteous service. Star Auto Sales, 1328 S. Michigan-av., 2d floor. Calumet 1061.

AUTOMOBILE STORAGE CO.

Money loaned on your car confidentially. 1142 Conway Bldg., Clark-Wash. Frank 3524.

U. S. FINANCE AND MORTGAGE CO. 10 minutes' service; lowest rates; open eves. Room 1619, 155 N. Clark. Dearborn 7655.

TERMS OF SUBSCRIPTION OF THE TRIBUNE.

Orders for mail subscriptions must be accompanied by remittance to cover.

Rates in Illinois [outside of Chicago], Indiana, Iowa, Michigan, and Wisconsin: Daily, without Sunday, one year, $5.00; six months, $2.50; three months, $1.25; two months, $1.00; one month, 50c. Daily, with Sunday, one year, $12.50; six months, $6.25; three months, $3.15. Sunday only, one year, $7.50; one month, $1.00.

Rates for subscriptions in postal zones 3 and 4 [measured from Chicago], outside of Illinois, Iowa, Indiana, Michigan, and Wisconsin: Daily, without Sunday, one year, $7.50; one month, $1.00. Sunday only, one year, $7.50; one month, $1.00. Daily and Sunday, one year, $15.00; one month, $2.00.

Rates for subscriptions in zones 5, 6, 7, and 8 [measured from Chicago], Canada, Mexico, and foreign: Daily, without Sunday, one year, $12.00; one month, $1.50. Sunday only, one year, $7.50; one month, $1.00. Daily and Sunday, one year, $19.50; one month, $2.50.

Give postoffice address in full, including county and state. Remit by express money order, draft, or in registered letter at our risk, to The Tribune Company, Publishers, 7 South Dearborn street, Chicago. We cannot be responsible for currency sent through the mails.

MEMBER OF THE ASSOCIATED PRESS.

The Associated Press is exclusively entitled to the use for republication of all news dispatches credited to it or not otherwise credited in this paper and also the local news published herein.

All rights of republication of special dispatches herein also are reserved.

Chicago Daily Tribune. THE WORLD'S GREATEST NEWSPAPER

MONDAY, MARCH 30, 1925.

Guard Woman Witness in McClintock Case—Fire Threatens Forest Preserve—Taxi Crashes Into Basement

[TRIBUNE Photo.]

GUARDED BY DETECTIVES. Attorney Jay J. McCarthy questions Mrs. Luella Rhuebell, whom counsel for William D. Shepherd consider an important witness for him in the "germ murder case." (Story on page 1.)

TAXICAB DIVES OFF SIDEWALK. One man was seriously hurt when a Diamond taxicab crashed over sidewalk into the basement of a building at Sheffield and Maude avenues. Cab company employes tried to disguise the cab with whitewash. (Story on page 1.)

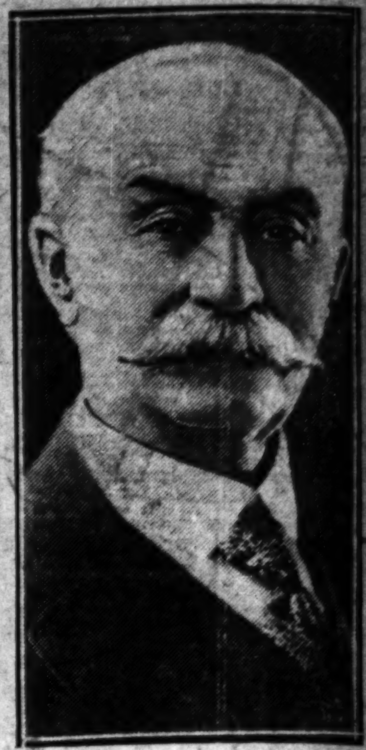

NOT ASHAMED OF MAKING WINE. State Senator Ben Gettelman (at the left) and State Senator James Barker of Wisconsin defy dry officials. [Pacific and Atlantic Photo.]

[TRIBUNE Photo.]

AVERT STAMPEDE AS FIRE RAGES IN FOREST PRESERVE. Flames were started in the dead grass of the Palos park district yesterday, presumably by a careless motorist. Quick action by rangers prevented a panic in buffalo herd. (Story on page 9.)

IN CITY TODAY. Vilma Banky, Hungarian film actress, will pass through Chicago enroute to Hollywood.

HOME BOMBED. Rear porch of dwelling of City Collector T. P. Keane is wrecked.

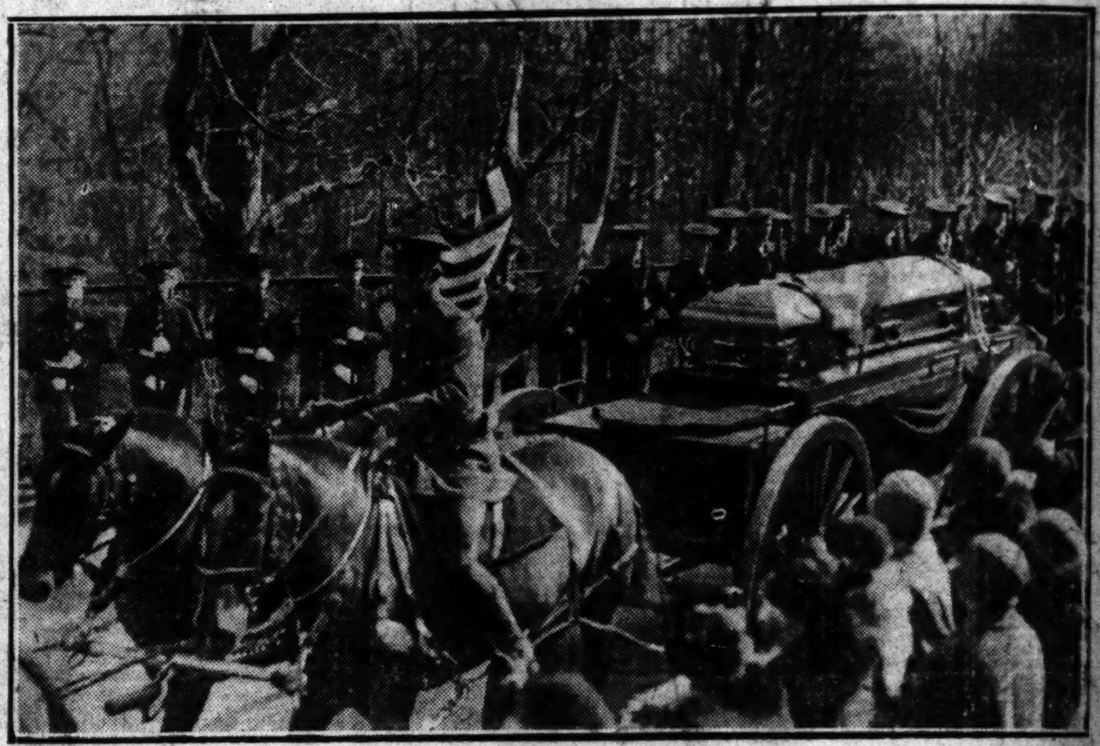

[Pacific and Atlantic Photo.]

ADMIRAL DEWEY'S BODY TAKEN TO NEW RESTING PLACE. The casket of the famous victor of the battle of Manila Bay is removed from the Arlington National cemetery and placed in the Cathedral of Saints Peter and Paul beside the body of Woodrow Wilson.

FINDING WHAT THE PUBLIC THINKS OF TRACTION PLAN. Straw vote on the proposed railway ordinance being taken by The Tribune discloses public sentiment approximately evenly divided for and against the plan.

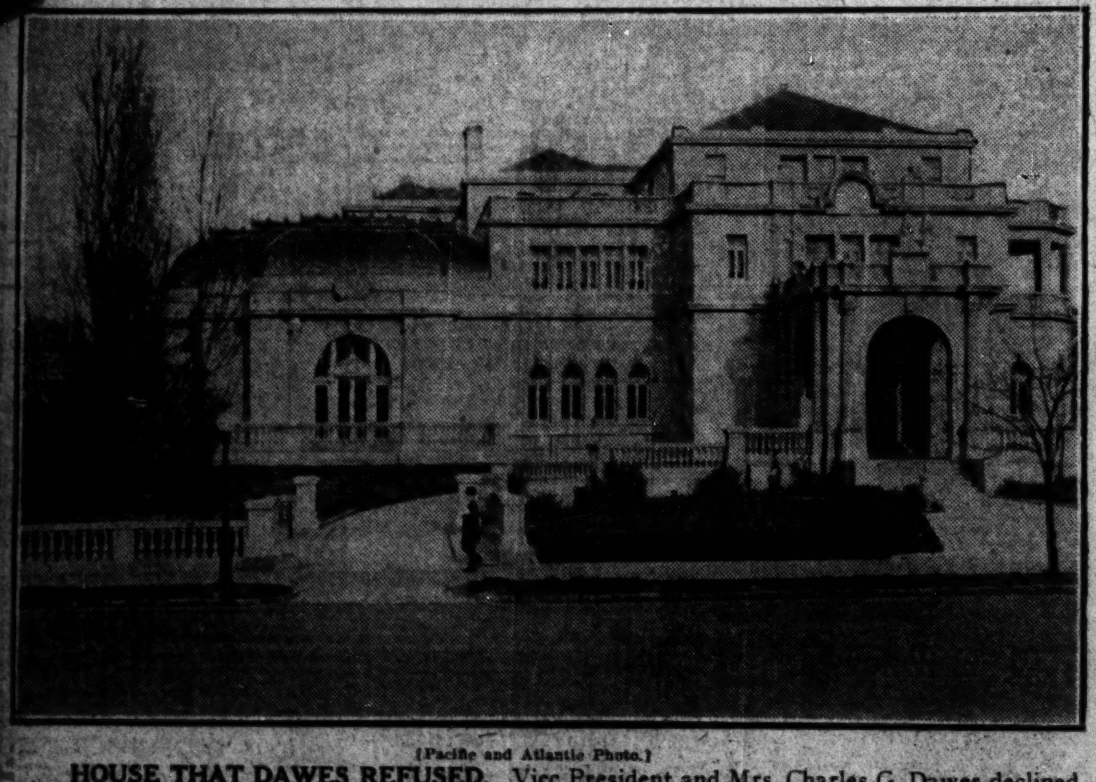

[Pacific and Atlantic Photo.]

HOUSE THAT DAWES REFUSED. Vice President and Mrs. Charles G. Dawes declined to occupy this pretentious mansion built in Washington to serve as the "Little White House." Dawes was the fourth Vice President to refuse to live in the huge dwelling.

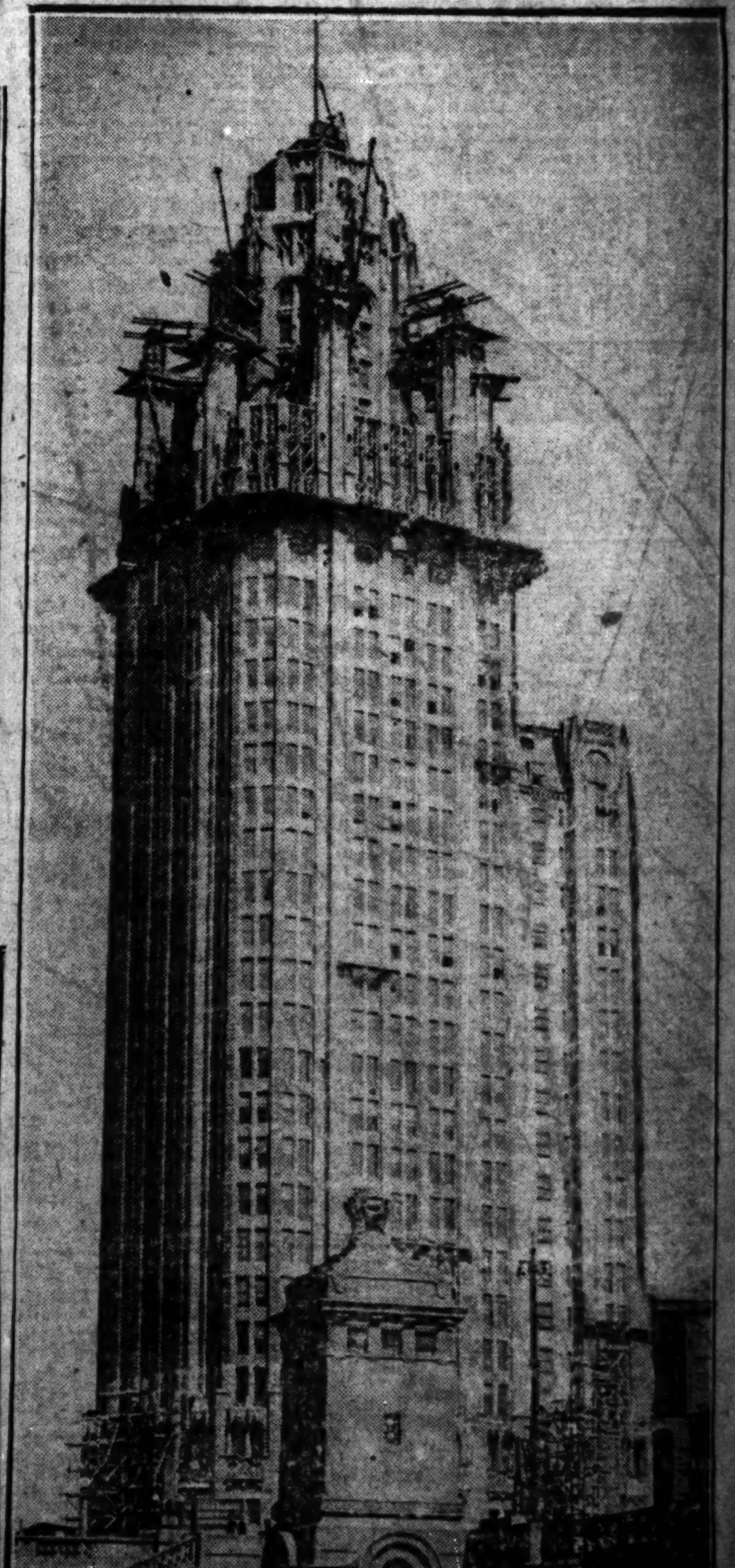

TRIBUNE MOVES INTO ITS NEW HOME. This photo of THE TRIBUNE TOWER was taken from River street. With the exception of the Want Ad office and Public Service bureau, all TRIBUNE offices are now in the Tower.

[TRIBUNE Photo.]

SWEDISH-AMERICAN SOCCER TEAM DEFEATED. Toledo eleven captures fast game played at Riverview field. It was one of the semi-finals of the western division of the National Amateur Soccer association championship. Score was 2 to 1. (Story on page 17.)

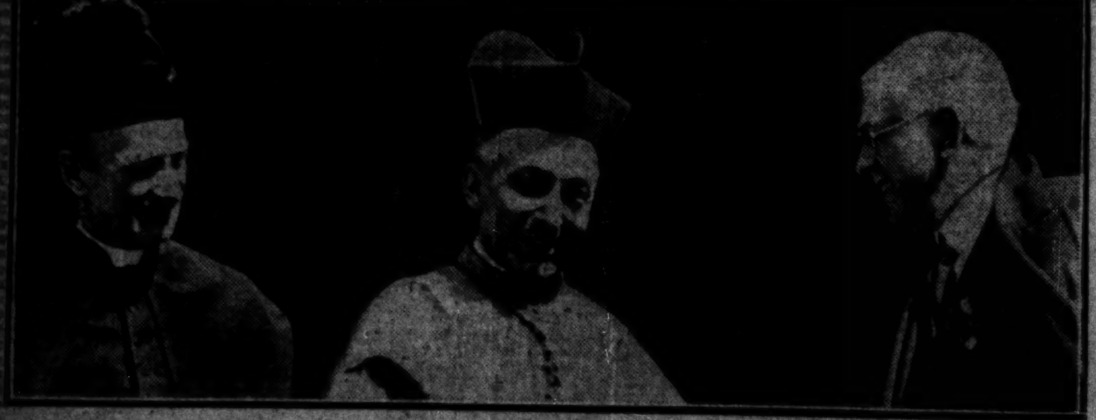

[TRIBUNE Photo.]

CATHOLIC CHURCH BESTOWS HONORS ON CHICAGOANS. Left to right: The Rt. Rev. John J. Code, upon whom was bestowed title of monseignor; Cardinal Mundelein, who officiated at St. Edmund church services in Oak Park, and Frank X. Mudd, made a Knight of St. Gregory.